

ANNUAL REPORT 2011-12



सत्यमेव जयते

**MINISTRY OF SOCIAL JUSTICE & EMPOWERMENT
GOVERNMENT OF INDIA**

<http://www.socialjustice.nic.in>

CONTENTS

| CHAPTER/SECTION | Title | Page |
|-----------------|---|-----------|
| 1. | INTRODUCTION | |
| 1.1 | Historical Background of the Ministry | 1 |
| 1.2 | Work Allocated to the Ministry | 1 |
| 1.3 | Definitions of the Ministry's Target Groups | 2 |
| 1.4 | Organisational Set Up of the Ministry | 3 |
| 1.5 | Important Constitutional Provisions relevant for the Ministry's work | 3 |
| 1.6 | Acts implemented by the Ministry | 7 |
| 1.7 | Commissions, Statutory Bodies and Foundations | 8 |
| 1.8 | Corporations | 8 |
| 1.9 | National Institutes | 8 |
| 1.10 | Parliamentary Committees | 9 |
| 2. | MAJOR ACHIEVEMENTS/EVENTS DURING 2011-12 | 10 |
| 3. | ELEVENTH FIVE YEAR PLAN, 2007-12 AND ANNUAL PLAN, 2011-12 | |
| 3.1 | Introduction | 45 |
| 3.2 | Target Group-wise Approach as spelt out in the XI Five Year Plan, 2007-12 | 45 |
| 3.3 | Plan Outlay and Expenditure in the XI Five Year Plan, 2007-12 | 51 |
| 3.4 | Annual Plan, 2011-12 | 51 |
| 3.5 | Formulation of XII Five Year Plan of the Ministry | 54 |
| 4. | SCHEDULED CASTES | |
| 4.1 | An Overview | 57 |

| | | |
|-----------|--|-----|
| 4.2 | Definition and Specification of Scheduled Castes | 57 |
| 4.3 | Statutory Framework | 59 |
| 4.4 | Liberation & Rehabilitation of Manual Scavengers | 67 |
| 4.5 | Schemes: An Overview | 68 |
| 4.6 | Schemes of Educational Empowerment..... | 68 |
| 4.7 | Schemes of Economic Empowerment | 77 |
| 4.8 | Schemes of Social Empowerment & Integrated Area Development..... | 91 |
| 4.9 | National Awards to NGOs and Human Rights Activists for outstanding work in combating atrocities and eradication of untouchability | 96 |
| 4.10 | National Commissions..... | 97 |
| 4.11 | Foundations | 99 |
| 4.12 | Reservation in Education & Employment | 111 |
| 5. | OTHER BACKWARD CLASSES | |
| 5.1 | An Overview | 113 |
| 5.2 | Central Lists of Other Backward Classes and amendments thereto effected during 2011-12 | 113 |
| 5.3 | Statutory Framework | 114 |
| 5.4 | Schemes: An Overview | 116 |
| 5.5 | Schemes of Educational Empowerment..... | 116 |
| 5.6 | Schemes of Socio-Economic Empowerment..... | 119 |
| 5.7 | National Commissions..... | 124 |
| 5.8 | Reservation in Education & Employment | 125 |
| 6. | DISABILITY | |
| 6.1 | An Overview | 127 |
| 6.2 | Statutory Framework | 128 |

| | | |
|------|---|-----|
| 6.3 | Issue of Disability Certificates | 132 |
| 6.4 | National Policy for Persons with Disabilities, 2006..... | 132 |
| 6.5 | UN Convention on the Rights of Persons with Disabilities, 2008..... | 133 |
| 6.7 | Meetings of Statutory Committees | 144 |
| 6.8 | Rehabilitation | 145 |
| 6.9 | Schemes of the Ministry..... | 146 |
| 6.10 | Performance of Corporations/National Institutes under the Ministry..... | 153 |
| 6.11 | Regional and District-level Centres for Persons with Disabilities..... | 170 |
| 6.12 | Economic Empowerment | 173 |
| 6.13 | National Awards for the Empowerment of Persons with Disabilities | 180 |
| 6.14 | Research and Development | 183 |
| 6.15 | National Funds | 183 |
| 6.16 | Public - Private Partnerership | 184 |
| 6.17 | Important Programmes/ Activities of Other Ministries relating to Disability | 184 |

7. SOCIAL DEFENCE

| | | |
|------|---|-----|
| 7.1 | An Overview | 203 |
| 7.2 | Statutory Framework | 203 |
| 7.3 | Senior Citizens | 204 |
| 7.4 | Schemes: An Overview | 207 |
| 7.5 | I.P.O.P..... | 207 |
| 7.6 | Important Activities..... | 208 |
| 7.7 | Important Programmes/Activities of Other Ministries | 210 |
| 7.8 | Substance/Drug Abuse | 212 |
| 7.9 | Central Sector Schemes | 217 |
| 7.10 | National institute of Social Defence (NISD), New Delhi..... | 219 |

| | | |
|------------|--|-----|
| 8. | IMPLEMENTATION OF PROGRAMMES IN THE NORTH EASTERN REGION | |
| 8.1 | Introduction | 221 |
| 8.2 | Plan Outlay of the Ministry and Outlay Earmarked for NER..... | 222 |
| 8.3 | Budget Allocation and Expenditure in NER | 223 |
| 8.4 | Sector-wise/Scheme wise Achievement in NER 2011-12 | 224 |
| 8.5 | Steps taken to Improve Utilization of Funds in the NER | 225 |
| 9. | GENDER BUDGETING | |
| 9.1 | Introduction | 227 |
| 9.2 | Schemes of the Ministry with Special Provision for Women Beneficiaries | 227 |
| 9.3 | Schemes of the Finance & Development Corporations Specially Focusing on Women Beneficiaries | 227 |
| 9.4 | Financial & Physical Achievements of Schemes Specific to Women | 233 |
| 10. | MONITORING & EVALUATION | |
| 10.1 | System of Monitoring the Performance of Schemes/Programmes | 235 |
| 10.2 | Monitoring of schemes implemented through the Manufacturing and Finance and Development Corporations of the Ministry..... | 238 |
| 10.3 | Evaluation of Programmes/Schemes of the Ministry | 242 |
| 10.4 | Evaluation of Flagship Schemes by Planning Commission | 245 |
| 11. | OTHER ACTIVITIES | |
| 11.1 | IT Initiatives | 247 |
| 11.2 | Official Language | 247 |
| 11.3 | Vigilance Unit..... | 248 |
| 11.4 | Media | 248 |
| 11.5 | Implementation of Right to Information Act, 2005 | 250 |

| | | |
|-------|--|-----|
| 11.6 | Transparency Initiative | 251 |
| 11.7 | Citizens'/Client Charter | 251 |
| 11.8 | Public Grievance Redressal Mechanism | 251 |
| 11.9 | Implementation of Reservation Policy in Employment in The Ministry | 252 |
| 11.10 | Guidance and Help | 252 |

ANNEXURES

| ANNEX | TITLE | PAGE |
|--|---|------|
| Chapter 1- Introduction | | |
| 1.1 | Work allocated to the Ministry of Social Justice and Empowerment under the Allocation of Business Rules | 253 |
| 1.2 | State/UT - wise Population, Literacy Rate, 2001 - for total, SCs and Persons with Disabilities (PD) | 256 |
| 1.3 | Organizational Chart of Ministry of Social Justice & Empowerment | 258 |
| 1.4 | Parliamentary Standing Committee on Social Justice and Empowerment | 259 |
| 1.5 | Consultative Committee for the Ministry of Social Justice and Empowerment | 260 |
| Chapter 3- Eleventh Five Year Plan and Annual Plan, 2011-12 | | |
| 3.1 | Sector-wise and Scheme-wise Annual Plan Outlay for 2011-12, and Financial and Physical Achievements | 261 |
| Chapter 4- Scheduled Castes Development | | |
| 4.1 | State/UT-wise Number of Castes specified as Scheduled Castes | 264 |
| 4.2 | States/UTs-wise details of measures taken for Implementation of the Protection of Civil Rights Act, 1955 | 265 |
| 4.3 | Cases registered during 2010 under the Protection of the Civil Rights Act, 1955 | 266 |
| 4.4 | State-wise cases registered for offences against SCs and STs by police and their disposal under the PCR Act, 1955 during 2010..... | 267 |
| 4.5 | Cases relating to SCs and STs with courts under the Protection of Civil Rights Act, 1955 during the year 2010 | 268 |
| 4.6 | State/UT-wise measures for implementation and monitoring of the Scheduled Castes and the Scheduled Tribes (Prevention of Atrocities) PoA Act..... | 269 |
| 4.7 | State/UT-wise number of Cases registered under the PoA Act, 1989 during 2010 (in descending order of State/UT in regard to SCs) | 270 |
| 4.8 (A) | Cases registered by police and their disposal under the Scheduled Castes and the Scheduled Tribes (Prevention of Atrocities) Act, 1989 during the year 2010 (covering Scheduled Castes) | 272 |

| ANNEX | TITLE | PAGE |
|---------|--|------|
| 4.8 (B) | Cases registered by police and their disposal under the Scheduled Castes and the Scheduled Tribes (Prevention of Atrocities) Act, 1989 during the year 2010 (covering Scheduled Tribes)..... | 273 |
| 4.9 (A) | Cases with courts under the Scheduled Castes and the Scheduled Tribes (Prevention of Atrocities) Act, 1989 during the year 2010 (covering Scheduled Castes) | 274 |
| 4.9 (B) | Cases with courts under the Scheduled Castes and the Scheduled Tribes (Prevention of Atrocities) Act, 1989 during the year 2010 (covering Scheduled Tribes) | 275 |
| 4.10 | State/UT - wise central assistance released & beneficiaries covered during the year 2009-10 to 2011-12 under post matric scholarship for SC students | 276 |
| 4.11 | State/UT - wise central assistance released & beneficiaries covered under the centrally sponsored scheme of pre-matric scholarship to the children of those engaged in 'unclean' occupations during 2009-10 to 2011-12 | 277 |
| 4.12 | State/UT - wise central assistance released & beneficiaries covered during the year 2009-10 to 2011-12 under Babu Jagjivan Ram Chhatrawas Yojana (SC Girls Hostel) | 278 |
| 4.13 | State/UT - wise central assistance released & beneficiaries covered during the year 2009-10 to 2011-12 under Babu Jagjivan Ram Chhatrawas Yojana (SC Boys Hostel) | 279 |
| 4.14 | State-wise, Central assistance released and beneficiaries covered during the year 2009-10 to 2011-12 under Upgradation of merit Scheme for SC students | 280 |
| 4.15 | List of 24 new institutions notified under the scheme of Top Class Education for SC students during the year 2011-12 | 281 |
| 4.16 | Central assistance released & beneficiaries covered during the year 2011-12 (upto 31st Jan 2012) under the scheme of Top Class Education for SC students | 282 |
| 4.17 | State/U.T.-wise Central Assistance released and beneficiaries covered under the Scheme of Free Coaching for SC and OBC Students during the years 2009-10, 2010-11 and 2011-12 | 291 |
| 4.18 | State/U.T.-wise details of funds released under SCA to SCSP and number of Beneficiaries assisted under the Composite Income Generating Schemes under Scheduled Castes Sub Plan during the years (2009-10 to 2011-12) | 292 |

| ANNEX | TITLE | PAGE |
|-------|---|------|
| 4.19 | States/UTs-wise BPL families assisted and crossed the poverty line during 2005-06 to 2008-09 | 293 |
| 4.20 | State-wise Financial & Physical Achievement under the Scheme of Assistance to Scheduled Castes Development Corporation (SCDCs) during 2009-10 to 2011-12 | 294 |
| 4.21 | State-wise Financial & Physical Achievement under NSFDC scheme during 2009-10 to 2011-12 | 295 |
| 4.22 | State-wise financial & physical achievement under NSKFDC during 2009-10 to 2011-12 (as on 31.12.11) | 296 |
| 4.23 | Status of implementation of Self Employment Scheme for Rehabilitation of Manual Scavengers (SRMS) | 297 |
| 4.24 | Progress of verification of data of manual scavengers provided by NGOs and rehabilitation of remaining manual scavengers - upto 27.1.12..... | 298 |
| 4.25 | Ministry-wise Earmarking of Plan Outlays under SCSP for 2011-12 | 299 |
| 4.26 | Statement of Priority Sector Advances to SCs/STs (As on 31.3.2009) | 300 |
| 4.27 | State/U.T.-wise Central assistance released under the Centrally Sponsored Scheme for implementation of the Protection of Civil Rights Act, 1955 and the Scheduled Castes and the Scheduled Tribes (Prevention of Atrocities) Act, 1989, during 2009-10 to 2011-12 | 301 |
| 4.28 | Incentive amount for inter caste marriage..... | 302 |
| 4.29 | State/UT-wise Central assistance released for incentive for inter-caste marriages and number of couples covered during 2009-10 to 2011-12 | 303 |
| 4.30 | State/UT wise central assistance released for relief to Victim of atrocities atrocity victims during 2009-10 to 2011-12 | 304 |
| 4.31 | State, District and Block- wise no. of villages selected under PMAGY | 305 |
| 4.32 | Abstract of State-wise Details of Grant-in-aid to NGOs during 2011-12 under the Scheme of 'Grant-in-aid to Voluntary Organisations working for Scheduled Castes' as on 31.01.2012 | 307 |
| 4.33 | Release under the Scheme of 'Grant-in-aid to Voluntary Organisations working for Scheduled Castes' as on 31.01.2012 | 308 |

| ANNEX | TITLE | PAGE |
|--|--|------|
| Chapter 5- Other Backward Classes | | |
| 5.1 | State/UT-wise number of entries in the Central list of OBCs as on 31.01.2012 | 346 |
| 5.2 | Scheme of Post-Matric scholarship to OBC students (PMS-OBC Scheme): under the scheme, the scholars have been categorized in following four groups {(A) to (D)} | 347 |
| 5.3 | State-wise status of payment of scholarship to OBCs through Bank/On-line | 348 |
| 5.4 | State wise location of hostels sanctioned under Centrally Sponsored scheme of construction of hostel for OBC boys and/girls during 2009-10, 2010-11 and 2011-12 | 349 |
| 5.5 | State-wise list of incomplete hostels sanctioned by the Ministry up to 2009-2010 under the scheme of construction of hostel for OBCs | 354 |
| 5.6 | State-wise physical and financial achievement under the Centrally Sponsored Scheme of "Pre-Matric scholarships to OBC students" | 355 |
| 5.6 | State-wise physical & financial achievements under the centrally sponsored scheme of "Post-Matric scholarships to OBC students" | 356 |
| 5.6 | State-wise physical & financial achievements under the centrally sponsored scheme of "Construction of hostels for OBC boys and girls" | 357 |
| 5.7 | State-wise details of Grant-in-aid to NGOs under the scheme of 'Assistance to Voluntary Organizations working for the welfare of OBCs' during 2011-12 | 358 |
| 5.8 | Abstract of State-wise details of Grant in aid to NGOs under the Scheme of 'Assistance to Voluntary Organizations working for the welfare of OBCs' during 2009-10 to 2011-12 | 362 |
| 5.9 | State and Project/Purpose-wise details of Grant-in-aid to NGOs under the scheme of 'Assistance to Voluntary Organizations working for the Welfare of OBCs' during 2011-12 | 363 |
| 5.10 | NBCFDC Statement showing disbursement and no. of beneficiaries assisted during the year 2010-11 and 2011-12 | 364 |
| Chapter 6- Disability | | |
| 6.1 | State/UT-wise Population and Literacy Rate 2001 - for total and Persons with Disabilities (PwD) | 365 |

| ANNEX | TITLE | PAGE |
|-------|---|------|
| 6.2 | State-wise status of issuance of Disability Certificates (as on 27.02.2012) | 366 |
| 6.3 | Status of Response from States on simplification of procedure for issue of Disability Certificates | 367 |
| 6.4 | List of State Nodal Agency Centers of National Trust | 368 |
| 6.5 | State Level Coordination Committee (SLCC) formed | 372 |
| 6.6 | State wise and year wise list of Beneficiaries enrolled under the Nirmaya scheme | 373 |
| 6.7 | State /NGO-wise Details of Grants to NGOs under the 'Samarth' scheme during 2011-12 | 374 |
| 6.8 | State /NGO-wise Details of Grants to NGOs under the 'Aspiration' scheme during 2011-12 | 384 |
| 6.9 | State /NGO-wise Details of Grants to NGOs under the 'Sagyogi' scheme during 2011-12 | 391 |
| 6.10 | Statement showing release of funds to the Implementing Agencies / National Institutes / ALIMCO during 2011-12 under ADIP Scheme | 395 |
| 6.11 | Abstract of State-wise Details of Grants-in-aid to NGOs for camp activities under the Scheme of Assistance to Disabled Persons for Purchase / Fitting of Aids / Appliances (ADIP Scheme) during 2011-12 | 396 |
| 6.12 | State wise Details of Grant -in-aid to Implementing Agencies under the Scheme of Assistance to Disabled Persons for Purchase / Fitting of Aids / Appliances (ADIP Scheme) during 2011-12 | 397 |
| 6.13 | State-wise details of Grant-in-aid released and the number of beneficiaries in the last three years and the current year (2011-12) under Deendayal Disabled Rehabilitation Scheme (DDRS) | 409 |
| 6.14 | Details of Grant-in-aid released to NGOs under Deendayal Disabled Rehabilitation Scheme (DDRS) | 410 |
| 6.15 | Abstract of State-wise details of Grants-in-aid to NGOs under the Deendayal Disabled Rehabilitation Scheme during 2011-12 | 446 |
| 6.16 | Abstract of State wise Sanction given under SIPDA | 447 |
| 6.17 | Break-up of Production & Sales for the year 2011-12 of ALIMCO | 454 |

| ANNEX | TITLE | PAGE |
|----------------------------------|--|------|
| 6.18 | Details of courses run by the National Institutes | 455 |
| 6.19 | Details of courses (other than short-term courses) conducted by National Institutes (2011-12) | 456 |
| 6.20 | Institute-wise number of persons provided rehabilitation services/treatment during 2011-12 | 460 |
| 6.21 | Details of funds released DDRCS under DDRS and SIPDA schemes | 461 |
| 6.22 | List of new DDRCS set up during 2010-11 & 2011-12 | 463 |
| 6.23 | List of Recipients of National Awards for the Empowerment of Persons with Disabilities, 2011 | 464 |
| 6.24 (a) | Number and percentage of CWSN indentified and covered under SSA in 2010-11 | 467 |
| 6.24 (b) | Progress on aids & appliances in SSA as on September, 2011 | 468 |
| 6.24 (c) | Progress on barrier free access in SSA | 469 |
| I H | Expenditure on IE in 2010-11 | 470 |
| Chapter 7- Social Defence | | |
| 7.1 | Percentage share in total populating of Persons aged 60 + by sex and residence, India, States and Union Territories, Census 2001 | 471 |
| 7.2 | State-wise projected Sr. Citizens population by sex (as % of the total Population) | 472 |
| 7.3 | Old age dependency ratio by sex and residence, India, States and Union Territories 2001 | 474 |
| 7.4 | Status of steps taken by the notifying States/UTs | 475 |
| 7.5 | State UT wise progress report regarding Maintenance and Welfare of Parents and Sr. Citizens Act-2007 (as on 31.03.2011) | 477 |
| 7.6 | Abstract of State-wise details of Grants in aid given to NGOs under the scheme of Integrated Programme for Older Persons during 2011-12 (as on 31.01.2012) | 478 |
| 7.7 | Grant in aid released to NGOs under the scheme of IPOP during 2011-12 | 479 |

| ANNEX | TITLE | PAGE |
|--|--|------|
| 7.8 | State and project/purpose wise details of grants in aid to NGOs under the scheme of Integrated Programme for Older Persons during 2011-12 (as on 31.01.2012) | 508 |
| 7.9 | List of Awardees of Vayoshreshtha Samman for the year, 2011 | 510 |
| 7.10 | State wise rates of pensions and number of beneficiaries under the Indira Gandhi National Old Age Pension scheme. | 511 |
| 7.11 | Abstract of State wise details of grants in aid to NGOs under the scheme of Assistance for Prevention of Alcoholism and substance (Drugs) Abuse during 2011-12 | 513 |
| 7.12 | State wise details of grants in aid released to NGOs under the Central Sector scheme for Assistance of Prevention of Alcoholism and substance (Drugs) Abuse during 2011-12 | 514 |
| 7.13 | List of Regional Resource Training Centres (RRTCs) | 533 |
| Chapter 10- Monitoring and Evaluation | | |
| 10.1 | Evaluation/Research studies received and examined during 2011- 12 along with their main findings and recommendations | 534 |
| Chapter 11- Other Activities | | |
| 11.1 | Annual Statement showing representation of SC/ST/OBCs as on 1st January of the year 2012 and the number of appointments made during the preceding year 2011 | 536 |
| 11.2 | Annual Statement showing the representation of PWDs as on 1 st January of the year 2012 and the number of appointments made during the preceding year 2011 | 537 |

CHAPTER 1 - INTRODUCTION

1.1 Historical Background of the Ministry

1.1.1 The erstwhile Ministry of Welfare was formed on 25th September, 1985 by transferring subjects relating to welfare of Scheduled Castes, Scheduled Tribes, Minorities and Other Backward Classes from the Ministry of Home Affairs and the welfare of the Disabled and programmes of Social Defence from the erstwhile Ministry of Social and Women's Welfare. Work relating to Wakfs was transferred from the Ministry of Law to the Ministry of Welfare in January, 1986.

1.1.2 The name of the Ministry of Welfare was changed to the Ministry of Social Justice & Empowerment in May, 1998. In October, 1999, the Tribal Development Division was moved out to form a separate Ministry of Tribal Affairs. In January, 2007, the Minorities Division along with Wakf Unit was moved out of the Ministry and formed as a separate Ministry of Minority Affairs, and the Child Development Division was merged with the Ministry of Women & Child Development.

1.2 Work Allocated to the Ministry

1.2.1 The work allocated to the Ministry as per Govt. of India (Allocation of Business) Rules is at Annexure-1.1.

1.2.2 The Ministry is entrusted mainly with the task of empowerment of the following disadvantaged and marginalized target groups:

- Scheduled Castes (SCs)
- Other Backward Classes (OBCs)
- Persons with Disabilities (PwDs)
- Senior Citizens, and
- Victims of Substance Abuse.

1.2.3 **Vision:** To build a society wherein members of the target groups of the Ministry, namely Scheduled Castes (SCs), Other Backward Classes (OBCs), Persons with Disabilities (PwDs), Senior Citizens, and Victims of Substance Abuse can lead productive, safe and dignified lives, with all their basic needs being fulfilled, and *where equal opportunities are ensured for the growth and development for SCs, OBCs and PwDs, and adequate support and opportunities are ensured for Senior citizens and victims of substance abuse.*

1.2.4 The Mission of the Ministry is to empower its target groups, namely, (i) Scheduled Castes, (ii) Backward Classes, (iii) Persons with disabilities, (iv) Senior citizens, and (v) Victims of alcoholism and substance abuse through programmes for educational, economic and social development and rehabilitation as appropriate.

1.2.5 To accomplish the vision and mission, Ministry has laid down the following objectives for itself:

- (i) Educational and Economic Development and Social Empowerment of Scheduled Castes (SCs)
- (ii) Educational and Economic Development and Social Empowerment of Other Backward Classes (OBCs)
- (iii) Rehabilitation, Educational and Economic Development and Social Empowerment of Persons with Disabilities
- (iv) Support to Senior Citizens by way of their Maintenance, Welfare, Security, Health Care and Productive and independent living
- (v) Rehabilitation, through 'whole person recovery' approach, of victims of substance abuse

1.2.6 The Ministry performs its task to achieve the laid down objectives through legislations, schemes, and activities of:

- (a) Educational and economic development and social empowerment of SCs and OBCs,
- (b) Rehabilitation, educational and economic development, and social empowerment of PwDs,
- (c) Support to Senior Citizens by way of their maintenance, welfare, security, health care, and productive and independent living, and
- (d) Rehabilitation, through "whole person recovery" of victims of substance abuse.

1.3 Definitions of the Target Groups

The above five target groups are defined as follows:-

- (i) "**Scheduled Castes**" are "castes, races or tribes or parts of or groups within castes, races or tribes", which the President, by public notification, "**specifies**" to be scheduled castes in relation to a State or Union Territory. (Article 341, Constitution of India)
- (ii) "**Backward Classes**" means such classes of citizens, other than the Scheduled Castes and the Scheduled Tribes, as the Central Government may specify in "lists" prepared from time to time for the purpose of reservation in appointments in favour of such classes of citizens which, in the opinion of that Government, are not adequately represented in the services under the Government of India and any local or other authority. (Section 2, National Commission for Backward Classes Act, 1993)
- (iii) "**Person with Disability**" means a person suffering from not less than 40% of any disability, as certified by a medical authority - the disabilities being (a) blindness, (b) low vision, (c) leprosy-cured, (d) hearing impairment, (e) locomotor disability, (f) mental retardation, (g) mental illness, (h) autism, or, (i) a combination of any two or more of them. [Section 2, Persons with Disabilities (Equal Opportunities, Protection of Rights and Full Participation) Act, 1995, **read with** Section 2,

The National Trust for the Welfare of Persons with Autism, Cerebral Palsy, Mental Retardation and Multiple Disabilities Act, 1999]

- (iv) "Senior Citizen" means a citizen of India who has attained the age of 60 years or above. (Section 2, The Maintenance and Welfare of Parents and Senior Citizens Act, 2007)
- (v) "Victim of Substance Abuse", in the context of this Ministry, broadly, means a person who is addicted to / dependent on alcohol, narcotic drugs, psychotropic substances or any other addictive substances (other than tobacco), e.g. pharmaceutical drugs, etc., and generally includes the immediate family members of such persons. [This is an enlarged version of the term "addict" as defined in Section 2 of The Narcotic Drugs and Psychotropic Substances Act, 1985.]

1.3.1 Population of the Ministry's Main Target Groups

The population of the above mentioned target groups of the Ministry (mostly as per Census 2001) is given below:

| Sl. No. | Target Group | Population and its % in total Population (as per 2001 Census unless otherwise stated) |
|---------|---------------------------|---|
| 1 | Scheduled Castes | 16.7 crore (16.2%) |
| 2 | Other Backward Classes | Caste Census has not been done since 1931. The Mandal Commission had estimated OBC population at 52% of the total population while NSSO (2004-05) had estimated it to be 41%. |
| 3 | Persons with Disability | 2.2 crore (2.1%) |
| 4 | Senior Citizens | 7.7 crore (7.5%) |
| 5 | Victim of Substance Abuse | Authentic data not available. At least 1% of the population is believed to be addicted. |

State-wise population of SCs and Persons with Disability is at Annexure-1.2

1.4 Organizational Set Up of the Ministry

1.4.1 The Ministry was in charge of the following Ministers during 2011-12:-

| Sl. No. | Name of the Minister | From | To |
|---------|-------------------------------------|-----------------------------|--------|
| 1 | Shri Mukul Wasnik, Cabinet Minister | May 29 th , 2009 | onward |
| 2 | Shri D. Napoleon, Minister of State | June 1 st , 2009 | onward |

1.4.2 The Organizational set up of the Ministry is at Annexure-1.3.

1.5 Important Constitutional Provisions relevant for the Ministry's work

1.5.1 The term "social justice" figures right in the Preamble to the Constitution which mentions, securing to all citizens;

"JUSTICE, social, economic and political" as the first of the four goals of the Constitution.

Part IV of the Constitution lays down certain "Directive Principles of State Policy" which, though not enforceable by any Court, "are nevertheless fundamental in the governance of the country" and which, "it shall be the duty of the State to apply" in making laws.

The very first directive principle (Article 38) states that the "State shall strive to promote the welfare of people by securing and protecting, as effectively as it may, a social order in which "justice, social, economic and political" shall inform all institutions of national life.

Articles 38, 41, 46 and 47 in Part IV ("Directive Principles of State Policy") of the Constitution are specially relevant for the work of this Ministry and are quoted below:-

Article 38: State to secure a social order for the promotion of welfare of the people-

- (1) The State shall strive to promote the welfare of the people by securing and protecting as effectively as it may a social order in which justice, social, economic and political, shall inform all the institutions of the national life.
- (2) The State shall, in particular, strive to minimize the inequalities in income, and endeavor to eliminate inequalities in status, facilities and opportunities, not only amongst individuals but also amongst groups of people residing in different areas or engaged in different vocations.

Article 41: Right to work, to education and to public assistance in certain cases-

The State shall, within the limits of its economic capacity and development, make effective provision for securing the right to work, to education and to public assistance in cases of unemployment, old age, sickness and disablement, and in other cases of undeserved want.

Article 46: Promotion of educational and economic interests of Scheduled Castes, Scheduled Tribes and other weaker sections-

The State shall promote with special care the educational and economic interests of the weaker sections of the people, and, in particular, of the Scheduled Castes and the Scheduled Tribes, and shall protect them from social injustice and all forms of exploitation."

Article 47: Duty of the State to raise the level of nutrition and the standard of living and to improve public health-

The State shall regard the raising of the level of nutrition and the standard of living of its people and the improvement of public health as among its primary duties and, in particular, the State shall endeavor to bring about prohibition of the consumption except for medicinal purposes of intoxicating drinks and of drugs which are injurious to health.

[Emphasis in the text of the articles reproduced above has been added]

1.5.2 Some other important Constitutional provisions pertaining to the target groups of the Ministry are given below:-

A. Scheduled Castes

(i) Specification of a Caste as a Scheduled Caste:

Article 341 of the Constitution deals with "specification" of a caste as a Scheduled Caste, as also modification, inclusion in and exclusion from the list of Scheduled Castes

(ii) Definition of "Scheduled Caste":

'Scheduled Castes' are defined in Article 366(24) of the Constitution, as - "such castes, races or tribes or parts of or groups within such castes, races or tribes as are deemed under article 341 to be Scheduled Castes for the purpose of the Constitution."

(iii) Social Safeguards:

Article 17 of the Constitution abolishes untouchability, forbids its practice in any form, and declares enforcement of any disability arising out of "untouchability" to be an offence punishable in accordance with Law.

(iv) Educational and Public Employment-related Safeguards:

The following articles of the Constitution enable reservation for Scheduled Castes in admission to Educational Institutions and in public employment:

| Article | Title |
|---------|---|
| 15 | Prohibition of discrimination on grounds of religion, race, caste, sex or place of birth. |
| 16 | Equality of opportunity in matters of public employment |

(v) Political Safeguards:

The following articles provide for reservation of seats for Scheduled Castes in elections to various bodies:

| Article | Title |
|---------|--|
| 330 | Reservation of seats for Scheduled Castes and Scheduled Tribes in the House of the People |
| 332 | Reservation of seats for Scheduled Castes and Scheduled Tribes in the Legislative Assemblies of the States |
| 243D | Reservation of seats in Panchayats |
| 243T | Reservation of seats in Municipalities |

(vi) *Agency for monitoring safeguards:*

Article 338 provides for Constitution of a **National Commission for Scheduled Castes (NCSC)**, to, *inter-alia*, "investigate and monitor all matters relating to the safeguards provided for the Scheduled Castes" in the Constitution, any law, or order of the Government, and "to evaluate the working of such safeguards". Further, as per clause (9) of this Article, "the Union and every State Government shall consult the Commission on all major policy matters affecting the Scheduled Castes."

B. Backward Classes

- (i) **Article 340** of the Constitution deals with **Appointment of a Commission to investigate the conditions of backward classes**. A Commission so appointed shall investigate the matters referred to it and present to the President a report setting out the facts as found by it and making such recommendations as it thinks proper.
- (ii) Article 15 and 16, referred to in sub-para A (iv) above, also enable reservation for Backward Classes in admission to educational institutions, and in public employment.
- (iii) For purposes of Article 338 ("National Commission for Scheduled Castes"), "reference to the Scheduled Castes shall be construed as including references to....other backward classes" besides to the Anglo Indian Community.

C. Persons with Disability and the Old

Article 41 ("Right to work, to education and to public assistance in certain cases") of the Constitution, as quoted in para 1.5.1 above, makes certain provisions for inter-alia, the above two groups.

D. Prevention of Substance Abuse

Article 47 ("Duty of the State to raise the level of nutrition and the standard of living and to improve public health") as quoted in para 1.5.1 above, makes provisions for inter-alia, curbing consumption of intoxicating substances, which are injurious to health.

E. Status of Subjects allocated to the Ministry vis-à-vis entries in the Seventh, Eleventh & Twelfth Schedules of the Constitution

The Seventh Schedule of the Constitution contains the Union, State and Concurrent Lists. The Eleventh and the Twelfth Schedules contain lists of subjects (though not exhaustive) in respect of which powers and responsibilities may devolve upon Panchayats and Municipalities, respectively, through law made by the concerned State Legislature.

The above three Schedules contain the following entries which are connected, directly or indirectly, with the work of the Ministry of Social Justice & Empowerment:-

| | |
|--|--|
| Seventh Schedule <i>(Ref.: Art.246)</i> | List I - Union List |
| | 59. Cultivation, manufacture, and sale for export, of opium |
| | 97. Any other matter not enumerated in List II or List III including any tax not mentioned in either of those Lists. |
| | List II - State List |
| | 6. Public Health and Sanitation ; hospitals and dispensaries |
| | 8. Intoxicating liquors, that is to say, the production, manufacture, possession, transport, purchase and sale of intoxicating liquors |
| 9. Relief of the disabled and unemployable. | |
| | List III - Concurrent List |
| | 15. Vagrancy; nomadic and migratory tribes. |
| | 16. Lunacy and mental deficiency, including places for the reception or treatment of lunatics and mental deficient. |
| | 19. Drugs and poisons, subject to the provisions of entry 59 of List I with respect to opium. |
| | 20. Economic and social planning. |
| | 23. Social security and social insurance; employment and unemployment |
| Eleventh Schedule <i>(Ref.:Art.243G)</i> | 16. Poverty alleviation programme |
| | 17. Education, including primary and secondary schools |
| | 18. Technical training and vocational education |
| | 19. Adult and non-formal education |
| | 23. Health and sanitation , including hospitals, primary health centers and dispensaries |
| | 24. Family welfare |
| | 25. Women and child development |
| | 26. Social welfare, including welfare of the handicapped and mentally retarded |
| | 27. Welfare of the weaker sections, and in particular, of the Scheduled Castes and the Scheduled Tribes |
| Twelfth Schedule <i>(Ref.: Art.243W)</i> | 3. Planning for economic and social development |
| | 6. Public health, sanitation, conservancy and solid waste management |
| | 9. Safeguarding the interests of weaker sections of society, including the handicapped and mentally retarded |
| | 10. Slum improvement and upgradation |
| | 11. Urban poverty alleviation |

1.6 Acts implemented by the Ministry

1.6.1 This Ministry is the nodal Ministry for the implementation of the following seven Acts:-

| | |
|---|---|
| 1 | The Protection of Civil Rights Act, 1955 (excluding administration of criminal justice for offences under the Act) |
| 2 | The Scheduled Castes and the Scheduled Tribes (Prevention of Atrocities) Act, 1989 |
| 3 | The Rehabilitation Council of India Act, 1992 |
| 4 | National Commission for Backward Classes Act, 1993 |
| 5 | The Persons with Disabilities (Equal Opportunities, Protection of Rights and Full Participation) Act, 1995. |
| 6 | The National Trust for Welfare of Persons with Autism, Cerebral Palsy, Mental Retardation and Multiple Disabilities Act, 1999 |
| 7 | The Maintenance and Welfare of Parents and Senior Citizens Act, 2007 |

1.7 Commissions, Statutory Bodies and Foundations

1.7.1 There are two Statutory National Commissions, two non-statutory Commissions, three other statutory authorities and two Foundations under the Ministry. These are:-

Commissions

1. National Commission for Scheduled Castes (Constitutional Body)
2. National Commission for Backward Classes (Statutory Body)
3. National Commission for Safai Karamcharis (Non-Statutory)

Other Statutory Authorities

4. Chief Commissioner for Persons with Disabilities
5. Rehabilitation Council of India
6. The National Trust for the Welfare of Persons with Autism, Cerebral Palsy, Mental Retardation and Multiple Disabilities

Foundations

7. Dr. Ambedkar Foundation.
8. Babu Jagjivan Ram National Foundation

1.8 Corporations

1.8.1 There are five corporations under the Ministry as given below. First four of these are National level Finance and Development Corporations for different target groups.

1. National Scheduled Castes Finance and Development Corporation, New Delhi.
2. National Safai Karamcharis Finance and Development Corporation, New Delhi.
3. National Backward Classes Finance and Development Corporation, New Delhi.
4. National Handicapped Finance and Development Corporation, Faridabad.
5. Artificial Limbs Manufacturing Corporation of India Limited, Kanpur.

1.9 National Institutes

1.91 There are eight National Institutes under the Ministry, seven dealing with disabilities and one with social defence, each being a registered society. Their details are given below:-

| S.No. | Area | Name of the Institute |
|-------|----------------------|---|
| 1 | Locomotor Disability | (i) National Institute for the Orthopedically Handicapped, Kolkata |
| | | (ii) Pandit Deendayal Upadhyaya Institute for Physically Handicapped, New Delhi |
| | | (iii) Swami Vivekanand National Institute of Rehabilitation, Training and Research, Cuttack |
| 2 | Hearing Impairment | Ali Yavar Jung National Institute for the Hearing Handicapped, Mumbai. |
| 3 | Mental Retardation | National Institute for the Mentally Handicapped, Secundrabad |
| 4 | Blindness Low Vision | National Institute for the Visually Handicapped, Dehradun |
| 5 | Multiple Disability | National Institute for Empowerment of Persons with Multiple Disabilities, Chennai |
| 6 | Social Defence | National Institute of Social Defence, New Delhi. |

1.10 Parliamentary Committees

Department-related Parliamentary Standing Committee

1.10.1 Parliamentary Standing Committee attached to this Ministry has 26 Members, as per details in Annexure 1.4. The Committee took the evidence of representatives of this Ministry on two occasions during 2011-12 as follows:

| S.No. | Date | Subject |
|-------|-----------|--|
| 1. | 19.4.2011 | Demands for Grants (2011-12) of the Ministry of SJ&E |
| 2. | 18.1.2012 | Priority Sector Lending by Banks to SCs, STs OBCs and Minorities |

Consultative Committee

1.10.2 The Consultative Committee attached to the Ministry has 11 members, as per details in Annexure 1.5. Five meetings of the Consultative Committee were held during 2011-12 under the Chairpersonship of the Minister for Social Justice & Empowerment, as per following details:

| S.No. | Date of meeting | Subject discussed |
|-------|-----------------|--|
| 1 | 08-02-2011 | National Trust for the Welfare of Persons with Autism, Cerebral Palsy, Mental Rehabilitation and Multiple Disabilities |
| 2 | 22-06-2011 | National Safai Karmacharis Finance and Development Corporation. |
| 3 | 28-09-2011 | National Institute for Orthopedically Handicapped |
| 4 | 16-12-2011 | Artificial Limbs Manufacturing Corporation of India |
| 5 | 23.02.2012 | Scheme of Post-Matric Scholarship for SC Students |

CHAPTER 2 - MAJOR ACHIEVEMENTS/EVENTS DURING 2011-12

A. PLAN OUTLAY & ITS UTILISATION

Enhancement in Plan Outlay in 2011-12

2.1 Annual Plan Outlay for the Ministry for 2011-12 was fixed at Rs.5375 crore which was 19.4% higher than the previous year's outlay of Rs.4500 crore. The Bureau wise breakup of the enhanced outlay is as under:

(Rs in crore)

| S. No. | Sector/Bureau | BE, 2010-11 | B.E. 2011-12 | Increase / Decrease Amount | %age Increase / Decrease |
|--------|--|-------------|--------------|----------------------------|--------------------------|
| 1 | 2 | 3 | 4 | 5 | 6 |
| 1. | Scheduled Castes Development | 3327 | 4056 | 729 | 21.9 |
| 2. | Backward Classes Development | 500 | 716 | 216 | 43.2 |
| 3. | Development and Welfare of Persons with Disabilities | 450 | 480 | 30 | 6.7 |
| 4. | Social Defence | 223 | 123 | (-)100 | (-) 44.8 |
| | Total | 4500 | 5375 | 875 | 19.4 |

Utilization of Plan Outlay in 2010-11 and 2011-12

2.2 The Ministry's Plan outlay for the financial year, 2010-11 was Rs.4,500 crore, which was 80% higher than in the previous year. It was reduced to Rs.4,300 crore at the RE stage. The Ministry utilized 97.4% of the RE, and its Plan expenditure in 2010-11 was 71% higher, as compared to 2009-10. Plan outlays for 2010-11 and 2011-12 and their Sector/Bureau-wise utilization is given below:

(Amount in Rs crore)

| S. No. | Sector/Bureau | Plan Outlay and Expenditure in 2010-11 | | | Plan Outlay and Expenditure in 2011-12 | | |
|--------|--------------------------------------|--|-------------|----------------|--|-------------|----------------|
| | | Revised Estimates | Expenditure | Exp as % to RE | RE | Expenditure | Exp as % to RE |
| 1 | 2 | 3 | 4 | 5 | 6 | 7 | 8 |
| 1. | Scheduled Castes Development + Media | 3319.5 | 3329.3 | 100.3 | 4040.7 | 3991.88 | 98.79 |

| 1 | 2 | 3 | 4 | 5 | 6 | 7 | 8 |
|----|--------------------------------------|-------------|---------------|-------------|-------------|----------------|--------------|
| 2. | Backward Classes Development + Sectt | 507 | 465.4 | 91.8 | 681.0 | 658.84 | 96.75 |
| 3. | Development and Welfare of PwDs | 374.3 | 314.2 | 83.9 | 334.7 | 292.01 | 87.25 |
| 4. | Social Defence | 73.2 | 60.1 | 81.9 | 66.6 | 63.66 | 95.59 |
| | Total | 4300 | 4185.9 | 97.4 | 5123 | 5006.39 | 97.72 |

B. SCHEDULED CASTES

2.3 In 2011-12, Rs 4056 crore, or 75.5% of the Ministry's total Annual Plan Outlay, was allocated for the development of Scheduled Castes, which represent an increase of 22% over the allocation of Rs 3327 crore in 2010-11. Progress of utilization under important schemes for scheduled castes development, which account for 82 % of the plan outlay of the sector, is as follows:

| S. No. | Scheme | Plan Outlay 2011-12 | | Expenditure | Expenditure as per cent to RE, 2011-12 |
|--------|---|---------------------|---------------|----------------|--|
| | | BE | RE | | |
| 1. | Post-Matric Scholarship for Scheduled Castes | 2218 | 2441.7 | 2711.19 | 111.04 |
| 2. | Special Central Assistance to Scheduled Castes Sub Plan | 775 | 675 | 656.40 | 97.24 |
| 3. | Rajeev Gandhi National Fellowship | 125 | 125 | 103.69 | 82.95 |
| 4. | Pradhan Mantri Adarsh Gram Yojana | 100 | 100 | 100 | 100 |
| 5. | Pre-Matric Scholarship for Children of those engaged in Unclean Occupations | 80 | 70 | 63.65 | 90.93 |
| 6. | Implementation of Protection of Civil Rights Act and Scheduled Castes & Scheduled Tribes (Prevention of Atrocities) Act | 70 | 70 | 72.05 | 102.93 |
| | Total | 3368 | 3481.7 | 3706.98 | 106.47 |

Abolition of Manual Scavenging

New Survey of Manual Scavengers

2.4 The National Advisory Council had, in its resolution dated 23.10.2010 on the issue of Manual Scavenging, observed that manual scavenging persists despite being outlawed and, inter alia, urged the Central Government to ensure that the practice of manual scavenging is fully abolished, in coordination with all the Central Government Departments, including the Railways, and concerned States/local Governments. The resolution, also urged conducting a new survey, with wide public involvement, of remaining dry latrines and manual scavengers.

A two-day consultation meeting was organized, in January, 2011, on the issues raised by the NAC, in this regard, with the participation of (i) concerned Central Ministries/Departments, ii) NCSK, iii) the States still having dry latrines and/or which had reported large number of manual scavengers, and (iv) reputed NGOs working for eradication of manual scavenging.

2.5 In pursuance of the consensus which emerged in the Consultation Meeting, the Ministry had constituted a Task Force on 28.2.2011, to recommend detailed modalities for undertaking a fresh survey of manual scavengers who are yet to be rehabilitated, and their dependents. The task force, submitted its report on 6.5.11 and the same has been finalized in the light of NAC's subsequent recommendations dated 25.5.11, on eradication of manual scavenging in continuation of its earlier resolution dated 23.10.2010, mentioned above. Accordingly, a Scheme for Survey of Manual Scavengers and their Dependents under the Self Employment Scheme for Rehabilitation of Manual Scavengers (SRMS) has been approved by the Government in December, 2011, at an estimated cost of Rs. 35 crore. The process for undertaking the survey, including appointment of a National Level Technical Agency (NTA), has been initiated.

Advisory issued to States to take criminal action under the Scheduled Castes and Scheduled Tribes (PoA) Act, 1989 against those employing a person for manual scavenging.

2.6 Opinion of the Law Ministry was sought on whether employing a person for manual scavenging could be considered punishable under the Scheduled Castes and Scheduled Tribes (Prevention of Atrocities) Act, 1989. Based on its positive opinion, the Ministry of Home Affairs, on the request of the Ministry of SJ&E, issued an advisory to States on 25.4.2011 to take criminal action under the above Act against those employing a person for manual scavenging.

New Law for Prohibition of Employment of Manual Scavengers and their Rehabilitation

2.7 The National Advisory Council had, in its resolution dated 23.10.2010, on the issue of Manual Scavenging, also urged to amend the law to ensure sharper definition of manual scavenging, and accountability of public officials who employ, or fail to prevent, manual scavenging. In pursuance of the NAC's resolution, and its subsequent recommendations dated 25.5.2011, regarding eradication of manual scavenging, this Ministry has prepared a draft Bill titled "The Insanitary Latrines and Manual Scavenging (Prohibition) and Rehabilitation of Manual Scavengers Bill, 2012", and is consulting States on its provisions.

Meetings of the Committee to curb offences of untouchability and atrocities against Scheduled Castes and Scheduled Tribes and for Effective Implementation of the Protection of Civil Rights Act, 1955, and the Scheduled Castes and Scheduled Tribes (Prevention of Atrocities) Act, 1989

2.8 The Parliamentary Committee on the Welfare of the Scheduled Castes and the Scheduled Tribes had, in its fourth Report (2006-2007), inter-alia, recommended that Ministry of Social Justice & Empowerment, Ministry of Home Affairs, National Commission for Scheduled Castes and National Commission for Scheduled Tribes should meet regularly to devise ways and means to curb atrocities and ensure effective administration of the Protection of Civil Rights Act, 1955 and the Scheduled Castes and the Scheduled Tribes (Prevention of Atrocities) Act, 1989. In pursuance of this recommendation, a Committee for effective coordination to devise ways and means to curb offences of untouchability and atrocities against Scheduled Castes and Scheduled Tribes and effective implementation of the two Acts was set up under the Chairpersonship of Minister for Social Justice & Empowerment in March, 2006. Apart from other official members, the Committee has three non-official members - two from the Scheduled Castes, and one from the Scheduled Tribes. The Committee has so far held **seventeen meetings** wherein implementation of the two Acts in **24 States and 4 Union Territories** has been reviewed.

During 2011-12, the Committee held four meetings, as per details given below:

| Meeting | Date | Venue | States Reviewed |
|-------------|------------|---------|--------------------------------------|
| Fourteenth | 08.04.2011 | Lucknow | Uttar Pradesh |
| Fifteenth | 29.04.2011 | Shimla | Himachal Pradesh, Haryana and Punjab |
| Sixteenth | 19.05.2011 | Delhi | NCT of Delhi |
| Seventeenth | 14.06.2011 | Raipur | Chhattisgarh |

Orientation Workshop for SC Candidates selected under National Overseas Scholarship

2.9 An Orientation Workshop was organized by the Ministry at New Delhi on 25th May, 2011 for the 46 candidates selected under our Scheme of National Overseas Scholarship for SC candidates, for the years 2008-09 and 2009-10. The workshop was inaugurated by the MoS, SJ&E. Besides the Ministries of External Affairs and Human Resource Development, representatives from several foreign Missions/agencies e.g. U.S. Educational Foundation in India, British Council, Australia Trade Commission, Singapore High Commission, German and French embassies, etc. participated in the workshop, and briefed the selected SC students about higher studies in their respective countries.

Scheme of "Pre-matric scholarship for children of those engaged in 'unclean' occupations", Liberalized

2.10 Under the scheme financial assistance is provided for pre-matric education to children of the following target groups, viz. (i) Scavengers of dry latrines, (ii) sweepers having traditional links with scavenging, (iii) tanners, and (iv) flayers (v) manhole and open drain cleaners. The 'Object' and 'Conditions of eligibility' of the Scheme have been modified vide Ministry's letter dated 8.6.2011 with effect from

1-7-2011, to do away with the condition which restricts the Scholarship to the Children of only existing manual scavengers. The condition of giving annual certificate by the manual scavengers has been done away with. More students are likely to be benefitted under this Scheme after these changes.

Pradhan Mantri Adarsh Gram Yojna : Central Assistance doubled

2.11 A Pilot Centrally-sponsored Scheme, called 'Pradhan Mantri Adarsh Gram Yojna (PMAGY)' was launched in March, 2010, for integrated development of 1,000 SC-majority villages, under which Central Assistance was to be provided @ Rs.10 lakh per village, with State Governments expected to contribute a matching share. The Scheme is being implemented in Assam (100 villages), Bihar, Himachal Pradesh, Rajasthan and Tamil Nadu (225 villages each).

2.12 The rate of Central Assistance under the "gap-filling" component of PMAGY was increased from Rs.10 lakh to Rs.20 lakh per village, in September, 2011. Consequently, additional Central assistance amounting to Rs.100 crore, on this account, was released to the five concerned States as follows, in September 2011 (except in case of Assam where part of the due amount was released in the month of November, 2011):-

| | | |
|-------|---------------------------------|---------------------------|
| (i) | Assam(100 villages) | - Rs. 10.00 crore |
| (ii) | Bihar (225 villages) | - Rs. 22.50 crore |
| (iii) | Himachal Pradesh (225 villages) | - Rs. 22.50 crore |
| (iv) | Rajasthan (225 villages) | - Rs. 22.50 crore |
| (v) | Tamil Nadu (225 villages) | - Rs. 22.50 crore |
| | Total | - Rs. 100.00 crore |

2.13 Para 12.1 of PMAGY Guidelines, inter alia, envisages constitution of Advisory Committees for overall guidance and monitoring of the Scheme at the Central and State levels. The Central Advisory Committee (CAC) is to be headed by the Union Minister of Social Justice and Empowerment (SJ&E). Accordingly, the CAC for PMAGY was constituted on 23.8.2011, and its first meeting was held on 18.11.2011, under the Chairmanship of the Union Minister, Social Justice and Empowerment (with the Union Minister of Rural Development, as its Co-chair) when the progress of PMAGY in the five States up to 30.9.2011 (or later date, as available) was reviewed. The meeting was also attended by the Ministers of Social Justice and Empowerment, of Rajasthan and Himachal Pradesh, Minister of SC & ST Welfare, Govt. of Bihar, and senior officials from Tamil Nadu and Assam.

Amendments to the Scheduled Castes and the Scheduled Tribes (Prevention of Atrocities) Rules, 1995: Enhancement in Relief Amount Payable to Victims of Atrocities

2.14 The Scheduled Castes and the Scheduled Tribes (Prevention of Atrocities) Act, 1989 (the POA Act) came into force with effect from 30.01.1990. This legislation aims at preventing commission of offences by persons other than Scheduled Castes and Scheduled Tribes against Scheduled Castes and Scheduled Tribes. Comprehensive Rules under this Act, titled "Scheduled Castes and the Scheduled Tribes (Prevention of Atrocities) Rules, 1995" were notified in the year 1995, which, inter-alia, provide norms for relief and rehabilitation for victims of atrocities. These Rules had not been amended thereafter.

The Ministry, after consultation with State Governments/Union Territory Administrations, concerned Central Ministries, and National Commission for Scheduled Castes etc., issued a notification on 23.12.2011, effecting the following main amendments in the said Rules:-

- (i) Amendment of Annexure-I of the Scheduled, effecting an increase,-generally, of 150% in the minimum scale of relief for victims of atrocities.
- (ii) Amendment of Annexure-II of the Schedule, replacing the earlier guidelines dated 06.08.1996, for assessment of various disabilities with guidelines dated 01.06.2001, currently in force.

2.15 The Scheduled Castes and Scheduled Tribes (Prevention of Atrocities) (Amendment) Rules, 2011, were notified in Gazette of India, Extraordinary, dated 23.12.2011.

Pre-matric Scholarship for SC students studying in IX and X

2.16 In pursuance to the announcement made by the Finance Minister in his budget speech for 2011-12, a Concept paper for introducing a scheme of "Pre-matric Scholarship for needy SC students studying in class IX & X" was sent to the Planning Commission for its 'in principle' approval on 28.04.2011.

2.17 Planning Commission conveyed 'in-principle' approval vide letter dated 09.11.2011. Draft EFC Memorandum was sent to the concerned Ministries/Planning Commission for their comments on 29.11.2011. The EFC, chaired by Secretary, Expenditure, considered and recommended the scheme in its meeting held on 28-12-2011. Based on this, the proposed scheme was drafted and sent on 17th January for the approval of the Full Planning Commission, which is awaited.

Central Sector Scholarship Scheme of Top Class Education for Scheduled Caste Students: Inclusion of 24 new premier Institutions

2.18 Under this central Sector Scheme, SC students who secure the admission in the notified institutions are provided full financial support to meet the requirements of Tuition fees, living expenses, books and computer. Maximum number of slots for new scholarship each year is 1250. Scholarships are granted for Engineering, Medicine, Law, Management and other specialized courses. Notified Institutions include Indian Institutes of Management (IIMs), Indian Institutes of Technology (IITs), National Institutes of Technology (NITs), commercial pilot training institutions and reputed medical/law and other institutions of excellence. During the year 2011-12, 24 new institutions, which include 10 NITs, 3 IIMs, 2 Schools of Planning & Architecture, 5 National Law universities, and 4 other premier Institutions under various Central Ministries were added under the Scheme. With this addition, total number of notified institutions under the scheme has increased from 181 to 205.

Authorized Share Capital of NSKFDC, doubled

2.19 NSKFDC was incorporated on 24th January, 1997 as a company not for profit under Section 25 of the Companies Act, 1956. Authorized share capital of the Corporation was enhanced from Rs. 200 crore to Rs.300 crore in February, 2009. The paid up capital of the Corporation as on 31.03.2011 was Rs.299.99 crore. Accordingly, the Government approved further enhancement of the authorized share capital of the corporation from Rs. 300 crore to Rs. 600 crore, in January, 2012. During 2011-12, Rs.45.00 crore has been released as equity to the Corporation.

Dr. Ambedkar National Merit Award Scheme for meritorious students of Senior Secondary (Class-12th) Examination belonging to Scheduled Castes

2.20 Dr. Ambedkar Foundation had formulated a scheme during 2007-08 for award of merit awards to the students belonging to SCs to recognize, promote and assist meritorious students belonging to Scheduled Castes. Award is given to three students scoring highest marks in the regular Class XIIth level examination conducted by the Education Board / Council in four streams of Arts, Science (with Maths) and Science (with Biology) and Commerce @ Rs. 60,000/-, Rs. 50,000/- & Rs. 40,000/- respectively. After first three positions of merit, the next three girl students securing the highest marks in each stream would be given a special award @ Rs. 20,000/- each. There shall be 12 awards for each of 29 Boards.

2.21 A programme was organized to give away Dr. Ambedkar National Merit Awards to the top rank holders in Class 10th & 12th Examination conducted in 2011, by the State/ Central Education Boards, at Mumbai on 04.01.2012, in which Shri Prithviraj Chavan, Chief Minister, Maharashtra and Shri Mukul Wasnik, Union Minister of Social Justice & Empowerment & Chairman, Dr. Ambedkar Foundation, gave away the awards. The programme covered total 86 (45 boys & 40 girls) first rank holder students from 17 States pertaining to class 12th Examination and 15 States pertaining to class 10th Examination, who received Merit Award certificates and cash award totalling Rs. 51.00 lakh. The award to rest of the 1154 meritorious students will be sent through their District Magistrates/ Collectors.

2.22 The 120th Birth Anniversary and 55th Death Anniversary of Dr. B.R. Ambedkar were organized at Parliament House Lawns on 14.4.2011 and 6.12.2011 respectively.



Minister of Social Justice & Empowerment, Shri Mukul Wasnik and Shri Narayan Swami, Minister of State in PMO at Dr. Ambedkar Memorial, 26, Alipur Road, Delhi on the occasion of birth anniversary of Dr. B.R. Ambedkar on 14th April, 2012.

2.23 The 104th Birth Anniversary and 25th Death Anniversary of Babu Jagjivan Ram were observed at Samatha Sthal, Delhi on 5th April, 2011 and 6th July, 2011.

2.24 The 3rd Dr. Ambedkar Memorial Lecture, 2011, was delivered by Shri Salman Khurshid, Minister of Law & Justice, on 14.12.2011 at the Mavlankar Auditorium in New Delhi, on the theme "Civil Society, Democratic Polity and Constitutional Governance".

C. DISABILITY

National Awards for the Empowerment of Persons with Disabilities, 2011

2.25 National Awards for the Empowerment of Persons with Disabilities, 2011, were conferred on 45 awardees in 11 categories at a function held at Vigyan Bhawan on 3.12.2011 to mark the International Day of Persons with Disabilities. The awards were given away by the Minister, SJ&E, on behalf of the President of India, who could not participate in the function, as originally scheduled.



Minister for SJ&E presenting the National Awards for Empowerment of PwDs to Ms Eshu Sharma, resident of Delhi under the category "Best Employee/Self Employed" in a function held on 3rd December, 2011 at Vigyan Bhavan.



Ms. Jeeja Ghosh, a woman with Cerebral Palsy, working as Head of Advocacy and Disability Studies at the Indian Institute of Cerebral Palsy, Kolkata making a Presentation on 'Empowering Persons with Disabilities' in the function of National Awards for Empowerment of PwDs held on 3rd December, 2011 at Vigyan Bhavan.

Establishment of New District Disability Rehabilitation Centres (DDRCs):

2.26 To create infrastructure and capacity building at the district level for providing rehabilitation services to persons with disabilities, awareness generation, training rehabilitation professionals, etc. the Ministry provides assistance for setting up District Disability Rehabilitation Centres (DDRCs) in un-served and under-served districts of the country. The Finance Minister, in his Budget Speech 2010-11, had, *inter alia*, announced setting up of DDRCs in 100 additional districts (in addition to existing 199 DDRCs), and two Composite Regional Centres (CRCs), during 2010-11 to 2011-12. In pursuance of this, 100 unserved districts were identified for setting up new DDRCs, and the concerned State Governments were requested in June, 2010, to send proposals for setting up new DDRCs. As on 31.3.12, sanctions have been accorded for establishment of 33 new DDRCs in 10 States, as per details given below:-

| S.No. | State | New DDRCs Sanctioned during | | | |
|-------|----------------|---|---|----------------|---------------------------------------|
| | | 2010-11 | | 2011-12 | |
| | | S.No. | District | S.No. | District |
| 1. | Andhra Pradesh | 1. 2. 3. 4. 5. 6. 7. 8. | Nellore Kurnool Chittoor Prakasam Nalgonda Cuddapah East Godavari Vijaynagaram | 1. | Warrangal |
| 2. | Madhya Pradesh | 9. | Jabalpur | | |
| 3. | Uttar Pradesh | 10. 11. 12. 13. 14. 15. 16. | Moradabad Hardoi Deoria Jaunpur Saharanpur Azamgarh Rampur | 2. 3. | Aligarh Bulandshahar |
| 4. | Tripura | 17. | South Tripura | | |
| 5. | Jharkhand | 18. | Palamu | | |
| 6. | Bihar | 19. | Purnea | 4. 5. 6. | Supaul Sitamarhi West Champaran |
| 7. | Karnataka | 20. | Kolar | | |
| 8. | Maharashtra | 21. | Amrawati | | |
| 9 | Gujarat | | | 7. 8. | Sabarkantha Banaskantha |
| 10 | West Bengal | | | 9. 10. | Wardhaman Purulia |
| 11 | Rajasthan | | | 11. 12. | Bharatpur Bhilwara |

Establishment of two new Composite Regional Centres at Ahmadabad and Kozhikode

2.27 To provide comprehensive rehabilitation services for all persons with disabilities and impart training under one roof, six Composite Regional Centres (CRCs) for the Persons with Disabilities were established at Bhopal, Lucknow, Guwahati, Srinagar, Sundernagar (H.P.) and Patna as these regions lacked institutional infrastructure.

The Ministry decided to establish two more CRCs in the States of Kerala and Gujarat respectively. A new CRC Ahmadabad (Gujarat) was sanctioned vide Order dated 31.3.2011 and Rs 15 lakh was released during 2011-12. The CRC started functioning in mid-August, 2011. The total number of CRCs has thus risen from 6 to 8. Another CRC at Kozhikode (Kerala) has been sanctioned during the current year vide Order dated 17.02.2012. An initial amount of Rs 20 lakh was released to the CRC on 22.3.2012.

New Legislation to replace the existing Persons with Disabilities (Equal Opportunities, Protection of Rights and Full Participation) Act, 1995

2.28 The Persons with Disabilities (Equal Opportunities, Protection of Rights and Full Participation) Act, 1995, "(the PwD Act)" has been in force for 15 years. Keeping in view the experience of its working over this period, and the need to harmonize its provisions with those of the United Nations Convention on the Rights for Persons with Disabilities (UNCRPD), 2008, the Ministry therefore, constituted a Committee on 30.4.2010 to study the suggestions and comments received on the amendments and to draft a new legislation for persons with disabilities, under the Chairmanship of Dr. Sudha Kaul, Vice Chairperson, Indian Institute of Cerebral Palsy, Kolkata. The Committee submitted its Report along with draft legislation 30th June, 2011, which is being processed by the Ministry as follows:-

- (i) draft new legislation has been uploaded on the Ministry's website seeking comments from stakeholders.
- (ii) The Ministry invited comments from 17 concerned Central Ministries and Departments on the provisions of the Draft Bill concerning them.
- (iii) The draft Bill was also discussed in a meeting of the Central Coordination Committee set up under Section 3 of the PwD Act, on 12th November, 2011.
- (iv) The Ministry will also be consulting States, in whose domain 'disability' figures under the constitutional scheme, on the proposed Bill.

Simplification of the procedure for Issue of Disability Certificates to Persons with Disabilities

2.29 As mentioned in the Annual Report, 2010-11, the Central Government amended the Persons with Disabilities Rules, 1996 vide notification dated 30th December, 2009. In the amended Rules the procedure has been streamlined and made more user friendly as follows:-

- a. Instead of "Medical Board", "Medical Authorities" have been prescribed for issue of medical certificates. The Medical authorities have to be notified by the appropriate governments.
- b. Disability Certificate is to be issued as far as possible, within a week not later than one month from the date of receipt of application.

- c. A provision for review of the decision regarding issuance of medical certificates has been incorporated.

2.30 Pursuant to the amendment disability certificate can be issued by a single Doctor in respect of obvious disabilities at the level of Primary Health Centres (PHCs)/Government Medical practitioner, Community Health Centres (CHCs) and Hospital at the Sub-Divisional level; in case of non-obvious disabilities, certificates can be issued by a single specialist and only in case of multiple disabilities, a multimember board is required to issue the certificate. Ministry of Health and Family Welfare have issued a Notification vide their Order dated 18.06.2010 specifying multi-tier medical authorities for various Central Government Hospitals.

2.31 All State Governments have been requested vide letter dated 15.02.2010 to make suitable amendments to their Rules and notify medical authorities. As on 25.2.2012, the status of amendment to PwD Rules in States is given below:

| S.No. | Category of States/UT & No. | Names of States in the Category |
|-------|--|--|
| 1 | Taken all steps (4 States) | Bihar, Gujarat, Tamil Nadu, Sikkim |
| 2 | Sent an interim response (16 States) | |
| | (a) 3 States amended Rules, notification of medical authorities is awaited | Punjab, Jharkhand, Madhya Pradesh |
| | (b) 4 States notified medical authorities, amendment to Rules awaited | Rajasthan, Goa, Maharashtra, Karnataka |
| | (c) 9 States reported that requisite steps are Under Process | Andhra Pradesh, Arunachal Pradesh, Haryana, Himachal Pradesh, Manipur, Meghalaya, Orissa, Tripura, West Bengal |
| 3 | States yet to respond (8) | Assam, Chhattisgarh, Jammu & Kashmir, Kerala, Mizoram, Nagaland, Uttar Pradesh, Uttarakhand |

Meeting of the Central Coordination Committee

2.32 15th Meeting of the Central Coordination Committee, constituted u/s 3 of Persons with Disabilities Act, 1995, was held on 12th November, 2011 under the Chairmanship of the Minister, SJ&E, at New Delhi, in which the Committee, *inter alia*, discussed the draft Rights of Persons with Disabilities Bill, 2011, prepared by an Expert Committee headed by Dr. Sudha Kaul, Vice Chairperson, Indian Institute of Cerebral Palsy, Kolkata.

Establishment of an Indian Sign Language, Research and Training Centre (ISLRTC)

2.33 The XI Plan document as well as the Finance Minister's Budget Speech, 2010-11, had envisaged establishment of an Indian Sign Language, Research and Training Centre (ISLRTC) for the hearing impaired. Administrative approval for establishment of the Centre - as an autonomous Centre of Indira

Gandhi National Open University (IGNOU), on project basis - at an estimated cost of Rs.45 crore, over a period of 5 years, was accorded on 21st July, 2011. IGNOU is making five acres of land available for this Centre on its main campus. The Centre will lead the way in the study, development and propagation of Indian Sign Language, and is a significant step in the empowerment of the hearing impaired community. The Centre was inaugurated on 4th October, 2011 at IGNOU Campus jointly, by the Minister of Social Justice & Empowerment and the Minister of Human Resource Development.

Preparation of the first Country Report on Implementation of UNCRPD

2.34 The United Nations Convention on the Rights of Persons with Disabilities (UNCRPD), which India signed on 30th March, 2007, was ratified and came into force on 3.05.2008. Three important obligations arise out of the Convention, namely (a) Implementation of provisions of the UNCRPD, (b) Harmonization of Indian Laws with the UNCRPD, and (c) Preparation of a Country Report by 2010. In conformity with the obligations under the UNCRPD, steps have been initiated to prepare the first Country Report for India. Centre for Disability Studies, NALSAR University of Law, Hyderabad has been appointed in April, 2010 to draft the first Country Report, on behalf of the Government of India. The reports/ inputs received from several State Governments, Central Ministries, National Institutes and other organizations have been forwarded to NALSAR University of Law. The State Govts. and Central Ministries were also requested to provide requisite inputs to NALSAR University of Law for preparing the Country Report. **The draft Country Report prepared by NALSAR University of Law was discussed in a National Consultation meeting held on 16-17th January, 2012 in Vigyan Bhawan in New Delhi.**

Revision of ADIP Scheme

2.35 Revision of the scheme, with special reference to the following is under consideration of the Ministry:-

- i. Review of income ceiling for the eligible beneficiaries
- ii. Review of ceiling of the cost of assistive devices
- iii. Streamline the provisions in the scheme.

A committee comprising representatives of various stakeholders Non-Governmental organizations, National Institutes under this Ministry, Artificial Limbs Manufacturing Corporation (ALIMCO), a PSU under the Ministry and representatives of the State Government had been constituted to deliberate upon the issues concerning revision of various provisions under the scheme. On the basis of the report of the committee, a draft EFC Note for revising the Scheme has been circulated for inter-ministerial consultations.

Scheme of Incentives to Employers in the Private Sector for providing Employment to Persons with Disabilities

2.36 The Scheme of Incentives to the Private Sector for Employment of Disabled Persons was launched on 01.04.2008. Under this Scheme, the Government of India provides the employer's contribution towards Employees Provident Fund (EPF) and Employees State Insurance (ESI) for an initial period of 3 years, for employees with disabilities employed in the private sector on or after 01.04.2008, with a monthly salary up to Rs.25,000. The incentive scheme is voluntary in nature. Wide publicity has been given to sensitize and encourage employers in the private sector to avail benefit under the scheme. A High Level Monitoring

Committee, chaired by the Secretary, Ministry of Labour and Employment, and co-chaired by the Secretary, Ministry of Social Justice and Empowerment, has been constituted to oversee implementation of the scheme. The Seventh Meeting of the High Level Monitoring Committee (HLMC) for monitoring implementation of the "Scheme of Incentives to Employers in the Private Sector for Providing Employment to Persons with Disabilities," was held on 23rd January, 2012 at New Delhi under the Chairmanship of Secretary, Ministry of Labour & Employment. The Committee, *inter-alia*, constituted a Task Force under the Additional Secretary, M/o Labour and Employment, to suggest ways and means to make the Scheme more attractive to employers.

Activities of the National Trust for Autism, Cerebral Palsey, Mental Retardation & Multiple Disabilities

2.37 During 2009-10, the National Trust has implemented the following important initiatives/Schemes:-

- (i) Section 14 of the National Trust Act provides for appointment of legal guardians by Local Level Committees which are constituted under section 13 of the Act. From 1.4.2010 it has been made mandatory that every application for appointment of LG, received in paper form or in soft copy should be in the on-line module. **Number of PwDs, for whom guardians were registered, increased in the first eleven months of 2011-12, by 3020, i.e. from 25,651 on 1.4.2011 to 28,671 on 1.3.2012.**
- (ii) **"Badhte Kadam, 2011" - Disability Awareness Campaign:** For the third consecutive year, National Trust organized Badhte Kadam-III 'A Mobile Disability Awareness Expedition' in partnership with AADI (Action for Ability Development and Inclusion - National Trust's State Nodal Agency Center, Delhi). The program was graced by Hon'ble Minister for Social Justice and Empowerment, Shri Mukul Wasnik, who symbolically flagged off the campaign. The flag off ceremony held on 3rd November, 2011 at Delhi Haat INA and flag in ceremony held on 2nd December 2011 in Delhi University campus. The entire campaign created a lot of awareness regarding Persons with Disabilities. Badhte Kadam, 2011, took place throughout India starting from October 21 with the very first mela taking place in Chandigarh. This was soon followed by Nagaland and the Andamans. Throughout November and into early December, approximately 230 melas took place in areas throughout India except for Mizoram and J&K.
- (iii) **National Depository of Legal Guardianship Certificates (NDLGC):** Section 14 of the National Trust Act provides for appointment of legal guardians by Local Level Committees which are constituted under section 13 of the Act. The legal guardian appointment certificates are important documents and are relied upon in several legal and administrative matters. Keeping in view that their proper documentation and record keeping is therefore very essential, a computerized on-line depository of all the legal guardian certificates was developed in which all the details of the LGs will be available online. From 1.4.2010 it has been made mandatory that every application for appointment of LG, received in paper form or in soft copy should be in the on-line module. This will also help in future to extend this concept to other certificates - like disability certificate, caste certificates, income certificates etc.
- (iv) **Niramaya (Health Insurance Scheme):** It is a health insurance scheme for persons with Autism, Cerebral Palsy, Mental Retardation & Multiple Disabilities. Presently, the scheme is totally free to BPL beneficiaries, and is also available at a nominal premium of Rs. 250/- p.a. for family income up to Rs. 15000 per month and Rs. 500/- p.a. for higher family income. So far 1,00,669 beneficiaries have been enrolled under the Scheme across the country in a computerized Management

Information System (MIS). Under the Niramaya Scheme Claim settlements of Rs. 3.70 Crore for 12669 beneficiaries have been made so far.

National Conference of State Commissioners of Persons with Disabilities

2.38 The 10th National Conference of State Commissioners was inaugurated by the Minister, SJ&E on 9th February, 2011 and was attended by Commissioners of 29 States/UTs and representatives from RCI, National Trust, NHFDC, IPH, Ministry of Labour and Employment, Ministry of Labour and Poverty Alleviation and Ministry of Human Resources Development. Commissioners presented an account of the status of the implementation of various provisions of the Act viz. barrier free environment, redressal of grievances and social security scheme, education of CWSN etc in their respective States/UTs.

New Chief Commissioner for Persons with Disabilities appointed

2.39 A Chief Commissioner for Persons with Disabilities is appointed u/s 57 of the Persons with Disabilities (Equal Opportunities, Protection of Rights and Full Participation) Act, 1995, and is mandated to co-ordinate the work of the State Commissioners for Persons with Disabilities, monitor utilization of funds disbursed by the Central Government and take steps to safeguard the rights and facilities made available to the Persons with Disabilities.

Shri P.K. Pincha assumed charge as the Chief Commissioner for Persons with Disabilities on 27.12.2011. Shri Pincha is the first person with disability to hold the post.

Birth Anniversary of Louis Braille

2.40 On the occasion of the birth anniversary of Louis Braille, the Minister, SJ&E, launched the country's first On-line Braille Library set up by the National Institute of Visually Handicapped, Dehradun, of this Ministry, at a function held at Mumbai, on 4th January, 2012. The library presently comprises 1000 electronic books in 13 Indian languages.



Union Minister of Social Justice and Empowerment Shri Mukul Wasnik launching the country's first online Braille Library on 4th January, 2012, on the occasion of the birth anniversary of Louis Braille

D. OTHER BACKWARD CLASSES

Post Matric Scholarship Scheme for OBC students, revised

2.41 This scheme has been in operation since 1998-99. Under it scholarship is paid to students whose parent's/guardian's income from all sources does not exceed Rs. 44,500/- per annum. An estimated about 15 lakh students are benefited under the Scheme.

2.42 The Government has approved the proposal for revision of the Centrally-sponsored Post Matric Scholarship Scheme for OBC students, w.e.f. 01.07.2011. The Scheme, started in 1998, has been revised for the first time. The revision includes increase in upper limit of family income for eligibility to the scholarship, from Rs.44,500/- to Rs.1.0 lakh p.a., and broadly 76% increase in the scholarship rates. Further details could be seen in para 5.5.2 of Chapter 5 of the Report. The revision was communicated to State Governments on 11th August, 2011.

Amendments in the Central Lists of Other Backward Classes

2.43 Since the first notification of the Common list on 10.09.93 and constitution of the NCBC in August, 1993, till date 2343 such entries (by way of castes, their synonyms, sub castes etc.) have been notified in the Central List of OBCs through 30 Resolutions for 24 States and 6 Union Territories. During 2011-12, 180 new entries were added along with deletion of 10 entries in the Central List of Other backward Classes. Thus, in effect, 170 new entries were added in the Central List during 2011-12. The affected States/UTs on account of addition/deletion of entries were as under:-

| S.No. | State/UT | Addition/Change of Entry made during 2011 | |
|-------|------------------|---|----------|
| | | Addition | Deletion |
| 1. | Andhra Pradesh | 0 | 1 |
| 2. | Assam | 1 | 0 |
| 3. | Bihar | 1 | 2 |
| 4. | Chhattisgarh | 3 | 0 |
| 5. | Goa | 3 | 3 |
| 6. | Gujarat | 4 | 0 |
| 7. | Himachal Pradesh | 1 | 1 |
| 8. | Jharkhand | 8 | 0 |
| 9. | Karnataka | 10 | 0 |
| 10. | Kerala | 1 | 0 |

| | | | |
|-----|--------------------|------------|-----------|
| 11. | Madhya Pradesh | 1 | 0 |
| 12. | Maharashtra | 39 | 0 |
| 13. | Orissa | 6 | 1 |
| 14. | Rajasthan | 3 | 0 |
| 15. | Sikkim | 0 | 1 |
| 16. | Uttar Pradesh | 1 | 0 |
| 17. | Uttarakhand | 77 | 0 |
| 18. | West Bengal | 6 | 1 |
| 19. | A & N Islands | 4 | 0 |
| 20. | Puducherry | 11 | 0 |
| | GRAND TOTAL | 180 | 10 |

NCBC empowered to review its advice tendered to the Central Government

2.44 Inclusion of castes in the Central list of OBCs is done by the Central Government based on the advice of the National Commission for Backward Classes, a statutory body headed by a former Supreme Court or High Court Judge. As per Section 9(2) of the NCBC Act, the Commission's advice "shall ordinarily be binding upon the Central Government. Since the NCBC did not have any explicit power to review its own advice, the Government decided to expressly confer powers of review on the NCBC. Accordingly, a new set of rules called the **NCBC (Power to Review Advice) Rules, 2011**, were notified by the Ministry on 3.5.11, conferring powers on the Commission to review its advice tendered to the Central Government.

E. SOCIAL DEFENCE

E.I. Senior Citizens

Celebration of International Day for Older Persons (IDOP) 2011

2.45 The Ministry observed the International Day of Older Persons on 1.10.2011 on the theme '**Health Care for Senior Citizens**'. On the IDOP, an Inter-Generational Walkathon was organized by the Ministry in the morning in collaboration with Help Age India, at India Gate lawns at Rajpath, New Delhi, which was flagged off by the Minister, SJ&E. The Ministry also extended financial support to Help Age India for organizing a similar Walkathon in five (5) State capitals namely, Chandigarh, Guwahati, Bhopal, Chennai and Mumbai on 1st October 2011.

In the evening, a function was held at Sri Sathya Sai International Auditorium, New Delhi in which "**Vayoshrestha Sammans 2011**" were conferred by the Union Minister of Social Justice & Empowerment and Union Minister of Health & Family Welfare on eminent senior citizens and organizations for their outstanding contributions in the field of ageing.



Minister of Social Justice & Empowerment, Shri Mukul Wasnik flagging of the Inter-Generational Walkathon at India Gate lawns, New Delhi on the occasion of International Day of Older Persons (IPOP) on 1st October, 2011



Shri Ghulam Nabi Azad, Minister of Health & Family Welfare and Shri Mukul Wasnik, Minister of Social Justice & Empowerment presenting Vayoshrestha Samman 2011 on 1st October, 2011

National Programme for Health Care of the Elderly (NPHCE)

2.46 In view of the fact that health is one of the major issues for senior citizens, the Ministry of Health & Family Welfare has formulated a 'National Programme for the Health Care of Elderly' (NPHCE) to address various health related problems of elderly people. The objective of the NPHCE is to provide easy access to preventive, promotive, curative and rehabilitative services for the elderly. The NPHCE envisages dedicated health care facilities for the elderly at all levels of the health care delivery system, along with provision for long term and short term training of health care professionals to address the health related problems of the elderly.

The operational guidelines for NPHCE were issued on 16th August, 2011 by the Ministry of Health and Family Welfare. During the remaining period of 11th Five Year Plan (first phase), the programme will be implemented in 21 States / UTs at all verticals of Indian Public health care set up viz. tertiary level (through 8 identified Regional Medical Institutions), secondary level (through 80 identified District hospitals, 800 CHC's / Sub-divisional hospitals) and also at the primary level (through community outreach activities, 20,000 Sub Centres and all PHC's). Further expansion will be undertaken during the 12th Plan period.

2.47 On the occasion of International Day for Older Persons (1.10.2011), Union Minister of Health & Family Welfare formally launched the guidelines of NPHCE and also dedicated a geriatric OPD / ward at All India Institute of Medical Sciences (AIIMS).

Status of implementation of the Maintenance and Welfare of Parents and Senior Citizens Act, 2007

2.48 The Maintenance and Welfare of Parents and Senior Citizens Act, 2007 was enacted in December, 2007 to ensure need based maintenance for parents and senior citizens and their welfare. The Act provides for:-

- Maintenance of parents/ senior citizens by children/ relatives has been made obligatory and justiciable through Tribunals established at teshil/ sub-division levels;
- Revocation of transfer of property by senior citizens in case of negligence by relatives;
- Penal provision for abandonment of senior citizens;
- Establishment of Old Age Homes for Indigent senior citizens;
- Adequate medical facilities and security for senior citizens;
- Protection of life and property of senior citizens.

The Act has to be brought into force by individual State Governments. As a result of the concerted efforts made the by Ministry in persuading the State Governments, 23 States and all UTs have so far brought the Act into force. The Act is not applicable to the State of Jammu & Kashmir, while Himachal Pradesh has its own Act.

2.49 The progress of implementation of the Act by States/UTs is summarized below:

As on 31.3.2012

| S. No. | Steps in Implementation of the Act | No. of States/UTs which have taken the Step | Pending States |
|--------|--|---|-------------------------------------|
| 1 | Notification of appointed date to | 23 States and 7 UTs. bring Act into force | 3 States (UP, Meghalaya and Sikkim) |
| 2 | Taken all consequential Steps under the Act (as per 3-6 below) | 12 States and 4UT | 11 States and 3 UTs |
| 3 | Rules framed under Act | 15 States and 5 UT | 8 States and 2 UTs |
| 4 | Appointment of Maintenance Officers | 16 States and 5 UT. | 7 States and 2 UTs |
| 5 | Constitution of Maintenance Tribunals | 16 States and 6 UT. | 7 States and 1 UTs |
| 6 | Constitution of Appellate Tribunals | 17 States and 6 UT | 6 States and 1 UTs |

NB : The Act is not applicable to the State of J&K, while Himachal Pradesh has its own Act for Senior citizens

States which have either yet to bring the Act into force, or are yet to take all consequential steps for its implementation, are being regularly pursued.

Review of the National Policy on Older Persons (NPOP), 1999

2.50 The NPOP was announced in January 1999 which envisages State support to ensure financial and food security, health care, shelter and other needs of older persons, equitable share in development, protection against abuse and exploitation, and availability of services to improve the quality of their lives. More than ten years have passed since the announcement of the Policy and keeping in view the emerging trends in demographic, socio-economic, technological and other relevant areas in the country, the Ministry constituted a Committee under the Chairpersonship of Dr. V. Mohini Giri on 28.1.2010 to assess the present status of various issues concerning senior citizens and draft a new National Policy on Older Persons. The Committee has held several meetings with the stakeholders including five regional level and sub-committee meetings. The Committee submitted its draft Policy on 30.3.2011 to the Ministry.

2.51 The draft Policy has been circulated to all State Governments and UT Administrations seeking their comments/ suggestions. It has also been uploaded on the Ministry's Website seeking feedback from the general public, if any. So far comments from 15 States (Andhra Pradesh, Arunachal Pradesh, Chhattisgarh, Goa, Haryana, Karnataka, Mizoram, Meghalaya, Nagaland, Odisha, Punjab, Rajasthan, Sikkim, Tamil Nadu and West Bengal and 5 UTs (Chandigarh, Delhi, Dadra & Nagar Haveli, Daman & Diu and Lakshadweep) have been received. The matter is being pursued with the remaining States / UTs.

Meeting of the National Council for Older Persons (NCOP)

2.52 The 8th Meeting of the NCOP, an apex body to advise the Government in the formulation and implementation of policy and programmes for the aged, was held on 02.11.2011 at Vigyan Bhawan Annexe, New Delhi under the Chairmanship of Hon'ble Minister for Social Justice & Empowerment. Some of the important agenda items discussed in the meeting includes the Draft National Policy on Senior Citizens, 2011, Review of Progress of Implementation of The Maintenance and Welfare of Parents and Senior Citizens Act, 2007 in various States/UTs, National Programme for Health Care of the Elderly (NPHCE) of the Ministry of Health & Family Welfare and Other emerging issues relating to senior citizens.



Minister for Social Justice & Empowerment, Shri Mukul Wasnik addressing meeting of the National Council for Older Persons (NCOP) held on 2nd November, 2011.

A new National Council for Senior Citizens constituted in February, 2012, in place of the earlier NCOP.

2.53 The Central Government adopted a National Policy on Older persons (NPOP) in January, 1999, Para 95 of which reads as follows:-

" An autonomous National Council for Older Persons (NCOP) headed by the Minister for Social Justice and Empowerment will be set up to promote and coordinate the concerns of older persons. The Council will include representatives of relevant Central Ministries and the Planning Commission. Five States will be represented on the Council by rotation. Adequate representation will be given to non-official members representing Non-Government Organizations, Academic Bodies, Media and Experts on Ageing issues from different Fields."

2.54 In pursuance of the above, an NCOP was first constituted by the Ministry in May, 1999, and then reconstituted in August, 2005.

2.55 The Government has now decided to rename the National Council for Older Persons (NCOP) as the 'National Council of Senior Citizens (NCSrC)' and has reconstituted it as a more comprehensively structured body, vide Gazette Notification dated 22.2.2012, as follows:

| | | |
|-----|-----------------------|--|
| I | Chairperson | Union Minister for Social Justice & Empowerment |
| II | Vice Chairperson | Union Minister of State for Social Justice & Empowerment |
| III | Ex-Officio Members | <ol style="list-style-type: none"> 1. Secretary, Ministry of Social Justice and Empowerment 2. Additional Secretary, Ministry of Social Justice and Empowerment 3. Representatives not below the rank of Joint Secretary from 14 concerned Central Ministries/Departments and the Planning Commission 4. Representatives of National Human Rights Commission and National Commission for Women |
| IV | Members of Parliament | Oldest Members of Lok Sabha and Rajya Sabha (total 2) |
| V | Nominated Members | <ol style="list-style-type: none"> 1. Representatives of five State Governments (one each from the North, South, East, West and North Eastern regions) 2. Five representatives each from the following categories to be nominated by the Central Government, one from each of the five regions, mentioned in V (1) above:- <ol style="list-style-type: none"> a. Senior Citizen's Associations; b. Pensioners' Associations c. Non-Governmental Organisations working for Senior Citizens; and d. Experts in the field of Ageing, and other related areas 3. Five senior citizens who have distinguished themselves in various fields, to be nominated by the Central Government <p>Note: 50% of the nominees under V(2) and V(3) shall be women</p> |
| VI | Member Secretary | Joint Secretary dealing with the subject of Ageing in the Ministry of Social Justice and Empowerment, Ex-Officio |

2.56 The NCSrC will advise the Central and State Governments on the entire gamut of issues related to welfare of senior citizens and enhancement of their quality of life, with special reference to the following:-

- a. Policies, programmes and legislative measures;
- b. Promotion of Physical and financial security, health, and independent and productive living, and
- c. Awareness generation and community mobilization.

Nominations under category V of para 2.55 are under consideration.

E.II Substance Abuse

International Day against Drug Abuse and Illicit Trafficking

2.57 The International Day against Drug Abuse and Illicit Trafficking was observed on 26.6.2011. Shri Kapil Sibal, Minister for Human Resource Development and Communication & Information Technology, was the Chief Guest on this occasion. He and the Minister of Social Justice & Empowerment released five publications relating to prevention of alcoholism and drug abuse on the occasion.

A project funded by this Ministry and being implemented by the National Bal Bhavan (NBB), to create awareness among adolescents about ill-effects of drug abuse was also formally launched on the occasion. The NBB will implement the project through its network of 155 Bal Bhavans and 23 Bal Kendras all over the country.



Shri Mukul Wasnik, Hon'ble Minister of Social Justice and Empowerment and Shri Kapil Sibal, Hon'ble Minister of Human Resource Development, Communications and Information Technology formally launched the country wide awareness generation programme by National Bal Bhawan against the alcoholism and drug abuse among adolescents of the age group of 12-16 on 26th June 2011

Awareness Generation Programme about the ill-effects of Alcoholism and Substance (Drug) Abuse

2.58 The Ministry, in collaboration with Nehru Yuva Kendra Sangathan (NYKS), started an awareness generation programme in 3000 villages of 10 Districts in the State of Punjab and 750 villages of

7 Districts in the State of Manipur. NYKS, through its network of volunteers at village level, will create awareness about the ill-effects of alcoholism and substances (drug) abuse among the rural masses, identify the addicts and organize de-addiction camps for these addicts. The total project cost is Rs.3.5 crore. Out of this, an amount of Rs. 1.75 crore has been released as first instalment during 2011-12. The programme is expected to be completed by October, 2012.



Shri Mukul Wasnik, Hon'ble Minister of Social Justice and Empowerment and Shri Kapil Sibal, Hon'ble Minister of Human Resource Development, Communications and Information Technology release Guidelines for implementation of Project - Awareness and Education for Drug abuse and Alcoholism (in Punjab & Manipur), prepared by NYKS on 26th June 2011

2.59 The Ministry has also, in collaboration with National Bal Bhavan, New Delhi, an autonomous organization under the Ministry of Human Resource Development, started an awareness generation about ill effects of drug abuse among the children of the age group of 12 to 16 years in the country through a series of activities like poster making, creative writing, lecture, rally, nukkad natak, etc. at local, zonal and national level. The total project cost is Rs. 1.06 crore, out of which Rs. 0.53 crore have been released to the National Bal Bhawan during 2011-12.

Advanced Pilot Survey on the extent, pattern and trends of drug abuse in the State of Maharashtra, Manipur and Punjab

2.60 On the request of the Ministry, a Pilot Survey on the extent, pattern and trends of drug abuse has been carried out by the National Sample Survey Office (NSSO) in March-April 2010 in the cities of

Amritsar, Imphal and Mumbai using the method of network sampling. The survey was conducted with the help of NGOs identified by the Ministry. The main objective of the pilot survey was to test the efficacy of sampling design and survey instrument to be adopted for a national survey. As the draft report of the pilot survey submitted by the NSSO in January 2011 does not give the realistic picture of the prevalence of drug abuse, it was decided that on the basis of experience gained during the first pilot survey, an advanced pilot survey for 3 States viz. Punjab, Maharashtra and Manipur be conducted in which the left out groups like street children, homeless and educational institutions should form part of the sample to be surveyed. Accordingly, NSSO has been requested to carry out the survey.

F. REVIEW MEETINGS

Conference of State Ministers of Welfare and Social Justice held on 17-18 June, 2011 at New Delhi

2.61 The Ministry organized a **Conference of State Ministers of Welfare and Social Justice on 17-18 June, 2011** at Vigyan Bhawan, New Delhi to review the progress of implementation of various Statutory Acts, policies, schemes/programmes relating to the target groups of this Ministry, viz. Scheduled Castes, Other Backward Classes, Persons with Disabilities, Senior Citizens and Victims of Substance Abuse. During the conference, Ministry also invited suggestions from the State Governments for the effective implementation of its schemes/programmes so that their benefits reach its target groups.

Meeting to consider streamlining of procedures for processing cases of GIA to NGOs

2.62 This Ministry implements a substantial number of its schemes through NGOs, which are given grant-in-aid (GIA) for the purpose. A meeting was held under the chairmanship of the Minister, SJ&E, with Members of Parliament, State Government representatives, and selected NGOs, on 18th May, 2011 to discuss ways of streamlining procedures for processing cases of GIA to NGOs, building their capacity, and improving system of review and monitoring.

Meeting with Principal Secretaries/Secretaries and NGOs of North Eastern States (including Sikkim)

2.63 To boost the expenditure in the region and to identify the problems being faced by the State Governments in utilizing the funds, we have been organizing the meetings with Social Welfare Secretaries & other officers of Social Welfare Departments of NER States as well as representatives of non-Government organizations in the region for the last three years with the help of Ministry of DONER and the North Eastern Council. **During this year, this conference was organized on 15th and 16th November, 2011** to discuss issues relating to the proposals sent by the States under various schemes being implemented by the Ministry and measures to improve utilization of funds as well as other related issues requiring attention of NE States. These issues, inter-alia, pertain to implementation of Maintenance and Welfare of Parents and Senior Citizens Act, 2007; speedy disbursement of scholarships through banks/post offices account of the students, issuance of disability certificates to persons with disabilities; generation of awareness about various schemes etc.

G. NATIONAL FINANCE & DEVELOPMENT CORPORATIONS OF THE MINISTRY

2.64 The Ministry has four **national level finance and development corporations** viz. (i) National Scheduled Castes Finance & Development Corporation (NSFDC), (ii) National Safai Karamcharis Finance

and Development Corporation (NSKFDC), (iii) National Backward Classes Finance & Development Corporation (NBCFDC), and (iv) National Handicapped Finance & Development Corporation (NHFDC) which provide loans for income generating activities at concessional interest rates, through their State Channelizing Agencies (SCAs) to four target groups of the Ministry, viz. SCs, Safai Karamcharis, OBCs and Persons with Disabilities, respectively. 2.12 lakh Beneficiaries belonging to the Ministry's target groups were provided concessional loans up to 31.3.2012 through the above four national-level Finance and Development Corporations, as per details given below:

| Sl. No. | Corporation | Amount of Loan disbursed during April, 2011-March 2012 (Rs. in crore) | | | | No. of beneficiaries (April, 2011-March, 2012) | | | |
|---------|--------------|---|---------------|--------------|---------------|--|---------------|--------------|---------------|
| | | Term Loan | Micro finance | Others | Total | Term Loan | Micro finance | Others | Total |
| 1. | NSFDC | 143.81 | 38.96 | - | 182.77 | 15079 | 28693 | - | 43772 |
| 2. | NSKFDC | 62.07 | 27.05 | 6.03 | 95.15 | 6009 | 11480 | 1320 | 18809 |
| 3. | NBCFDC | 122.72 | 35.98 | 56.95 | 215.65 | 38684 | 36114 | 64302 | 139100 |
| 4. | NHFDC | 50.34 | - | 0.52 | 50.86 | 10608 | - | 17 | 10625 |
| | Total | 378.94 | 101.99 | 63.50 | 544.43 | 70380 | 76287 | 65639 | 212306 |

Equity support to Apex Corporations:

2.65 A total of Rs. 220 crore was released by the Ministry to its four Apex Corporations by way of equity support during 2011-12 as per the following details:-

(Amount in Rs. Crore)

| S. No. | Corporation | Authorized Share Capital | Paid Up Capital as on 31.3. 2011 | Equity Support released during 2011-12 | Paid up Capital as on 31.3.2012 |
|--------|--------------|--------------------------|----------------------------------|--|---------------------------------|
| 1 | NSFDC | 1,000.0 | 571.80 | 80.0 | 676.80 |
| 2 | NSKFDC | 600.0* | 299.99 | 45.0 | 344.99 |
| 3 | NBCFDC | 700.0 | 602.35 | 70.0 | 672.35 |
| 4 | NHFDC | 400.0 | 166.80 | 25.0 | 191.80 |
| | Total | 2400.0 | 1640.94 | 220.0 | 1855.94 |

*Authorized capital of NSKFDC was increased from R 300 crore to Rs 600 crore in January, 2012

Rating of Apex Corporations by Department of Public Enterprises

2.66 The Department of Public Enterprises accorded "Excellent" rating to 3 of the PSUs under this Ministry viz., National Backward Classes Finance and Development Corporation, National Scheduled



Minister of Social Justice & Empowerment Shri Mukul Wasnik recording his remarks in visitor's book during Shilpotsav 2011 held at Dilli Haat, INA.

Castes Finance and Development Corporation, and National Safai Karamcharis Finance and Development Corporation, on the basis of their MOU Composite Score for the year 2010-11.

Marketing Activities for the Beneficiaries of the Ministry's Target Group

2.67 The major initiatives taken by the Ministry to boost the marketing activities are briefly given below:

- (i) **Shilpotsav, 2011, Delhi:** The Ministry has been organizing, since 2007, an annual Exhibition-cum-Sale, called "Shilpotsav", of the products of the beneficiaries of its Apex Finance and Development Corporations and other organizations, at Dilli Haat, New Delhi. The fifth annual "Shilpotsav", which was held from 17th to 30th September, 2011, was inaugurated by the Minister of State for Social Justice & Empowerment. More than 200 beneficiaries from all over the country participated. Sale of Rs.1.02 crore was recorded during Shilpotsava, 2011.
- (ii) **Shilpotsav, 2012, Mumbai:** Shilpotsav Mumbai was organized by the Ministry at Expo Centre, World Trade Complex, Cuffe Parade, Mumbai from 18th-22nd January, 2012 to provide marketing platform to the beneficiaries of Apex Corporations, National Institutes and National Trust in Western part of the country. To generate the awareness generation about the Shilpotsav, wide publicity was given through local media in Mumbai. About 75 stalls were established in the Shilpotsav and allotted to the beneficiaries of these organizations to enable them to sell their products. About 65,000 persons visited the Shilpotsav and total sale of Rs.6.7 lakh was reported by the artisan beneficiaries.

- (iii) **Shilpotsav, 2012, Kolkata:** Shilpotsav Kolkata was organized by the Ministry at Milan Mela Ground, Opposite Science City from 18th-27th February, 2012 to provide marketing platform to the beneficiaries of Apex Corporations, National Institutes and National Trust. To generate the awareness generation about the Shilpotsav, wide publicity was given through advertisements in the News Papers of English, Hindi and Regional Languages published from Kolkata. About 100 stalls were established in the Shilpotsav and allotted to the beneficiaries of these organizations to enable them to sell their products. Representatives from NIFT, ATDC, CCICI and local buyers from the wholesale market were invited to interact with the participating artisans. The artisan beneficiaries of Apex Corporations from 17 States / UTs participated and reported a total sale of Rs 21.8 lakh in the Kolkata Shilpotsav.
- (iv) **Surajkund Mela, 2012:** This Mela was another marketing activity organized by the Ministry at Surajkund (Faridabad) from 1st-15th February, 2012 to provide marketing platform to the beneficiaries of four apex corporations of the Ministry. About 40 stalls were established and allotted to 60 beneficiaries of these corporations, who reported a sale of Rs 63.7 lakh of their product during the fortnight period.
- (v) **IITF, 2011:** 146 beneficiaries from all over the country, financed by the Apex Finance and Development Corporations of the Ministry, and the National Trust for Persons with Disabilities, participated in the India International Trade Fair, 2011, held at Pragati Maidan, New Delhi from 14th to 27th November, 2011. Total sale at the IITF by the beneficiaries this year was Rs.89.8 lakh, which was 19.3% higher than the last year.



Shri Mukul Wasnik, Minister of Social Justice & Empowerment at Dilli Haat during Shilpotsav, 2011.



Minister, MSJ&E Shri Mukul Wasnik visiting India International Trade Fair, 2011, held at Pragati Maidan, New Delhi from 14th to 27th November, 2011

Efforts Made by the Corporations to Extend Coverage of their Loaning Operations

2.68 In order to implement the schemes of NBCFDC and to reach out more number of beneficiaries in N-E region, NBCFDC has identified North Eastern Development Finance Corporation Ltd. (NEDFI), an organization of DONER, as one the additional Channelizing Agencies. The Corporation was able to disburse about Rs.10 crore as loan during 2011-12 for the betterment of the backward classes in the North Eastern Region.

2.69 NHFDC initiated the following efforts in States, where its performance was not up to the mark so far:

- (i) *Break-through in implementation of NHFDC schemes in the state of Uttar Pradesh:* NHFDC signed a Memorandum of Agreement (MoA) with all the ten Regional Rural Banks (RRBs) in the state. As a result, an amount of Rs.4.6 crores could be channelized to nine RRBs for flow of collateral free concessional credit to PwDs in the state of U.P. under Credit Guarantee Scheme of Govt. of India with refinance from NHFDC.
- (ii) *Execution of General Loan Agreement (GLA) with Bihar State Backward Classes Finance & Development Corporation (BSBCFDC):* NHFDC pursued vigorously with Govt. of Bihar and with continuous follow up with the state government and SCA, the GLA got executed with BSBCFDC in February 2012 for implementation of NHFDC schemes in the state of Bihar. It is expected that flow of NHFDC concessional credit to PwDs of Bihar will start shortly.

- (iii) *Collaboration with Vocational Rehabilitation Centres (VRCs) for Handicapped for quality skill training to PwDs:* Vocational Skill Training is crucial to enable the PwDs to secure suitable employment/self employment. In order to focus on the need of quality skill training courses based on Modular Employment skills as per the guidelines of Director General, Employment & Training, Ministry of Labour & Employment, NHFDC took initiatives to tie-up with VRCs for Handicapped for providing quality skill training programmes to PwDs all over the country. Till date, NHFDC has sponsored skill training of 579 PwDs in eight VRCs in 2011-12 through Rural Banks/Public Sector Banks under Credit Guarantee Scheme (CGS) by way of refinance by NHFDC.
- (iv) *Special emphasis for implementation of NHFDC schemes in North Eastern Region:* In order to give emphasis to implement NHFDC schemes and programmes for the PwDs in NE region, NHFDC convened a meeting with RRBs in Assam for exploring possibilities of a tie-up under Credit Guarantee Scheme for flow of collateral free concessional credit to PwDs of Assam. The largest RRB of Assam has agreed in principle to channelize concessional credit of NHFDC as an additional channel.

H. WORKING GROUPS FOR FORMULATION OF 12TH FIVE YEAR PLAN OF THE MINISTRY

2.70 The Planning Commission had, in the context of formulation of the XII Five Year Plan, constituted in April, 2011, four Working Groups pertaining to this Ministry's area of work, viz. for (i) SCs, (ii) OBCs and De-notified & Nomadic Tribes, (iii) Disabilities, and (iv) Social Welfare (i.e. Sr. Citizens & Substance De-addiction). The four Working Groups, in turn, constituted Sub-Groups for various sub-sectors. Work of most of the Sub-Groups concluded in July. Reports of the Working Groups were finalized, based on Sub-Groups' recommendations, and submitted in October, 2011, for the consideration of the Planning Commission. The XII Five Year Plan outlay recommended by the four Working Groups is as under:-

| S. No. | Working Group | Actual Outlay of MSJ&E in the XI Plan (Amount in Rs Crore) | Outlay recommended for XII Plan (Amount in Rs Lakh Crore) | | |
|--------|--|--|---|----------------------|------------------|
| | | | For MSJ&E | For Other Ministries | Total (Col. 4+5) |
| 1 | Empowerment of Scheduled Castes | 12,260 | 1.96 | 3.08 | 5.04 |
| 2 | Empowerment of Persons with Disabilities | 1,665 | 0.24 | 0.76 | 1.0 |
| 3 | Social Welfare / Social Defence | 525 | 0.07 | 0.94 | 1.01 |
| 4 | Empowerment of Backward Classes, EBCs, and Nomadic, Semi - nomadic and Denotified Tribes | 1,876 | 2.23 | 0.27 | 2.50 |
| | Total | 16,776 | 4.5 | 5.05 | 9.55 |

2.71 In the context of the Twelfth Five Year Plan, 2012-17, the Ministry took up the following two important issues with the Planning Commission at the highest level:

- (i) inclusion of a separate volume on Scheduled Caste Sub-Plan (SCSP) in the XII Plan document, showing overall as well as Ministry-wise goals, strategy, targets and allocations under SCSP, so that the SCSP strategy gets properly institutionalized in Central Ministries, which has not been the case so far, and
- (ii) earmarking of not less than 3% of annual plan outlays for the benefit of Persons with Disabilities by concerned Central Ministries, at least during the XII Plan period, as was envisaged in the XI Five Year Plan also, but did not materialize.

I. INTERNATIONAL COOPERATION, EXCHANGES AND VISITS

Memorandum of Understanding (MoU) with Government of Afghanistan

2.72 A Memorandum of Understanding (MoU) duly approved by the Ministry of External Affairs between the Ministry of Labor, Social Affairs, Martyrs and Disabled, Govt. of Afghanistan and Ministry of Social Justice and Empowerment Govt. of India for capacity building under United Nations Development Programme has been executed on 6.3.2012. The MoU basically focuses on co-operation in the field of public sector capacity development in Afghanistan. The MoU seeks to put in place a mechanism for implementation of the twinning arrangement for public sector capacity building in Afghanistan under the National Institution Building Project. An initial indicative list of major areas of cooperation for capacity development includes the following:

- Developing National Policy for Persons with Disabilities in order to provide disabled persons in Afghanistan equal opportunities, protection of their rights and full participation in society.
- Developing legislation and Acts for safe-guarding rights of the disabled person.
- Developing schemes and programmes for empowerment of Persons with Disability in areas such as physical rehabilitation, provision of aids & appliances, development of rehabilitation professionals, provision of special schools, vocational training and providing employment opportunities.
- Developing National Policy on aged persons to provide the aged persons with adequate financial, health care and nutrition and shelter support and facilities.
- Developing policy and programmes for prevention of substance (Drugs) abuse and reduction of drug demand with special focus on children.
- Developing National Social Protection Policy for destitute, disadvantaged and marginalized groups of society.
- Strengthening network and capacity of Afghan social workers and NGOs, working in the field of social protection of marginal groups.
- Establishment of National level Institutes in the areas of disability and social defence.
- Setting up National Social Security Board to oversee implementation of all social security laws and schemes.
- Setting up effective capacity building mechanism in the ministry.



Memorandum of Understanding (MoU) duly approved by the Ministry of External Affairs between the Ministry of Labor, Social Affairs, Martyrs and Disabled, Govt. of Afghanistan and Ministry of Social Justice and Empowerment Govt. of India for capacity building signed on 6.3.2012

Visits

2.73 The Foundation for the Welfare and Education of the Asian People (FWEPA), Minato-Ku, Tokyo, Japan organized a seminar and study programme on Social Welfare in Japan from 25th May to 1st June 2011. Three officers of the Ministry, viz. Dr. J.C. Sharma, Economic Adviser; Sh. Chaitanya Murti, Director and Sh. T.D. Dhariyal, Director in the Office of CCPD along with Dr. Radha S. Murthy, Nightingale Medical Trust, Bangalore; and Shri S.D. Kondwilkar social activist from Mumbai, attended the seminar and undertook the study visits at various places in Japan organized under the programme.

2.74 Shri Pankaj Joshi, Joint Secretary, Ministry of Social Justice & Empowerment attended the Regional Participatory Meeting (RPM) for the High-level Intergovernmental Meeting on the Final Review of the Implementation of the Asian And Pacific Decade of Disabled Persons, 2003-2012 held at Bangkok from 14-16 March, 2012. The meeting was attended by 82 experts designated by the Seat of Government of 27 members and associate members of the UN Economic and Social Commission for Asia and the Pacific (UNESCAP). In addition, 42 experts from civil society organizations and 8 representatives of intergovernmental and international organizations including the United Nations System participated in the meeting. The RPM elected India as Chair of its Bureau. The Regional Preparatory

Meeting reviewed the roadmap leading to the High-level Intergovernmental Meeting on the Final Review of the Implementation of the Asian and Pacific Decade of Disabled Persons, 2003-2012; and considered the document entitled "Draft Incheon Strategy to Make the Right Real for Persons with Disabilities in Asia and the Pacific", for the next decade (2013-2022).

2.75 Shri T R Meena, Joint Secretary, Ministry of Social Justice & Empowerment, represented the Ministry in the following international events:

- (i) 55th Session of United Nations Commission on Narcotic Drugs held at Vienna from 12-16, March, 2012. He participated in discussion and presented the efforts made by the Government of India in general and by the Ministry in particular on 'Drug Demand Reduction' for the National Paper for circulation at the Session.
- (ii) Preparatory Meeting for the Asia Pacific High Level Intergovernmental Meeting on the Second Regional Review and Appraisal of the Madrid International Plan of Action on Ageing held from 22 to 24 November 2011 in Beijing, China. In the meeting, he highlighted, inter alia, the policies and programmes being implemented by the Ministry relating to the senior citizens as well as mechanism at the national level for monitoring and reviewing the policies on senior citizens. He also mentioned about the programmes implemented by other Ministries/Departments of Government of India relating to the social protection of older persons such as Indira Gandhi National Old Age Pension Scheme, National Programme for Health Care of Elderly (NPHCE), etc.

CHAPTER 3 - ELEVENTH FIVE YEAR PLAN, 2007-12, AND ANNUAL PLAN, 2011-12

3.1 Introduction

3.1.1 The Eleventh Five Year Plan, 2007-12, aims at faster and more inclusive growth. It seeks to achieve inclusiveness through significant improvements in literacy/education and health, greater employment opportunities, and greater focus on disadvantaged groups. Inclusive growth connotes a growth process, which yields broad based benefits and ensures equality of opportunity for all especially the disadvantaged sections like the Scheduled Castes, the Scheduled Tribes, Other Backward Classes, minorities, persons with disabilities and women.

3.1.2 The Eleventh Five Year Plan document, as approved by the National Development Council on 19.12.2007, was, after finalization and printing, circulated by the Planning Commission in November, 2008. Chapter 6 ("Social Justice") of "Volume I: Inclusive Growth" of the XI Plan document deals, inter-alia, with the subjects of Scheduled Castes, Other Backward Classes, Persons with Disabilities, Senior Citizens and Victims of Substance (Drug) Abuse. The target group-wise approach, as spelt out in the above Eleventh Five Year Plan document, is summarized below:

3.2 Target Group-wise Approach as spelt out in the XI Five Year Plan, 2007-12

3.2.1 **Scheduled Castes:** The strategy for development of Scheduled Castes is educational and economic development and empowerment, protective measures and reservation. Details of the approach as outlined in the Eleventh Plan Document are given below:

(a) Educational Development

(i) Elementary Education:

- Incentives in the form of abolition of tuition fee, free supply of books, mid-day meals, scholarships etc.
- Revision of funding pattern of Pre-Matric Scholarships for children of Scavengers from 50:50 to 100%.
- Special attention to be given for retention of SC students in Schools and quality of teaching for them.

(ii) Post Matric Education

- The issue of committed liability to be borne by States which always prevents them from coming forward to access the Central assistance under Post-Matric Scholarship for SC students for pursuing higher education in various courses needs to be addressed.
- SC students should have the opportunity to study in quality institutions.
- To enable SC students to access top class educational institutions including those in private sector, financial assistance need to be extended.
- To encourage SC students to prepare for various competitive examinations, the existing scheme of coaching for SCs students need to be modified to cover fees charged by reputed coaching institutes.

- Reimbursement of the total fee charged by private unaided institutions in higher technical and professional education.
- Need to increase the existing number of fellowships under Rajiv Gandhi National Fellowship for SC students for pursuing higher studies including M.Phil and Ph.D degrees.
- SC students who cannot continue their education after schooling be provided with vocational training/ skill training programmes in ITIs, polytechnics, etc. These institutes should have adequate seats on population basis and should be located closer to SC concentration areas.

(b) Economic Development

- Commission on Land Reforms will be set up to look into the issues of (a) continued possession and effective uses of land distributed earlier to SCs under various programmes/ legislative interventions; and (b) availability of land for distribution to SCs/STs/landless families.
- Special programmes of employment are necessary to reduce the increasing unemployment among SCs. Priority needs to be given to SCs in the Employment Guarantee Scheme with proper monitoring of coverage.
- The labour force need to be provided with job-oriented training under the Apprentice Act to enable them to have better opportunities.
- Large numbers of SCs depend on agricultural wages to sustain themselves and thus agricultural wages need to be revised every five years.
- National Finance and Development Corporation for SCs and Safai Karamcharis and State level SCDCs providing credit to SCs have been facing the problem of low recovery rate of loans from the beneficiaries. There is need to restructure the schemes so that they become more sustainable. Further, the corporations need to be thoroughly professionalized so that programmes financed by them help develop entrepreneurial skills of the loanees. The capital available at their disposal may be increased substantially.
- A new scheme "Self Employment Scheme for Rehabilitation of Manual Scavengers" formulated to rehabilitate scavengers through training, and extension of loans and subsidies in a time bound manner should be implemented in a missionary mode with commitment and zeal.

(c) Protective Measures

- There is a need to complement the Protection of Civil Rights Act, 1955 and Scheduled Castes and Scheduled Tribes (Prevention of Atrocities) Act, 1989 with a promotive legislation which should cover the rights of SCs with respect to education, vocational training, higher education and employment. Such a legislation may be drafted which clearly spells out what is to be done and who should do it.
- The implementation of the PCR Act 1955 and SC and ST (POA) Act, 1989 have to be enforced in letter and spirit to bring about speedy justice to the aggrieved.
- Elimination of caste-based discrimination and harassment in educational institutions should be ensured by institutions by establishing 'Equal Opportunity Offices'.

(d) **Reservation for Scheduled Castes**

- Action needs to be taken to clear the backlog in filling up SC reserved posts of various categories in the Government. The Government shall also explore all possibilities of introducing affirmative action including reservations in the private sector.
- There is a need to ensure effective and meaningful implementation of Scheduled Caste Sub Plan (SCSP).
- A Committee for monitoring implementation of the programmes under SCSP will be set up which will ensure that each Ministry's allocation of SCSP is indicated well in advance. If any particular Ministry is not able to utilize the earmarked allocation action should be initiated to transfer the unused fund available to those Ministries/Departments which have implemented the SCSP/TSP more effectively.

3.2.2 **Other Backward Classes:** The strategy for development of Other Backward Classes is educational, economic and social development. Details of approach in each measure are given below:

(a) **Educational Development**

(i) **Elementary Education**

- Reservation in all the Central and Centrally aided schools needs to be ensured.
- Pre-Matric Scholarship scheme should be revised by enhancing the income ceiling for eligibility and rate of scholarship and maintenance allowance, as this has not been revised since 1998.
- Incentives in the form of abolition of tuition fee, free supply of books, mid-day meals, scholarships etc.

(ii) **Post Matric Education**

- Continued education through the secondary and higher education stages must be ensured.
- Reservation in all the Central and Centrally aided colleges/ professional institutes needs to be ensured.
- Post-Matric Scholarship scheme should be revised by enhancing the income ceiling for eligibility and rate of scholarship and maintenance allowance, as this has not been revised since 1998.
- The existing coaching scheme for OBCs needs to be revised to attract good, professionally reputed coaching institutions.
- Wherever hostel facilities are not available for OBC students, they should be provided facilities in general hostels by earmarking a certain percentage of seats for them.
- National Overseas Scholarship Scheme for OBCs should also be formulated similar to those for SCs and STs so that OBC students can also go abroad for better educational and professional courses which are generally not available in the country.

(b) **Economic Development**

- There is a need to ensure up gradation of skills of Backward Classes categories so that they can compete better in the market.

- Credit flow must be unhampered and easy to access, especially in occupations which have been the traditional forte of OBCs.
 - A suitable marketing strategy needs to be worked out on the lines of TRIFED to market the products manufactured by small artisans.
 - The strength and capability of NBCFDC should be augmented.
- (c) Social Development
- Proper demographic data on OBCs is necessary for formulating realistic policies and programmes for their development.
 - The Government should identify occupational diseases prevalent among the backward classes' people and take steps to prevent and treat such diseases.
 - The income ceiling of Rs 2.5 lakh per annum for purposes of obtaining OBC certificates may be periodically reviewed to make it more realistic.

3.2.3 De-notified, Nomadic and Semi-Nomadic Tribes: For the upliftment of their well-being, the strategy is educational and economic development.

(a) Educational Development

- Due to their family's mobility from one place to another, children in such tribes remain deprived educationally. Mobile schools of high quality should be set up to meet their specific needs.

(b) Economic Development

- Nomadic, Semi-Nomadic and De-notified tribes reside in secluded places. Arrangement should be made to extend the benefit of the flagship programmes to these areas on a priority basis.

3.2.4 Persons with Disabilities : The strategies for rehabilitation of persons with disabilities are given as under:

(a) Review of Existing Laws

- There is an urgent need to review all the four disability legislations and to amend them suitably to bring them in consonance with UNCRPD.

(b) Setting up New Institutions

- The Disability Division of the Ministry of Social Justice & Empowerment should be strengthened by converting into a separate department so that it can liaise effectively with all other concerned Ministries/Departments and fulfill its responsibilities towards the disabled.
- To promote greater accessibility and a barrier-free environment to the disabled, a new National Institute of Universal Design will be set up.
- Disability units will be set up in the University Grants Commission (UGC), All India Council for Technical Education (AICTE), National Council of Educational Research and Training (NCERT), Kendrya Vidyalaya Sangathan (KVS), and all other apex educational bodies.
- A National Centre to facilitate and support the development of universal design and barrier-free built environment will be established.

- Sign Language Research and Training Centre will be established which will be devoted to the development and promotion of sign language and training of teachers and interpreters.
- A National Captioning Centre will also be set up to provide sub-titling and captioning services.
- At least one residential special school up to Class XII and one Degree college for the deaf in every zone should be established to promote their educational development.

(c) Strengthening Existing Institutions/Programmes

- Central level and Commissioners at the State level need to be strengthened by providing professional and budgetary support, granted more autonomy so that their recommendations are binding on the Centre as well as on State and local level authorities. These offices should ensure that various Ministries/ Departments effectively perform their functions in relation to people with disabilities.
- National Institutes be strengthened as Centres of Excellence at par with international standard.
- Efforts will be made to strengthen and develop trained human resource to address the growing magnitude of mental disabilities.
- All National Institutes should undertake activities of community outreach to meet the needs of the disabled people in slums, tribal belts, semi-urban and rural areas.
- During the Tenth Plan, only 128 DDRCs were operationalised. The remaining 71 centres will also be made operational. Concerted effort will be made so that at least 300 districts are covered under the Scheme.
- To allocate adequate funds for strengthening ADIP Scheme, the income ceiling for availing assistance will be raised to Rs 10,000 per month. Moreover, the ceiling for purchase/ fitting of aids and appliances should also be enhanced to Rs 25,000 per month.
- For manufacturing aids and appliances, there is need to enhance the production capacity and ALIMCO should not be a monopoly supplier. The approach should be to provide the best possible assistive devices by encouraging multiple manufacturers, and even through imports.

(d) Timely issuance of Disability Certificate

- The Health Ministry will ensure that before the end of the Eleventh Plan, every disabled person possesses a disability certificate.
- A disabled person should be able to get his/her disability certificate within 30 days of making an application.

(e) Educational Support

- The scholarships provided by the Central Government and stipends for pre-matric education, mostly provided by the States, should be made equivalent to similar scholarships and stipends given to students belonging to the SCs and STs.

- The scheme for postgraduate and professional education should be strengthened and expanded.
- Deserving persons with disabilities should be supported for training/education abroad, especially in studies relating to disability.

(f) Employment and Reservation for persons with disabilities

- The backlog of vacancies for persons with disability continues to be large, both at the Centre and in the States. This backlog should be cleared in a time-bound manner and in a campaign mode.
- Scheme to provide incentives to promote employment for disabled people in the private sector should be put in place.

(g) Creation of Barrier-free environment

- Concerted effort should be made to make all public buildings and facilities such as schools, hospitals, public transport, and so on, compliant with the requirements of a barrier-free built environment.

3.2.5 Senior Citizens: The strategies for senior citizens are given as under:

- To bridge the gap in services to senior citizens between rural and urban areas.
- A National Association for older persons will be set up to take up issues regarding protection of life and property and special protection needs of older persons with concerned agencies.
- The National Old Age Pension schemes will now be extended to all BPL persons above the age of 60 years.
- A pension of Rs 200 per month will be provided and States will be requested to add another Rs 200 to this scheme.

3.2.6 Victims of Substance (Drug) Abuse : The strategies for victims of substance (drug) abuse are given as under:

- Thrust will be given to the prevention of drug abuse by ensuring effective involvement of parents, community, schools and colleges.
- Efforts will also be made to involve the corporate sector, civil society and other institutions like religious and elected bodies, to prevent drug abuse.
- There is a need to have a National Policy on Drug Abuse Prevention and Rehabilitation.
- The ongoing programmes of the National Institute of Social Defence (NISD) such as collection of statistics, documentation, research and programmes for training pertaining to prevention of drug abuse and care of older persons to continue. The training programme should be organized both in-house as well as in collaboration with other organizations working in related areas.

3.2.7 **Beggars** : Beggary is a complex social problem and needs legislative, reformative and rehabilitative interventions. States are responsible for taking preventive and rehabilitative steps. There is a need to address the problem in a holistic manner at the national level.

3.3 Plan Outlay and Expenditure in the XI Plan, 2007-12

3.3.1 The Ministry of Social Justice & Empowerment was pursuing for enhanced allocation of the Eleventh Five Year Plan Outlay which was earlier pegged at Rs.13043 crore. For the Annual Plan 2011-12, the Planning Commission has allocated Rs.5375 crore. The Ministry has received Rs.16,776 crore for its five year Annual Plans from 2007-08 to 2011-12. Thus the total allocation for the Eleventh Five Year Plan has increased by Rs.3733 crore i.e. 28.6% increase over the original allocation of Rs.13043 crore. The year wise plan outlay and aggregate plan expenditure incurred during the Eleventh Five Year Plan are as under:

(in Rs. crores)

| Sl. No. | Annual Plan | B.E. | Expenditure | Expenditure as % age of B.E. |
|---------|-------------|---------|-------------|------------------------------|
| 1 | 2007-08 | 2001.00 | 2176.14 | 108.75 |
| 2 | 2008-09 | 2400.00 | 2308.00 | 96.16 |
| 3 | 2009-10 | 2500.00 | 2449.11 | 97.96 |
| 4 | 2010-11 | 4500.00 | 4185.93 | 92.02 |
| 5 | 2011-12 | 5375.00 | 5006.40 | 93.14 |

3.4 Annual Plan, 2011-12

3.4.1 Plan outlay of the Ministry for 2011-12 was Rs. 5375 crore, 1.6% of the GBS component of total annual plan outlay of the Central Government. The expenditure during 2011-12 was Rs. 5006.40 crore which was 97.72 of the revised plan outlay. Sector-wise breakup of Plan outlay and expenditure in the first ten months is given below:

(Amount in Rs crore)

| S. No. | Annual Plan, 2011-12: BE, RE & Expenditure | | | | |
|--------|--|----------------|----------------|----------------|---------------------|
| | Sector | BE 2011-12 | RE 2011-12 | Expenditure | Exp as % age of R.E |
| 1 | Scheduled Caste Development | 4056 | 4019.05 | 3971.87 | 98.83 |
| 2 | Backward Classes Development | 716.00 | 677.00 | 655.77 | 96.86 |
| 3 | Disability | 480.00 | 334.70 | 292.02 | 87.25 |
| 4 | Social Defence | 123.00 | 92.25 | 86.74 | 94.03 |
| | Total | 5375.00 | 5123.00 | 5006.40 | 97.72 |

3.4.2 Sector-wise, scheme-wise break up of outlay vis-à-vis physical and financial achievement under Annual Plan, 2011-12, is at Annexure-3.1.

3.4.3 The Ministry's Annual Plan, 2011-12 includes 10 Centrally-Sponsored and 39 Central Sector Schemes during 2011-12. The Budget Estimates and Revised Estimates for 2011-12 for each of these schemes are given below:

(Amts. in crore Rs.)

| S. No. | Scheme | BE, 2011-12 | RE, 2011-12 |
|--|---|----------------|----------------|
| I. Centrally Sponsored Scheme (CSS) | | | |
| Scheduled Caste Development | | | |
| 1. | Post Matric Scholarship for SCs | 2218.00 | 2441.70 |
| 2. | Pre-matric Scholarship for Children of those engaged in unclean Occupations | 80.00 | 70.00 |
| 3. | Babu Jagjivan Ram Chhatrawas Yojna (i) Hostels for SC Boys (ii) Hostel for SCs Girls | 50.00 95.00 | 35.00 50.00 |
| 4. | Equity support to Scheduled Castes Development Corporations of States | 20.00 | 20.00 |
| 5. | Implementation of Protection of Civil Rights Act, 1955 and Scheduled Castes and Scheduled Tribes (Prevention of Atrocities) Act, 1989 | 70.00 | 70.00 |
| 6. | Pradhan Mantri Adarsh Gram Yojna | 100.00 | 100.00 |
| 7. | Pre Matric Scholarship for SC,s | 200.00 | 200.00 |
| | 1. Total | 2833.00 | 2986.70 |
| Development of Other Backward Classes (OBC) | | | |
| 8. | Post Matric Scholarship for OBC Students | 535.00 | 535.00 |
| 9. | Pre-Matric Scholarship for OBC Students | 50.00 | 45.00 |
| 10. | Hostels for OBC Boys & Girls | 45.00 | 25.00 |
| | Total | 630.00 | 605.00 |
| Centrally Sponsored Schemes : Total | | 3463.00 | 3591.70 |
| II. Central Sector Scheme (CS) | | | |
| Scheduled Caste Development | | | |
| 1. | Special Central Assistance to Scheduled Castes Sub-Plan | 775.00 | 675.00 |
| 2. | National Safai Karamcharis Finance & Development Corporation | 50.00 | 45.00 |

| S. No. | Scheme | BE, 2011-12 | RE, 2011-12 |
|--|--|----------------|----------------|
| 3. | Assistance to Voluntary Organizations working for SCs | 35.00 | 30.00 |
| 4. | Rajiv Gandhi National Fellowship | 125.00 | 125.00 |
| 5. | Coaching & Allied for Weaker Sections including SCs and OBCs | 10.00 | 10.00 |
| 6. | National Overseas Scholarship for SCs | 6.00 | 6.00 |
| 7. | "Top Class" Education for Scheduled Castes | 25.00 | 15.00 |
| 8. | Up gradation of Merit of SC students | 4.00 | 4.00 |
| 9. | National Scheduled Caste Finance & Development Corporation | 80.00 | 85.00 |
| 10. | Dr. B R Ambedkar Foundation | 1.00 | 1.00 |
| 11. | Self Employment Scheme for the Rehabilitation of Manual Scavengers | 100.00 | 35.00 |
| 12. | Supporting Projects of All India Nature for SCs (Research and Training) | 2.00 | 0.35 |
| 13. | Dr. B R Ambedkar National Centre for Social Justice | 10.00 | 1.00 |
| | Total | 1223.00 | 1032.35 |
| Development of Other Backward Classes | | | |
| 14. | Grant-in-aid to Voluntary Organizations working for OBCs | 5.00 | 2.00 |
| 15. | National Backward Classes Finance & Development Corporation | 70.00 | 70.00 |
| 16. | Educational and Economic Development of Denotified & Nomadic Tribes | 5.00 | 0.00 |
| 17. | Scheme for Educational Empowerment of Economically backward Classes. | 5.00 | 0.00 |
| 18. | National Overseas Scholarship for OBCs | 1.00 | 0.00 |
| | Total | 86.00 | 72.00 |
| Disability | | | |
| 19. | Deendayal Disabled Rehabilitation Scheme (DDRS) | 120.00 | 90.00 |
| 20. | Scheme of Assistance to Disabled Persons for purchase/ fitting of Aids & Appliances (ADIP) | 100.00 | 80.00 |
| 21. | National Institutes for Disabled | 60.00 | 58.70 |
| 22. | Implementation of the Persons with Disabilities Act, 1995 | 100.00 | 60.00 |
| 23. | National Handicapped Finance & Development Corporation | 50.00 | 25.00 |

| S. No. | Scheme | BE, 2011-12 | RE, 2011-12 |
|--|---|----------------|----------------|
| 24. | Scheme of incentives to Employers in Pvt. Sector for providing Employment to PwDs | 5.00 | 1.00 |
| 25. | Artificial Limbs Manufacturing Corporation of India (ALIMCO) | 3.00 | 0.00 |
| 26. | Rehabilitation Council of India | 3.00 | 3.00 |
| 27. | Indian Spinal Injury Centre | 2.00 | 2.00 |
| 28. | Financial Assistance to Women with Disabilities to look after their children after birth | 0.01 | 0.00 |
| 29. | National Institute for Sign Language. | 25.00 | 15.00 |
| 30. | Establishment of National Institute/Centre for Universal Design and Barrier Free Environment. | 0.01 | 0.00 |
| 31. | Rajiv Gandhi National Fellowship for PwDs. | 11.98 | 0.00 |
| | Total | 480.00 | 334.70 |
| Social Defence | | | |
| 32. | Scheme for Prevention of Alcoholism & Substance (Drug) Abuse | 41.00 | 31.00 |
| 33. | Integrated Programme for Older Persons (IPOP) | 40.00 | 25.00 |
| 34. | Assistance to Voluntary Organizations for Construction of Old Age Homes | 0.00 | 0.00 |
| 35. | Assistance to Vol. Organizations for General Grant-in-aid in the field of Social Defence | 5.00 | 3.00 |
| 36. | National Institute for Social Defence | 10.00 | 7.00 |
| 37. | Information & Mass Education | 25.00 | 25.0 |
| 38. | Grant-in-aid for Research Studies & Publications | 1.00 | 0.25 |
| 39. | Secretariat | 1.00 | 1.00 |
| | Total | 123.00 | 92.25 |
| II. Central Sector Schemes: Total | | 1912.00 | 1531.30 |
| Grand Total (I + II) | | 5375.00 | 5123.00 |

3.5 Formulation of 12th Five Year Plan of the Ministry

3.5.1 The Planning Commission had, in the context of formulation of the XII Five Year Plan, constituted in April, 2011, four Working Groups pertaining to this Ministry's area of work, viz. for (i) SCs, (ii) OBCs and De-notified & Nomadic Tribes, (iii) Disabilities, and (iv) Social Welfare (i.e. Sr. Citizens & Substance De-addiction). The four Working Groups, in turn, constituted Sub-Groups for various sub-sectors. The details of the Working Groups and their corresponding sub groups are given below:

| Working Groups → | Empowerment of SCs | Empowerment of OBCs Welfare Groups | Empowerment of Social | Empowerment of PwDs |
|------------------|--|--|-------------------------------|--|
| Sub Groups ↓ | 1. | 2. | 3. | 4. |
| | a) Perspective Planning | a) Social and Educational Empowerment of OBCs & EBCs | a) Welfare of Senior Citizens | a) Perspective Planning |
| | b) Social Sectors | b) Social, Educational and Economic Empowerment of DNTs | b) Drug Demand Reduction | b) Social Sectors |
| | c) Economic Development | c) Economic Empowerment and Skill Development of OBCs and EBCs | c) Welfare of Beggars | c) Economic Empowerment |
| | d) Strengthening of Delivery Process & Mechanism | | | d) Rehabilitation |
| | e) Awareness Generation, Statistics, Monitoring, Innovation & Research | | | e) Delivery Process & Mechanism |
| | | | | f) Accessibility, Mobility, Research, Innovation |

3.5.2 Work of most of the Sub-Groups concluded in July. Reports of the Working Groups were finalized, based on Sub-Groups' recommendations, and submitted in October, 2011, for the consideration of the Planning Commission.

CHAPTER 4 - SCHEDULED CASTES

4.1 An Overview

4.1.1 Indian society historically had a rigid, occupation-based, hierarchical caste system in which the relative place of a caste in the social hierarchy was determined largely by its traditional occupation. In particular, those performing 'unclean' or supposedly 'polluting' tasks came to be regarded not merely as 'low' castes but as 'untouchables'. The practice of 'untouchability' resulted in great injustice to the members of the concerned castes because they were discriminated against in every respect, and denied ownership of productive assets like land, as well as basic rights like education and equality, which resulted in perpetuation of their extreme socio-economic deprivation.

4.1.2 The 1931 Census, for the first time systematically categorized certain castes as 'depressed classes'. Thereafter, the Government of India Act, 1935, for the first time, provided for notification of socially disadvantaged castes as 'Scheduled Castes', and a list of such castes was accordingly notified in the Government of India (Scheduled Castes) Order, 1936. The elections to provincial assemblies in British administered areas held in 1937 under the above Act, provided seats reserved exclusively for Scheduled Caste candidates.

4.1.3 The Constitution of India, which came into effect on 26.1.1950, inter-alia, abolished "untouchability" and provided several special safeguards for the Scheduled Castes, so as to ensure that they are able to attain equality with the other social groups in the shortest possible time. These safeguards enabled reservation in elections to the Lok Sabha and State Legislative Assemblies, and reservation in Government jobs. Important provisions of the Constitution pertaining to the Scheduled Castes are mentioned in Para 1.4 of Chapter 1.

4.1.4 The Ministry of Social Justice & Empowerment is the nodal Ministry to oversee the development and empowerment of the Scheduled Castes. Though the primary responsibility for this rests with various Central Ministries and State Governments/Union Territory Administrations, the Ministry of SJ&E has been assigned nodal responsibility in this regard, which also complements their efforts by way of interventions like scholarships, hostels, concessional loans, etc. The Ministry also monitors the efforts made by State Governments/ UT Administrations and Central Ministries in development and empowerment of the Scheduled Castes.

4.2 Definition and Specification of Scheduled Castes

4.2.1 Definition of Scheduled Castes

'Scheduled Castes' are defined in Article 366(24) of the Constitution of India, as - "such castes, races or tribes or parts of or groups within such castes, races or tribes as are deemed under article 341 to be Scheduled Castes for the purpose of the Constitution."

4.2.2 **Specification of a caste as a Scheduled Caste** : Article 341 of the Constitution deals with specification of a caste as a Scheduled Caste and reads as under:-

"341. Scheduled Castes

- (1) The President may with respect to any State or Union Territory and where it is a State after consultation with the Governor thereof, by public notification, specify the castes, races or tribes or parts of or groups within castes, races or tribes which shall for the purposes of this Constitution be deemed to be Scheduled Castes in relation to that State or Union Territory, as the case may be.
- (2) Parliament may by law include in or exclude from the list of Scheduled Castes specified in a notification issued under clause (1) any caste, race or tribe or part of or group within any caste, race or tribe, but save as aforesaid a notification issued under the said clause shall not be varied by any subsequent notification."

4.2.3 So far the following six Constitutional Orders have been issued, specifying "Scheduled Castes" in 26 States & 5 Union Territories:

- (i) The Constitution (Scheduled Castes) Order, 1950,
- (ii) The Constitution (Scheduled Castes) (Union Territories) Order, 1951,
- (iii) The Constitution (Jammu and Kashmir), Scheduled Castes Order, 1956,
- (iv) The Constitution (Dadra and Nagar Haveli) Scheduled Castes Order, 1962,
- (v) The Constitution (Pondicherry), Scheduled Castes Order, 1964,
- (vi) The Constitution (Sikkim) Scheduled Castes Order, 1978.

4.2.4 The above orders have been amended by Acts of Parliament from time to time, the last being in the year 2007. A total of 1208 castes have so far been specified as Scheduled Castes. State-wise list of number of castes notified as Scheduled Castes is at **Annexure-4.1**.

4.2.5 **Criteria and Procedure for "Specifying" a Caste as a Scheduled Caste:** Criterion followed for inclusion of a community in the list of Scheduled Castes is **extreme social, educational and economic backwardness arising out of the traditional practice of untouchability**.

4.2.6 The Government of India had laid down Modalities in June, 1999, as subsequently amended in June, 2002 for considering modifications in the lists of Scheduled Castes and Scheduled Tribes, which involve following steps:-

- (i) The complete proposal with ethnographic support, to modify the existing list of Scheduled Castes is made by the concerned State Government/Union Territory Administration.
- (ii) The proposal is then referred to the Registrar General of India (RGI), for seeking comments.
- (iii) The proposal once not agreed to by the RGI, is referred back to the concerned State Government/Union Territory Administration, for seeking further justification of their proposal, in the light of the comments of the RGI.
- (iv) The proposal if received back from concerned State Government/Union Territory Administration, with further justifications, is again referred to the RGI for consideration.

- (v) If the proposal is not agreed to by the RGI second time, it is rejected with approval of Minister for Social Justice & Empowerment.
- (vi) The proposal agreed to by the RGI, is referred to the National Commission for Scheduled Castes (NCSC), for seeking comments.
- (vii) The proposal not agreed to by the NCSC is rejected with approval of Minister for Social Justice & Empowerment.
- (viii) Such proposals, which have been agreed to by the RGI and the NCSC are processed further and introduced as a Bill for consideration and passing by the Parliament under Article 341(2) of the Constitution of India.

4.3 Statutory Framework

4.3.1 Relevant Constitutional Provisions: The Constitution contains several provisions in the nature of safeguards for the Scheduled Castes, which may be seen in Chapter 1 (para 1.4). The following two Acts specifically aim at curbing (i) untouchability and (ii) atrocities against SCs and STs, and are therefore very important for the Scheduled Castes:-

- (i) The Protection of Civil Rights Act, 1955, and
 - (ii) The Scheduled Castes and the Scheduled Tribes (Prevention of Atrocities) Act, 1989.
- Main features of the Acts are given in sub-paras 4.3.2 and 4.3.3 respectively.

4.3.2 The Protection of Civil Rights Act, 1955

4.3.2.1 In pursuance of Article 17 of the Constitution of India, the Untouchability (Offences) Act, 1955 was enacted and notified on 08.05.1955. Subsequently, it was amended and renamed in the year 1976 as the "Protection of Civil Rights Act, 1955". Rules under this Act, viz "The Protection of Civil Rights Rules, 1977" were notified in 1977. The Act extends to the whole of India and provides punishment for the practice of untouchability. It is implemented by the respective State Governments and Union Territory Administrations.

A. Main provisions of the Protection of Civil Rights Act, 1955, are as under:-

- 1) **Offences under the Act:** Sections 3 - 7A of the Act define the following as offences if committed on the ground of "untouchability", and lay down punishment for them:
 - Prevention from entering public worship places, using sacred water resources (Section 3).
 - Denial of access to any shop, public restaurant, hotel, public entertainment, cremation ground etc. (Section 4).
 - Refusal of admission to any hospital, dispensary, educational institutions etc. (Section 5).
 - Refusal to sell goods and render services (Section 6).
 - Molestation, causing injury, insult etc. (Section 7).
 - Compelling a person on the ground of untouchability to do any scavenging or sweeping or to remove any carcass etc. (Section 7 A).

- 2) **Punishments under the Act:** Sections 8-11 of the Act contain certain preventive/deterrent provisions, which are as follows:-
- Cancellation or suspension of licenses on conviction (Section 8).
 - Resumption or suspension of grants made by Government (Section 9).
 - Punishment for willful neglect of investigation by a public servant (Section 10)
 - Power of State Government to impose collective fine. (Section 10A).
 - Enhanced penalty on subsequent conviction (Section 11)
- 3) **Structure and Mechanisms for implementation of the PCR Act in various States/UTs is as under:-**

4.3.2.2 The Act provides for (i) Legal Aid, (ii) Special Courts, (iii) Committees to assist State Governments for implementation of the Act, and (iv) special police stations. Details are given below:

- (i) **Legal Aid:** Section 15A(2)(i) of the Protection of Civil Rights Act, 1955, provides for adequate facilities, including legal aid to the persons subjected to any disability arising out of 'untouchability' to enable them to avail themselves of such rights
- (ii) **Special Courts:** Section 15A(2)(iii) of the Protection of Civil Rights Act, 1955, provides for setting up of special courts for trial of offences under the Act.
- (iii) **Committees to assist State Governments for implementation of the Act:** Section 15A(2)(ii) of the Protection of Civil Rights Act, 1955, provides for setting up of Committees at such appropriate levels as the State Governments may think fit to assist them in formulating or implementing measures as may be necessary for ensuring that the rights arising from the abolition of "untouchability" are made available to, and are availed of by, the persons subjected to any disability arising out of "untouchability". The State and District Level Vigilance and Monitoring Committees, which review the implementation of the Scheduled Castes and the Scheduled Tribes (Prevention of Atrocities) Act, 1989, wherever required also review the Protection of Civil Rights Act, 1955.
- (iv) **Special Police Stations:** Special Police Stations for registration of complaints of offences against SCs and STs have been set up. The Central assistance is provided to the States to the extent of 50% of the expenditure incurred by them on the police stations over and above their committed liability.

4.3.2.3 The States/UTs wise details indicating the measures taken for implementation of the Act is at **Annexure 4.2.**

B. Registration of offences under the PCR Act.

4.3.2.4 According to the latest figures available from National Crime Records Bureau (NCRB), in the year 2010, 148 cases were registered under the Act. The cases registered under the Act decreased from 170 in the year 2009 to 148 cases in the year 2010. State-wise details of cases registered during 2010 under the Protection of Civil Rights Act, 1955 are given at **Annexure-4.3.**

C. Progress of Investigation of Cases by Police

4.3.2.5 Progress of investigation of cases by the police under the Protection of Civil Rights Act, 1955 during the year 2010 was as follows:

Investigation by Police during 2010

| S. No | Item | Cases | | | |
|-------|--|--------|----|---------------------|------|
| | | Number | | Percentage to total | |
| | | SC | ST | SC | ST |
| 1. | Total Number of cases, including brought forward cases | 216 | 7 | - | - |
| 2. | Number of cases in which charge sheet filed in the courts | 117 | 4 | 54.1 | 57.1 |
| 3. | Number of cases closed after investigation | 47 | 1 | 21.8 | 14.3 |
| 4. | Number of cases pending with the police at the end of the year | 52 | 2 | 24.1 | 28.6 |

Source: National Crime Records Bureau, Ministry of Home Affairs.

4.3.2.6 State-wise information on above items is given in Annexure 4.4 for SCs and STs.

4.3.2.7 From the above, it is seen that in 54.1% cases relating to Scheduled Castes, charge sheets were filed during the year, and 21.8% of all charge-sheeted cases were closed after investigation. Similarly, in 57.1% cases relating to Scheduled Tribes charge sheets were filed during the year, and 14.3% cases of all charge-sheeted cases were closed after investigation.

Progress of Disposal of cases by Courts

4.3.2.8 The details in regard to disposal of cases by Courts under the Protection of Civil Rights Act, 1955 during 2010, are as follows:-

PCR Act 1955 -Disposal of Cases by Courts during 2010

| S. No | Item | Cases | | | |
|-------|---|--------|----|---------------------|------|
| | | Number | | Percentage to total | |
| | | SC | ST | SC | ST |
| 1. | Total number of cases, including brought forward cases. | 1376 | 40 | - | - |
| 2. | Number of cases disposed of by Courts | 244 | 12 | 17.7 | 30.0 |
| | (a) Number of cases ending in conviction | 53 | 0 | 21.7 | 0 |
| | (b) Number of cases ending in acquittal | 191 | 12 | 78.3 | 100 |
| 3. | Number of cases compounded or withdrawn | 5 | 0 | 0.4 | 0 |
| 4. | Number of cases pending with Courts | 1127 | 28 | 81.9 | 70.0 |

Source: National Crime Records Bureau, Ministry of Home Affairs

4.3.2.9 From the above, it is seen that 17.7% of the total cases relating to Scheduled Castes were disposed of by courts during the year out of which 21.7% ended in conviction. Likewise 30% of the total cases relating to Scheduled Tribes were disposed of by courts during the year out of which 0% ended in conviction. State-wise details of the above figures are given in Annexure 4.5.

4.3.3 Scheduled Castes and Scheduled Tribes (Prevention of Atrocities) Act 1989

4.3.3.1 The Scheduled Castes and the Scheduled Tribes (Prevention of Atrocities) Act, 1989 (the POA Act) came into force with effect from 30.01.1990. This legislation aims at preventing commission of offences by persons other than Scheduled Castes and Scheduled Tribes against Scheduled Castes and Scheduled Tribes. Comprehensive Rules under this Act, titled "Scheduled Castes and the Scheduled Tribes (Prevention of Atrocities) Rules, 1995" were notified in the year 1995, which, inter-alia, provide norms for relief and rehabilitation. These Rules had not been amended thereafter. The Central Government has, after consultation with State Governments/Union Territory Administrations, concerned Central Ministries, National Commission for Scheduled Castes etc. issued a notification on 23.12.2011, effecting the following main amendments in the said Rules:-

- (i) Amendment of Annexure-I of the Schedule, effecting an increase-generally of 150% in the minimum scale of relief for victims of atrocities.
- (ii) Amendment of Annexure-II of the Schedule, replacing the earlier guidelines dated 06.08.1996, for assessment of various disabilities with guidelines dated 01.06.2001, currently in force.

The Scheduled Castes and Scheduled Tribes (Prevention of Atrocities) (Amendment) Rules, 2011, have been notified in Gazette of India, Extraordinary, dated 23.12.2011.

4.3.3.2 The Act extends to whole of India except Jammu and Kashmir. The Act is implemented by the respective State Governments and Union Territory Administrations, which are provided due central assistance under the Centrally Sponsored Scheme for effective implementation of the provisions of the Act. The main provisions of the Act are as under: -

- (i) Defines offences of atrocities and prescribes punishment therefor (Section 3).
- (ii) Punishment for wilful neglect of duties by non-SC/ST public servants (Section 4).
- (iii) Designating for each District a Court of Session as a Special Court for speedy trial of offences under the Act (Section 14).
- (iv) Powers of Special Court to inter -alia, extern persons likely to commit an offence under Chapter-III (Section 10).
- (v) Appointment of Public Prosecutors/Special Public Prosecutors for conducting cases in special courts (Section 15).
- (vi) Preventive action to be taken by the law and order machinery (Section 17).
- (vii) Measures to be taken by State Governments for effective implementation of the Act, including: -

- a) Economic and social rehabilitation of victims of the atrocities;
- b) Setting up of Committees at appropriate levels;
- c) Identification of atrocity prone areas;
- d) Legal aid to the persons subjected to atrocities to enable them to avail themselves of justice;
- e) Appointment of officers for initiating or exercising supervision over prosecution for contravention of the provisions of the Act; and
- f) Periodic survey of the working of the provisions of the Act (Section 21 (2)).

4.3.3.3 Structure and Mechanisms for implementation of the PoA Act in various States/UTs is as under: -

- (i) **Special Courts:** In accordance with Section 14 of the Scheduled Castes and the Scheduled Tribes (Prevention of Atrocities) Act, 1989, the State Government, for the purpose of providing for speedy trial, with the concurrence of the Chief Justice of the High Court, by notification in the official Gazette, specifies for each district, a Court of Session to be Special Court to try the offences under the Act. State Governments and Union Territory Administrations of Andhra Pradesh, Assam, Bihar, Chhattisgarh, Goa, Gujarat, Haryana, Himachal Pradesh, Jharkhand, Karnataka, Kerala, Madhya Pradesh, Maharashtra, Manipur, Meghalaya, Orissa, Punjab, Rajasthan, Sikkim, Tamil Nadu, Tripura, Uttar Pradesh, Uttarakhand, West Bengal, Andaman & Nicobar Islands, Chandigarh, Dadra & Nagar Haveli, Daman & Diu, Delhi, Lakshadweep and Puducherry have designated District Session Courts as Special Courts. For ensuring speedy trial of cases under the Scheduled Castes and the Scheduled Tribes (Prevention of Atrocities) Act, 1989, 170 exclusive Special Courts, have also been set up by nine of the States. The details are as under:-

| S.No. | State | Total Number of Districts | Number of Exclusive Special Courts in Districts |
|-------|----------------|---------------------------|---|
| 1. | Andhra Pradesh | 23 | 23 |
| 2. | Bihar | 38 | 11 |
| 3. | Chhattisgarh | 20 | 06 |
| 4. | Gujarat | 25 | 19 |
| 5. | Karnataka | 28 | 07 |
| 6. | Madhya Pradesh | 50 | 43 |
| 7. | Rajasthan | 32 | 17 |
| 8. | Tamil Nadu | 31 | 04 |
| 9. | Uttar Pradesh | 70 | 40 |
| | Total | 317 | 170 |

(ii) **Special Public Prosecutor:** Section 15 of the Scheduled Castes and the Scheduled Tribes (Prevention of Atrocities) Act, 1989, provides for appointment of advocates as Public Prosecutors and Special Public Prosecutors for the purpose of conducting cases in special Courts. Accordingly the State/Union Territories, which have set up special courts, have appointed Public Prosecutors/ Special Public Prosecutors.

(iii) **Setting up of SC/ST Protection Cells at State Headquarters:** Rule 8 of the Scheduled Castes and the Scheduled Tribes (Prevention of Atrocities) Rules, 1995, requires the State Government to set up an SC/ST Protection Cell, at the State headquarters, under the charge of a DGP, ADGP/ IGP and assign to it the following responsibilities:-

- conducting survey of, maintaining public order and tranquility in, and recommending deployment of special police force in identified areas;
- investigating causes of offences under the Act, restoring feeling of security among SC/ST;
- liaising with nodal and special officers about law and order situation in identified areas;
- monitoring investigation of offences and enquiring into willful negligence of public servants;
- reviewing the position of cases registered under the Act; and;
- submitting a monthly report to the State Government/Nodal Officer about action taken/ proposed to be taken in respect of the above.

SC/ST Protection Cells have been set up in Andhra Pradesh, Assam, Bihar, Chhattisgarh, Gujarat, Haryana, Himachal Pradesh, Karnataka, Kerala, Madhya Pradesh, Maharashtra, Orissa, Punjab, Rajasthan, Tamil Nadu, Tripura, Uttar Pradesh, West Bengal, Andman & Nicobar Islands, Daman & Diu and NCT of Delhi.

(iv) **Special Police Stations:** Special Police Stations for registration of complaints of offences against SCs and STs have also been set up by the Governments of Bihar, Chhattisgarh Jharkhand, Kerala and Madhya Pradesh. The details are as under:-

| S. No. | State | Total Number of Districts | No. of Spl. Police Stations | Name of District where Special Police Stations have been set up |
|--------|--------------|---------------------------|-----------------------------|---|
| 1. | Bihar | 38 | 10 | Nalanda, Bhojpur, Rohtas, Gaya, Vaishali, Samastipur, Begusarai, Bhagalpur, Patna and Munger |
| 2. | Chhattisgarh | 18 | 12 | Raipur, Durg, Rajnandgoan, Jagadalpur, Dantewada, Bilaspur, Raigarh, Surguja, Surajpur, Kabirdham, Mahasumud and Jajgirchapa. |
| 3. | Jharkhand | 24 | 22 | Gumala, Jamtara, Lohardagga, Latehar, Kodarama, Palamu, Pakur, Sahebgang, Saraikela, Simdega, Hazaribagh, Deoghar, |

| S. No. | State | Total Number of Districts | No. of Spl. Police Stations | Name of District where Special Police Stations have been set up |
|--------|----------------|---------------------------|-----------------------------|---|
| | | | | Bakaro, Ranchi, Chaibasa, Jamshedpur, Garhwa, Dhanbad, Dumka, Chatra, Giridih and Godda. |
| 4. | Kerala | 14 | 3 | Palakkad, Wayanad and Kasargode |
| 5. | Madhya Pradesh | 50 | 48 | Morena, Bhind, Rajgarh, Panna, Vidisha, Jabalpur, Jhabua, Bhopal, Mandla, Neemuch, Katni, Umaria, Gwalior, Ratlam, Chhindwara, Mandaleshwar, Balaghat, Dhar, Seoni, Dewas, Datia, Ujjain, Dindori, Barhanpur, Mandsaur, Damoh, Tikamgarh, Narsinghpur, Sidhi, Sagar, Shivpuri, Chhatarpur, Sheopur, Indore, Harda, Ashok Nagar, Rewa, Sehore, Hoshangabad, Shahdol, Raisen, Betul, Guna, Khandwa, Shajapur, Badwani, Satna and Anuppur. |
| | Total | 144 | 95 | |

- (v) **Nodal Officers:** Rule 9 of the Scheduled Castes and the Scheduled Tribes (Prevention of Atrocities) Rules, 1995, provides for appointment of the nodal officers for coordinating functioning of the District Magistrates and Superintendents of Police or other authorized officers.
- (vi) **State and District Level Vigilance and Monitoring Committees:** Rule 16 and Rule 17 of the Scheduled Castes and the Scheduled Tribes (Prevention of Atrocities) Rules, 1995, provide for setting up State Level Vigilance and Monitoring Committees under the Chairpersonship of the Chief Minister and District level Vigilance and Monitoring Committees under the Chairpersonship of the District Magistrate to review the implementation of the provisions of the Act.
- (vii) **Identification of atrocity prone areas and undertaking of consequential steps.**
- Identification of atrocity prone area:** As per Rule 3(1)(i) of the Scheduled Castes and the Scheduled Tribes (Prevention of Atrocities) Rules, 1995, the State Governments have identified the atrocity prone/sensitive areas in their respective States.
 - Appointment of Special Officers:** Rule 10 of the Scheduled Castes and the Scheduled Tribes (Prevention of Atrocities) Rules, 1995, provides for appointment of a Special Officer not below the rank of an Additional District Magistrate in the identified area, to co-ordinate with the District Magistrate, Superintendent of Police or other officers responsible for implementing the provisions of the Act. The State/UT wise details of the above mentioned measures under the Act are given in Annexure-4.6.
 - Action by the Police and the Courts in cases registered under the Scheduled Castes and the Scheduled Tribes (Prevention of Atrocities) Act, 1989.

- i. **Registration of cases by police:** State-wise details of cases registered during 2010 under the Scheduled Castes and Scheduled Tribes (Prevention of Atrocities) Act, 1989 as per the latest information available with the National Crime Records Bureau (NCRB), Ministry of Home Affairs, which is for 2010, are given in Annexure 4.7. States and UTs, have been arranged in descending order for SC related cases, of the total number of atrocity cases registered in 2010. The State-wise disposal of cases by the Police against the members of Scheduled Castes and Scheduled Tribes is at Annexure-4.8 (A)&(B)
- ii. The progress of investigation of cases by Police is indicated below:

| S.No. | Item | Cases | | | |
|-------|---|--------|-------|------------|------|
| | | Number | | % of total | |
| | | SC | ST | SC | ST |
| 1. | Total number of cases, including brought forward cases. | 43,944 | 7,615 | - | - |
| 2. | Number of cases in which charge sheet filed in courts | 22,022 | 4,337 | 50.1 | 57.0 |
| 3. | Number of cases closed after investigation | 9721 | 1,441 | 22.1 | 18.9 |
| 4. | Number of cases pending with the police at the end of the year. | 12,201 | 1,837 | 27.8 | 24.1 |

From the above, it is seen that in 50.1% of the cases relating to Scheduled Castes, charge sheets were filed in courts during the year and 22.1% cases were closed after investigation. Likewise, in 57% of the cases relating to Scheduled Tribes, charge sheets were filed during the year and 18.9% cases were closed after investigation.

- iii. **Progress of Disposal of Cases by Courts:** The details in regard to disposal of cases by Courts under the Act during 2010 are given in the table below:-

| S.No. | Item | Number of Cases | | | |
|-------|---|-----------------|--------|------------|------|
| | | Number | | % of total | |
| | | SC | ST | SC | ST |
| 1. | Total number of cases, including brought forward cases. | 1,06,382 | 20,211 | - | - |
| 2. | Number of cases disposed of by Courts | 21,936 | 3,637 | 20.6 | 18.0 |
| | (a) Number of cases ending in conviction | 7,716 | 912 | 35.2 | 25.1 |
| | (b) Number of cases ending in acquittal | 14,220 | 2,725 | 64.8 | 74.9 |
| 3. | Number of cases compounded or withdrawn | 718 | 204 | 0.7 | 1.0 |
| 4. | Number of cases pending with Courts | 83,728 | 16,370 | 78.7 | 81.0 |

From the above, it is seen that 20.6% of the total cases relating to Scheduled Castes were disposed of by courts during the year out of which 35.2% ended in conviction. Likewise 18 % of the total cases relating to Scheduled Tribes were disposed of by courts during the year out of which 25.1% ended in conviction. The State/UT wise as well as Scheduled Castes and Scheduled Tribes wise details are given at Annex - 4.9(A)&(B)

4.3.4 Committee to review implementation of PCR and PoA Acts

4.3.4.1 The Parliamentary Committee on the Welfare of the Scheduled Castes and the Scheduled Tribes in its fourth Report (2006-2007) had inter-alia recommended that Ministry of Social Justice & Empowerment, Ministry of Home Affairs, National Commission for Scheduled Castes and National Commission for Scheduled Tribes should meet regularly to devise ways and means to curb atrocities and ensure effective administration of the Protection of Civil Rights Act, 1955 and the Scheduled Castes and the Scheduled Tribes (Prevention of Atrocities) Act, 1989. In pursuance of this recommendation, a Committee for effective coordination to devise ways and means to curb offences of untouchability and atrocities against Scheduled Castes and Scheduled Tribes and effective implementation of the two Acts was set up under the Chairpersonship of Minister for Social Justice & Empowerment in March, 2006. Apart from other official members, the Committee has three non-official representatives from amongst Scheduled Castes and Scheduled Tribes, as Members. The Committee has so far held seventeen meetings wherein 24 States and 4 Union Territories have been reviewed. During the year 2011, the Committee held seven meetings, its details are as under:-

| Date | Place | Participating States/UT |
|------------|-----------|--------------------------------------|
| 31.01.2011 | Mumbai | Maharashtra |
| 07.02.2011 | Bengaluru | Karnataka |
| 14.02.2011 | Jaipur | Rajasthan |
| 08.04.2011 | Lucknow | Uttar Pradesh |
| 29.04.2011 | Shimla | Himachal Pradesh, Haryana and Punjab |
| 19.05.2011 | Delhi | NCT of Delhi |
| 14.06.2011 | Raipur | Chhattisgarh |

4.4 Liberation & Rehabilitation of Manual Scavengers

4.4.1 The Employment of Manual Scavengers & Construction of Dry Latrines (Prohibition) Act, 1993

Sanitation is a State subject. However, in pursuance of clause (1) of Article 252 of the Constitution, the Employment of Manual Scavengers and Construction of Dry Latrines (Prohibition) Act, 1993, was enacted by the Parliament after resolutions to this effect were passed by the legislatures of States of Andhra Pradesh, Goa, Karnataka, Maharashtra, Tripura and West Bengal. The Act came into force w.e.f. 26.1.1997 in all Union Territories and the above six States. So far 23 States and all Union Territories have adopted the Act. Of the remaining 5 States, three States viz. Himachal Pradesh, Jammu & Kashmir and Rajasthan have their own Acts. Two States viz., Manipur and Mizoram have reported that there are no dry latrines or they are scavenger free. As per Section 3(1) of the Act, no person shall -

- (a) engage in or employ for or permit to be engaged in or employed for any other person for manually carrying human excreta; or
- (b) construct or maintain a dry latrine.

Contravention of these provisions is a criminal offence punishable with imprisonment for a term, which may extend to one year or with fine, which may extend to Rs.2000/- or with both, and in case a failure or contravention continues, with additional fine which may extend to one hundred rupees for every day during which such failure or contravention continues after the conviction for the first such failure or contravention. The Act is being administered by the Ministry of Housing and Urban Poverty Alleviation.

4.6 Schemes: An Overview

Focus of the Scheduled Caste Development Bureau in the Ministry of Social Justice & Empowerment is on (i) Educational Empowerment (ii) Economic Empowerment and (iii) Social Empowerment of the Scheduled Castes through various schemes of the Ministry. The budget provision for the year 2011-12 was Rs. 4051.00 crore of which Rs.3097.82 crore was utilized upto 31st December, 2011.

4.6 Schemes of Educational Empowerment

A. Centrally Sponsored Schemes (CSS)

4.6.1 Post Matric Scholarship for Scheduled Caste Students (PMS-SC)

Introduction

The Scheme is the single largest intervention by Government of India for educational empowerment of scheduled caste students. The Scheme is in operation since 1944. This is a centrally sponsored scheme. 100% central assistance is released to State Governments/UTs for expenditure incurred by them under the scheme over and above their respective committed liability. The committed liability of a State/UT is the total expenditure incurred by it under the scheme during the penultimate year of the last plan period. North-Eastern states are however, exempted from committed liability.

Objective

The objective of the Scheme is to provide financial assistance to scheduled caste students studying at post matriculation or post-secondary stage to enable them to complete their education.

Salient Features

The financial assistance includes maintenance allowance, reimbursement of non-refundable compulsory fee charged by educational institutions, Book Bank facility and other allowances. The scholarships are available for studying in India only and are awarded by the Government of the States/Union Territories to which the applicant actually belongs.

Rates of admissible allowances

The Scheme was revised on 31-12-2010 w.e.f. 1.7.2010 with the following main modifications:-

- (i) Revision of income ceiling (of parents/guardians from all sources) from existing Rs. 1.00 lakh p.a. to Rs. 2.00 lakh p.a.;
- (ii) Regrouping of courses; and

- (iii) Revision of maintenance and other allowances. The details were given in Annual Report, 2010-11

Delivery Mechanism

All the State Governments/ UT Administrations were advised to ensure that cash payment of scholarship is avoided and the scholarship is paid to the students through Post Offices/ Bank accounts and Smart Cards by opening accounts in the name of beneficiary. Several States viz. Andhra Pradesh, Bihar, Chhattisgarh, Gujarat, Haryana, Himachal Pradesh, Kerala, Madhya Pradesh, Maharashtra, Orissa, Punjab, Rajasthan, Tripura, Uttar Pradesh and West Bengal have already started payment of scholarship through beneficiary bank account directly.

Physical & Financial Achievements

The details of Budgetary Allocation and Central Assistance released during 2009-10 to 2011-12 are as under:

| Year | Budget Allocation (Rs. in crore) | Amount Released (Rs. in crore) | Beneficiaries covered (in lakhs) |
|---------|-------------------------------------|-----------------------------------|-------------------------------------|
| 2009-10 | 750 | 1015.96 | 40.13 |
| 2010-11 | 1700 | 2097.20 | 42.98 |
| 2011-12 | 2218 | 2711.34 | 48.00 (Anticipated) |

The State-wise financial and physical progress made under the scheme of the Post Matric scholarship during 2009-10 to 2011-12 is at Annexure 4.10.

4.6.2 Pre-Matric Scholarship for Children of those engaged in 'unclean' occupations

Introduction

This is also a centrally sponsored scheme, which is implemented by the State Governments and Union Territory Administrations, which receive 100% central assistance from the Government of India for the total expenditure under the scheme, over and above their respective Committed Liability. The level of Committed Liability of respective State Governments/Union Territory Administrations for a year is equivalent to the level of actual expenditure incurred by them under the scheme during the terminal year of the last Five Years.

Objective

The scheme was started in 1977-78. Initially, the scheme covered only hostellers. Subsequently, in the year 1991 day scholars were also brought within the purview of the scheme. Under the scheme financial assistance is provided for pre-matric education to children of the following target groups, viz. (i) scavengers of dry latrines, (ii) tanners, and (iii) flayers.

Salient Features

- Assistance under the scheme consists of two components, viz.
 - Monthly Scholarship (for 10 months)
 - Annual Ad hoc Grant (to cover incidental expenses like stationery, uniform, etc.)
- There is no income ceiling or caste restriction for eligibility
- There are special provisions for students amongst target group with disabilities.
- The scheme is implemented through State Governments.

Partial Modification

The 'Object' and 'Conditions of eligibility' of the Scheme have been modified in such a manner, with effect from 1-7-2011, to do away with the condition which restricts the Scholarship to the Children of only existing manual scavengers. The condition of giving annual certificate by the manual scavengers has also been done away with. More students are likely to be benefitted under this Scheme after these changes.

Rates of admissible allowances

The current rates of allowances admissible under the Scheme are summarized below:-

| S. No. | Component of Scheme | Amount admissible (Amount in Rupees) | | |
|--------|-------------------------------------|---|--------------|------------|
| | | Class | Day Scholars | Hostellers |
| 1. | Monthly Scholarship | I-II | 110 | - |
| | | III-X | 110 | 700 |
| | | | | |
| 2. | Annual Ad-hoc Grant (Rs. Per annum) | Day Scholars - Rs 750 Hostellers - Rs 1000 | | |

Physical and Financial Achievements:

The details of Budgetary Allocation and Central Assistance released during the XI Five Year Plan under Pre-matric Scholarship Scheme for children of those engaged in unclean occupation are as under:

(Amount in Rs crore)

| Year | Budget Allocation | Central Assistance Released | No. of beneficiaries (in lakh) |
|---------|-------------------|-----------------------------|-----------------------------------|
| 2009-10 | 80.00 | 79.74 | 7.0 |
| 2010-11 | 80.00 | 58.48 | 6.1 |
| 2011-12 | 80.00 | 63.65 | 6.8 (anticipated) |

State-wise financial and physical progress made under the scheme during 2009-10 to 2011-12 is at Annexure 4.11.

4.6.3 Babu Jagjivan Ram Chhatrawas Yojna

Objective

The objective of the Scheme is to provide hostel facilities to SC Boys and Girls studying in middle schools, higher secondary schools, colleges and Universities.

Salient Features

The State Governments/Union Territory Administrations and the Central & State Universities/institutions are eligible for central assistance, both for fresh construction of hostel buildings and for expansion of the existing hostel facilities while NGOs and deemed Universities in the private sector can avail the benefit only for expansion of their existing hostel facilities.

Central Assistance

The following pattern of funding is available for Construction/expansion of SC Boys & Girls Hostels:

| Sl No. | Institute/ Organisation | Boys Hostels | Girls Hostels | Assistance available |
|--------|-----------------------------|--|-----------------------------|-----------------------------------|
| 1 | State Government | 50(SG): 50(CG) | 100% (CG) | New Construction |
| 2 | U.T. Administration | 100% (CG) | | and expansion of |
| 3 | Central University | 90(CG):10 (University) | | existing hostel |
| 4 | State University/ Institute | 45(SG):45(CG):10(State University/Institute) | | |
| 5 | NGO/Deemed University | 45(SG):45(CG):10(NGO/Deemed University) | 90(CG):10 (NGO/Deemed Univ) | Only expansion of existing hostel |

SG = State Govt. share; CG= Central Govt. share; NGO = Non-Government Organisation

In addition to the admissible central assistance under the Scheme, one-time grant of Rs. 2500/- per student would also be provided for making provisions of a cot, a table and a chair for each student.

Physical & Financial Achievements during the years 2009-10, 2010-11 and 2011-12 are as follows:

(Amount in Rs. crore)

| Scheme | Year | Budget Allocation | Expenditure | Hostels | Beneficiaries |
|-----------------|---------|-------------------|-------------|---------|---------------|
| SC Girls Hostel | 2009-10 | 60.00 | 25.36 | 20 | 1421 |
| | 2010-11 | 80.00 | 43.91 | 33 | 2506 |
| | 2011-12 | 95.00 | 38.31 | 22 | 2300 |
| SC Boys Hostel | 2009-10 | 40.00 | 6.20 | 20 | 735 |
| | 2010-11 | 50.00 | 34.28 | 41 | 3244 |
| | 2011-12 | 50.00 | 27.60 | 26 | 2656 |

State-wise financial and physical progress made under the Scheme for Girls Hostel and Boys Hostel during 2009-10 to 2010-11 and 2011-12 is at Annexures - 4.12 & 4.13 respectively.

4.6.4 Upgradation of Merit of SC Students

Objective

To upgrade the merit of Scheduled Caste students, studying from Class IX to Class XII, by providing them the facilities for education in residential schools. It is being done by (i) removing their educational deficiencies (ii) facilitating their entry into professional courses by upgrading their merit and (iii) generating self-confidence and self-reliance in them.

Salient Features

100% Central assistance to the States/UTs through a package grant of Rs.15,000/- per student per year. Special allowances like reader allowance, transport allowance, escort allowance etc. is given to students with disability.

Physical and Financial Achievement during the last three years;

(Amount in Rs. Crore)

| Year | Budget Allocation | Expenditure | Beneficiaries |
|---------|-------------------|-------------|---------------|
| 2009-10 | 2.00 | 2.00 | 1,512 |
| 2010-11 | 4.00 | 2.89 | 2,893 |
| 2011-12 | 4.00 | 2.91 | 2507 |

State wise financial and physical progress made under the scheme during 2009-10 to 2011-12 is at Annexure-4.14

4.6.5 Pre-matric Scholarship for SC students studying in IX and X

In pursuance to the announcement made by the Finance Minister in his budget speech for 2011-12 to introduce a scholarship scheme for needy SC Students studying in classes IX and X, a Concept paper for introducing the scheme of "Pre-matric Scholarship for SC students" was sent to the Planning Commission for seeking 'in principle' approval of the Planning Commission on 28.04.2011. Planning Commission vide their letter dated 09.11.2011 conveyed 'in-principle' approval for the proposed Scheme. Draft EFC Memorandum was sent to the concerned Ministries/Planning Commission for their comments on 29.11.2011. Thereafter, EFC chaired by Secretary Expenditure has considered the scheme in the meeting held on 28-12-2011. Based on this, the proposed scheme (to be implemented from 01.01.2012) was drafted and sent on 17th January for the approval of the Full Planning Commission.

B. Central Sector Schemes

4.6.6 Rajiv Gandhi National Fellowships for SC Students

Objective

The scheme provides financial assistance to Scheduled Caste students for pursuing research studies leading to M. Phil., Ph.D. and equivalent research degree in universities, research institutions and scientific institutions.

Salient Features

University Grants Commission (UGC) is the nodal agency for implementing the scheme. 2000 Research Fellowships (Junior Research Fellows) per year are awarded to Scheduled Caste Students. No. of fellowships were increased from 1333 to 2000 w.e.f. 2010-11. In case of non-availability of adequate number of Scheduled Caste candidates, the number of fellowships not availed during a year will be carried forward to the next academic session. In case, the number of candidates exceeds the number of available awards, the UGC selects the candidates based on the percentage of marks obtained by the candidates in their Post Graduation examination. There is no income-ceiling prescribed under the Scheme.

Rates of fellowship

The rates of fellowship for JRF and SRF will be at par with the UGC fellowships. The current rates of fellowship under the Scheme, revised with effect from 1-4-2010, are as follows:

| S.No. | Stream | Monthly rate of fellowship (Amount in Rupees) | |
|-------|---|--|--------|
| | | J.R.F. | S.R.F. |
| 1 | Science, Humanities and Social Sciences | 16,000 | 18,000 |
| 2 | Engineering and Technology | 18,000 | 20,000 |

Rates of other allowances

The present rates of other allowances admissible under the fellowship are as follows:-

| Type of Scholarship | Item of Assistance | Humanities and Social Science | Science Engineering and Technology | Depttl. Assistance | Escorts/ Reader Assistance |
|----------------------------|--|-------------------------------|------------------------------------|---|--|
| Junior Research Fellowship | Contingency for first two years (p.a.) | 10,000 | 12,000 | 3,000/- p.a. per student to the host institution for providing infrastructure | 2,000/-p.m. in cases of physically and visually handicapped candidates |
| Senior Research Fellowship | Contingency for remaining three years (p.a.) | 20,500 | 25,000 | | |

The House Rent Allowance (HRA) will be on the UGC pattern and will be payable to those students who are not provided with hostel accommodation. In case hostel accommodation offered by the university/institution is refused, the student will forfeit his claim of HRA. The other facilities such as medical facilities, leave including maternity leave will be governed as per the guidelines of the UGC in case of their fellowship programme.

Physical and Financial Progress

The details of Budgetary Allocation and Central Assistance released during the XI Five Year Plan are as under:

(Rupees in crores)

| Year | Budget Allocation | Fund Released | Fellowships awarded | | |
|---------|-------------------|---------------|---------------------|--------|-------|
| | | | Male | Female | Total |
| 2009-10 | 80.00 | 105.00 | 732 | 643 | 1375* |
| 2010-11 | 160.00 | 144.00 | 1178 | 822 | 2000 |
| 2011-12 | 125.00 | 103.69 | 1034 | 966 | 2000 |

* 42 additional fellowship also awarded for the selection year 2009-10.

4.6.7 Scholarship Scheme of Top Class Education for SC Students

Objective

Objective of the scheme is to promote qualitative education amongst SC students, by providing full financial support for pursuing studies beyond 12th class.

Salient Features

- (i) There are 205* institutions of excellence spread all over the country in the list of notified institutions. Notified institutions include all IIMs, IITs, NITs (earlier known as RECs), Commercial Pilot License training institutes and reputed Medical/Law and other institutes of excellence. Maximum 1250 fresh scholarships can be given each year.

*24 new institutions namely,

- 10 National Institutes of Technology (NITs),
- 3 Indian Institutes of Management (IIMs),
- 2 Schools of Planning & Architecture (SPAs),
- 5 Law Universities and
- 4 Other Premier Institutions under various Central Ministries were included in the list during the current year 2011-12. A list of 24 new institutions, notified under the Scheme is at Annexure 4.15.

- (ii) All the Government notified institutes (of IITs, NITs and IIMs) are allotted 12 awards/scholarships each, whereas the Commercial Pilot License training institutes are allotted 2 awards each.
- (iii) Courses of study covered are Engineering, Medicine/Dentistry, Law, Management, Hotel Management, Fashion Technology and other streams.
- (iv) SC students whose total family income is up to Rs.4.50 lakh per annum are eligible for the scholarship w.e.f academic year 2012-13.

Scholarship is awarded for:

- (i) Full tuition fee and other non-refundable charges (there will be a ceiling of Rs.2 lakh per annum per student towards fee in the private sector institutions and Rs.3.72 lakh per annum per student in private sector flying clubs for Commercial Pilot Training.
- (ii) Living expenses @ of Rs.2,220/- per month per student subject to actuals.
- (iii) Books & stationery @ Rs.3,000/- per annum per student and subject to actuals.
- (iv) A latest computer with full accessories limited to Rs. 45,000/- per student as one time assistance.

Physical and Financial Achievement during the last three years:

(Amount in Rs crore)

| Year | Budget Allocation | Expenditure | Beneficiaries |
|---------|-------------------|-------------|---------------|
| 2009-10 | 20.00 | 8.26 | 541 |
| 2010-11 | 25.00 | 14.15 | 1036 |
| 2011-12 | 25.00 | 14.82 | 1259 |

Financial and physical progress made under the scheme during the year 2011-12 is at Annexure-4.16.

4.6.8 "National Overseas Scholarship for SC candidates"

Objective

National Overseas Scholarship is meant to provide assistance to selected Scheduled Caste, Denotified, nomadic, semi-nomadic tribes, landless agricultural labourers and traditional artisans' students for pursuing higher studies of Master level courses and PhD programmes abroad in specified fields of study.

Salient Features

The Scheme provides for fees charged by institutions as per actual, monthly maintenance allowance, passage visa fee and insurance premium annual contingency allowance, incidental journey allowance etc. Only one child of the same parents/guardians is eligible to get benefit under the Scheme. The prospective awardees should not be more than 35 years of age. The total number of awards to be given each year is 30 and 30% of the awards have been earmarked for women candidates. Financial assistance under the Scheme is provided for a maximum period of 4 years for Ph.D and 3 years for Master's programme. The income ceiling from all sources of the employed candidate or his/her parents/guardians should not be more than Rs. 25,000/- per month.

Rates of admissible allowances

The current rates of allowances admissible under the Scheme are summarized below:

**Table 3 : Current Rates for National Overseas Scholarship
(With Effect From 9.7. 2007)**

| Item | Amount admissible in UK (in GBP) | Amount admissible in US and other countries (in US \$) |
|-----------------------------------|----------------------------------|--|
| A. Allowance/Tax/Fee etc. | | |
| Annual Maintenance Allowance | 9000 | 14000 |
| Annual Contingency Allowance | 1000 | 1375 |
| Incidental Journey Allowance | Equivalent to US \$ 17 | |
| Equipment Allowance | Rs. 1200 | |
| Poll Tax | Actual amount | |
| VISA Fee | Actual VISA fee in Indian Rupee | |
| Fee and Medical Insurance Premium | Actual as charged | |
| Local Travel | Second or coach class fare | |

Physical and Financial Progress

The details of Budgetary Allocation and Central Assistance released during the XI Five Year Plan are as under:

(Amount in Rs crore)

| Year | Budget Allocation | Expenditure | No. of Awards | No. of finally selected candidates | | |
|---------|-------------------|-------------|---------------|---|------|-------|
| | | | | Masters' Degree | Ph.D | Total |
| 2009-10 | 5.00 | 1.37 | 30 | 8 | 22 | 30 |
| 2010-11 | 6.00 | 4.59 | 30 | 7 | 23 | 30 |
| 2011-12 | 6.00 | 3.74 | 30 | Advertisement inviting applications issued. | | |

4.6.9 Free Coaching for SC and OBC Students

Objective

Objective of the Scheme is to provide quality coaching for - Group 'A' and 'B' examinations conducted by the Union Public Service Commission (UPSC), the Staff Selection Commission (SSC), the Railway Recruitment Boards (RRB) and the State Public Service Commissions; Officers' Grade Examinations conducted by Banks, Insurance Companies and Public Sector Undertakings (PSUs) and; Finishing course/

job-oriented courses for employment in the private sector like IT, Bio-technology etc. in need of soft skill as well. The Scheme is implemented through the reputed coaching institutions/centres run by the State Governments/UT Administrations, Universities and the private sector organizations.

Physical and Financial Progress

Physical and Financial Achievements during the years 2009-10, 2010-11 and 2011-12 are as under:

| Year | Budget Allocation (Rs. In crore) | Expenditure (Rs. In crore) | Beneficiaries |
|---------|-------------------------------------|-------------------------------|---------------|
| 2009-10 | 8.00 | 2.79 | 3013 |
| 2010-11 | 10.00 | 9.43 | 8400 |
| 2011-12 | 10.00 | 6.96 | 7359 |

State-wise Physical and Financial Progress made under the Scheme during the years 2009-10, 2010-11 and 2011-12 is at Annexure- 4.17.

4.7 Schemes of Economic Empowerment

A. Centrally-sponsored Schemes

4.7.1 Special Central Assistance (SCA) to Scheduled Castes Sub-Plan (SCSP)

Objective

Special Central Assistance (SCA) to Scheduled Castes Sub Plan (SCSP) is a central scheme, started in 1980, under which 100% grant is given to the States/UTs, as an additive to their Scheduled Castes Sub Plan (SCSP). The main objective is to give a thrust to family oriented schemes of economic development of SCs below the poverty line.

Criteria for Releasing Central Assistance

Central assistance under the scheme is released to States/UTs on the basis of the following criteria:

- | | | |
|-------|--|-----|
| (i) | SC Population of the States/UTs | 40% |
| (ii) | Relative backwardness of the States/UTs | 10% |
| (iii) | Percentage of SC families in the States/UTs covered by Composite Economic Development Programmes in the State Plan to enable them to cross the poverty line. | 25% |
| (iv) | Percentage of SCP to the Annual Plan as compared to SC population percentage of the States/UTs | 25% |

Salient features of the scheme

- Funds under the scheme are provided as an additive to States/UTs implementing SCSP.
- Main thrust is on economic development of SC population in order to bring them above poverty line through self employment or training.
- Amount of subsidy admissible under the scheme is 50% of the project cost, subject to a maximum of Rs. 10,000/ per beneficiary.

- Up to 10% of the total release to State/UT can be utilized for infrastructure development in villages having 50% or more SC population.
- At least 15% of the SCA to be utilized by States/UTs for SC women.

Physical and Financial Achievements

(Amount in Rs crore)

| Year | Budget Allocation | Expenditure | No. of Beneficiaries (in lakh) covered under income generating scheme under SCSP |
|---------|-------------------|-------------|--|
| 2009-10 | 480.0 | 458.96 | 37,74* |
| 2010-11 | 600.00 | 587.28 | 36.33** |
| 2011-12 | 775.00 | 656.39 | 4.56*** |

*Based on information recd. from 21 States/UTs

**Based on information recd. from 18 States/UTs

***Based on information recd. from 4 States/UTs

State-wise financial & physical progress made is at Annexure - 4.18

In order to assess the impact of the above scheme, it is essential to know the extent to which assisted beneficiaries were actually able to cross the poverty line. States/UTs-wise BPL families assisted and crossed the poverty line during 2005-06 to 2009-10 is at Annexure - 4.19

4.7.2 Assistance to State Scheduled Castes Development Corporations

Objective

The Centrally Sponsored Scheme for participating in the equity share of the Scheduled Castes Development Corporation (SCDCs) in the ratio of 49:51 (Central:State) was introduced in 1979. At present, SCDCs are functioning in 27 States/UTs. The main functions of SCDCs include identification of eligible SC families and motivating them to undertake economic development schemes, sponsoring the schemes to financial institutions for credit support, providing financial assistance in the form of margin money at low rate of interest and subsidy in order to reduce the repayment liability and providing necessary tie up with other poverty alleviation programmes. The SCDCs are playing an important role in providing credit and inputs by way of margin money loans and subsidy to the target group.

The SCDC's finance employment oriented schemes cover: (i) Agriculture and allied activities including minor Irrigation, (ii) Small Scale Industry, (iii) Transport and (iv) Trade and Service Sector. SCDCs finance projects by dovetailing loan component from NSFDC/banks along with margin money out of their own funds and subsidy out of Special Central Assistance (SCA).

During the last 3 years from 2009-10 to 2011-12 (up to 31.12.11), Rs.53.45 crore has been released to SCDCs as Central Share in Capital Assistance, as per details given below:

(Amount in Rs crore)

| Year | Budget Allocation | Expenditure | Beneficiaries covered by SCDCs |
|---------|-------------------|-------------|--|
| 2009-10 | 20.00 | 15.00 | 7,70,158 |
| 2010-11 | 20.00 | 20.00 | 485522 |
| 2011-12 | 20.00 | 20.00 | 4,84,775 (information received from 20 States/UTs) |

State-wise Physical and Financial Progress of the Scheme during last three years is at Annexure-4.20.

B. Central Sector Schemes

4.7.3 National Scheduled Castes Finance & Development Corporation (NSFDC)

The National Scheduled Castes Finance & Development Corporation (NSFDC) was set up by the Government of India in February, 1989 under Section 25 of the Companies Act, 1956. The broad objective of NSFDC is to provide financial assistance in the form of concessional loans to Scheduled Castes families, and skill-cum-entrepreneurship training to the youth of the target group, living below Double the Poverty Line [presently Rs.40,000/- per annum for rural area and Rs.55,000/- per annum for urban areas] for their economic development. The Authorized Share Capital of the Corporation is Rs.1,000 crore and Paid-Up Capital is Rs.676.80 crore including Rs.85.00 crore released during 2011-12 (upto 31.03.2012). The Corporation has so far disbursed Rs.2302.91 crore covering 7.95 lakh beneficiaries upto 31.03.2012. NSFDC functions through Channel Finance System in which concessional loans are routed to the beneficiaries through the State Channelizing Agencies (SCAs) appointed by the respective State Governments/Union Territories.

Schemes of NSFDC

A Credit Based Schemes

| Sl. No. | Scheme | Unit Cost (Rs. in lakh) | Interest rates per annum chargeable to | |
|---------|-------------------------|---|--|-------------------------------|
| | | | SCAs | Beneficiaries |
| 1. | Term Loan | Upto Rs.5.00 | 3% | 6% |
| 2. | Term Loan | Above Rs.5.00 & upto Rs.10.00 | 5% | 8% |
| 3. | Term Loan | Above Rs.10.00 & upto Rs.20.00 | 6% | 9% |
| 4. | Term Loan | Above Rs.20.00 & upto Rs.30.00 | 7% | 10% |
| 5. | Mahila Kisan Yojana | Upto Rs. 0.50 | 2% | 5% |
| 6. | Shilpi Samriddhi Yojana | Upto Rs.0.50 | 2% | 5% |
| 7. | Micro Credit Finance | Upto Rs.0.30 | 2% | 5% |
| 8. | Mahila Samriddhi Yojana | Upto Rs.0.30 | 1% | 4% |
| 9. | Educational Loan Scheme | Upto Rs.10.00 in India & Rs.20.00 Abroad | 2% | 4% (0.5% rebate for women) |

For the above schemes, NSFDC provides loans upto 90% of unit cost and remaining amount is provided by SCAs and/or promoters. In all the self employment loan schemes, subsidy @ Rs.10,000/- or 50% of the unit cost, whichever is less, is provided to the Below Poverty Line (BPL) beneficiaries by SCAs from Special Central Assistance to Scheduled Castes Sub Plan (SCA to SCSP) funds.

B. Non-Credit Based Schemes

B.1 Skill Development Training Programmes

NSFDC sponsors Skill Development Training Programmes through its SCAs for educated unemployed youth of the target group in emerging areas such as garment manufacturing, computers, plastics manufacturing, mobile phone repairs and automobile Repairs, etc. These programmes are conducted by reputed Government/Semi Government Institutions and the trainees are provided free training and stipend @ Rs.1000/- per month during the training period. The beneficiaries are also provided placement assistance and entrepreneurial guidance to start their own ventures with loan assistance from NSFDC and State Channelizing Agencies.

B.2 Exhibitions/Fairs & Marketing Training

NSFDC participates in International, National and District Level Exhibitions & Fairs and provides free stalls to beneficiaries for exhibiting and selling their products. At these exhibitions, the beneficiaries not only get an opportunity to sell their products but also to interact with customers and know their needs/requirements for development of new products. NSFDC has also been allotted 4 permanent stalls at Dilli Haat, Pitampura for holding exhibitions round the year. At these exhibitions, marketing training is also provided to the beneficiaries for developing/re-designing their products to suit customers need. The OTC (over the counter) inputs for better Salesmanship are also imparted to them.

Financial & Physical Achievements (As On 31.03.2012)

Loan Schemes

During the current financial year, against the MOU Target for disbursement of Rs.168.00 crore, the NSFDC has achieved disbursement of Rs.182.77 crore covering 43,772 beneficiaries. The scheme-wise disbursement details are as under:

| S. No. | Scheme | Financial (Rs. in crore) | Physical |
|--------|-------------------------|--------------------------|--------------|
| (i) | Term Loan | 114.56 | 12318 |
| (ii) | Mahila Kisan Yojana | 1.98 | 483 |
| (iii) | Shilpi Samriddhi Yojana | 0.64 | 307 |
| (iv) | Micro Credit Finance | 12.72 | 8126 |
| (v) | Mahila Samriddhi Yojana | 26.24 | 20567 |
| (vi) | Educational Loan Scheme | 1.88 | 221 |
| (vii) | Laghu Vyavsaya Yojana | 24.75 | 1750 |
| | Total | 182.77 | 43772 |

State/UT-wise physical and financial achievement of the Corporation for the last two years and the current year is at Annexure-4.21

Skill Development Training Programmes

The amount sanctioned and beneficiaries covered under the NSFDC's Skill Development Training Programmes during 2011-12 (as on 31.03.2012) are as given below:

| Sl.No. | Particulars | Achievement |
|--------|-------------------------|-------------|
| (i) | Sanction (Rs. in crore) | 1.81 |
| (ii) | Beneficiaries (Nos.) | 4515 |

Participation in Exhibitions/Fairs

During the year, NSFDC participated in the following International/National exhibitions/fairs:

| Sl. No. | Name of Exhibition | Products Sold |
|---------|--|--|
| 1. | Shilpotsav, Dilli Haat, Opposite INA Market, New Delhi. (16.09.11 to 30.09.11) | Rajasthani- Juti, Punjabi Juti, Embroidery Products, Dokra Items, Paithani Saree, Stone Works, Paintings, Leather Articles, Batik Painting, Artificial Jewellery, Wooden Toys etc. |
| 2. | India International Trade Fair, Pragati Maidan, New Delhi (14.11.11 to 27.11.11) | -do- |
| 3. | Shipotsava, Mumbai (17.01.12 to 22.01.12) | Shawls, Gift Items, Wooden Items, Paithani Saree, Leather Articles, Wooden Paintings, Readymade Garments, Embroidery Works, Wooden Craft & Iron Craft. |

SUCCESS STORIES OF BENEFICIARIES ASSISTED BY NSFDC

Story I

| Sl No. | Details of beneficiary | |
|--------|---------------------------|--|
| 1 | Name | Shri Jagbir Singh |
| 2 | Address | 3988, Sec-56, Chandigarh |
| 3 | Activity | Video & Photography |
| 4 | Disb. Year | 2008 |
| 5 | Loan Amt. | Rs.82,000/- |
| 6 | State Channelizing Agency | Chandigarh SCs, BCs and Minorities Financial and Development Corporation |

Shri Singh could not study beyond matriculation because of his poor economic conditions. For his livelihood, he worked for sometime in a studio but his earning was not sufficient to meet the basic needs of his family.

Being a city dweller, he came to know about NSFDC schemes from the Office of Chandigarh SCs, BCs and Minorities Financial and Development Corporation, the State Channelising Agency of NSFDC in Chandigarh. In order to utilize his expertise, satisfy his interest and capitalize the market potential, he decided to set-up a Video and Photography Shop of his own. But, he had no financial resources.

He submitted his application for a loan of Rs.1.00 lakh with Chandigarh SCs, BCs and Minorities Financial and Development Corporation to set-up the unit, under NSFDC scheme, in June' 06. He received a loan of Rs.82,000/- and started his business in the right earnest.

Now, Shri Singh's net income per month is Rs.5,500/-. He is quite happy about his improved economic status.



SUCCESS STORIES OF BENEFICIARIES ASSISTED BY NSFDC

Story II

| S No. | Details of beneficiary | |
|-------|------------------------|---|
| 1 | Name : | Smt. Sulochana |
| 2 | Address : | Manmoharammal (h), Padanilam, Kozhikode, Kerala |
| 3 | Activity : | Tailoring |
| 4 | Disb. Year : | 2008 |
| 5 | Loan Amt. : | Rs.30,000/- |

Smt. Sulochana of Kazhikode was finding it difficult to manage her household expenses with meager earnings of her husband employed in a private job. She wanted to take up some work to supplement the family income.

One day, while going through the local newspapers she came across an advertisement published on NSFDC's Term Loan. She applied for a loan to Kerala State Women's Development Corporation to set up her own tailoring unit under NSFDC Scheme. She was sanctioned a loan of Rs.30,000/- for her unit.

She purchased a Sewing Machine, Over-lock Machine and Embroidery Machine and began stitching a variety of ladies and children garments. She maintained the quality of her products and kept prices reasonable. Her business has expanded and she is now happy to earn a net amount of Rs 3,000/- per month. She is regular in repayment of loan installments and better placed to afford good life for her family. Besides this, she has also employed two other ladies in her unit.



4.7.4 National Safai Karamcharis Finance & Development Corporation (NSKFDC)

Objective and Salient Features

The National Commission for Safai Karamcharis Act, 1993, had defined "Safai Karamchari" as "a person engaged in, or employed for, manually carrying human excreta or any sanitation work." NSKFDC was incorporated on 24th January, 1997 as a company not for profit under Section 25 of the Companies Act, 1956. NSKFDC is an Apex Corporation under the Ministry of Social Justice & Empowerment, Govt. of India. The target groups of the Corporation are "Scavengers", which means persons wholly or partially employed for manual handling of human excreta and their dependents, and "Safai Karamcharis" which means persons engaged in or employed for any sanitation work, and their dependents.

No income limit is fixed for availing financial assistance. However the Corporation accords priority to the economic development and rehabilitation of Scavengers, women and Persons with Disabilities (PwDs) from among the target group. NSKFDC functions through Channel Finance System in which concessional loans are routed to the beneficiaries through the State Channelizing Agencies (SCAs) appointed by the respective State Governments/Union Territories.

Authorised share capital of the Corporation was enhanced from Rs. 200 crore to Rs.300 crore in February, 2009. The paid up capital of the Corporation as on 31.03.2011 was Rs.299.99 crore. The Government in January, 2012 has enhanced the authorized share capital of the corporation from Rs. 300 crore to Rs. 600 crore, in January, 2012. During 2011-12, Rs.45.00 crore has been released as equity to the Corporation.

The Corporation implements schemes to promote self employment in alternative occupations through concessional finance, and skill development. Since its inception the Corporation has disbursed Rs. 724.24 crore covering 2.31 lakh beneficiaries, out of which an amount of Rs.95.15 crore covering 0.19 lakh beneficiaries were covered in 2011-12.

Schemes of NSKFDC

A. Credit based Schemes

| S. No. | Scheme and Amount of Loan | Interest chargeable from | |
|--------|---|---|-------------------------------|
| | | SCA | Beneficiaries |
| 1 | Term loan upto Rs.15.00* lacs | 3% | 6% |
| 2 | Education loan upto Rs.10.00 lacs for study in India and Rs.20.00 lacs for study in abroad | 1% | 4% (0.5% rebate for women) |
| 3 | Micro Credit Finance upto Rs.30,000/- | 2% | 5% |
| 4 | Mahila Samridhi Yojana upto Rs.30,000/- | 1% | 4% |
| 5 | Mahila Adhikarita Yojana upto Rs.50,000/- | 2% | 5% |
| 6 | Skill Development Training Programme | 100% grants with stipend @Rs.1000/- per month | |
| 7 | Sanitation Workers Rehabilitation Scheme (SWRS)** upto Rs.15.00 lacs for adopting mechanized method of cleaning the sewage etc. | 3% | 6% |

*enhanced from Rs.10.00 lakhs w.e.f. 12.12.2011 ** introduced w.e.f. 1.1.2012

B. Non Credit Based Scheme (Skill Development Training Programme)

Skill Development is imparted to the eligible members of the target group for self employment ventures and improving their employability. Assistance is provided in the form of 100% grant upto the maximum limit of Rs. 100,000/- per trade. Apart from providing free training, stipend @Rs.1000/- per month/candidate is also being paid to the eligible candidates. In 2011-12 total expenditure towards Skill Development Training Programme was Rs.1.53 crore covering 2250 beneficiaries.

B.2 EXHIBITIONS/FAIRS & MARKETING TRAINING

NSKFDC participates in International, National and District Level Exhibitions & Fairs and provides free stalls to beneficiaries for exhibiting and selling their products. At these exhibitions, the beneficiaries not only get an opportunity to sell their products but also to interact with customers and know their needs/requirements for development of new products. NSKFDC has also been allotted 3 permanent stalls at Dilli Haat, Pitampura for holding exhibitions round the year.

At these exhibitions, marketing training is also provided to the beneficiaries for developing/re-designing their products to suit customers need. The OTC (over the counter) inputs for better Salesmanship are also imparted to them.

Financial & Physical Achievements (AS ON 31.03.2012)

Loan Schemes

During the financial year 2011-12, against the MOU Target for disbursement of Rs.94.39 crore, the NSKFDC has achieved disbursement of Rs. 95.15 crore covering 18809 beneficiaries. The scheme-wise disbursement details are as under:

| S. No. | Scheme | Financial (Rs. in crore) | Physical |
|--------|-------------------------------|-----------------------------|--------------|
| (i) | Term Loan | 62.07 | 5976 |
| (ii) | Mahila Ahikarita Yojana (MAY) | 5.46 | 1320 |
| (iii) | Mahila Samriddhi Yojana (MSY) | 14.35 | 5846 |
| (iv) | Micro Credit Finance (MCF) | 12.70 | 5634 |
| (v) | Educational Loan Scheme | 0.57 | 33 |
| | Total | 95.15 | 18809 |

State/UT-wise physical and financial achievement of the Corporation for the last two years and the current year is at Annexure- 4.22.

Skill Development Training Programmes

The amount sanctioned and beneficiaries covered under the NSFDC's Skill Development Training Programmes during 2011-12 are as given below:

| Sl.No | Particulars | Achievement |
|-------|-------------------------|-------------|
| (i) | Sanction (Rs. in crore) | 1.53 |
| (ii) | Beneficiaries (Nos.) | 2250 |

4.7.5 Self-Employment Scheme for Rehabilitation of Manual Scavengers

4.7.5.1 Eradication of the practice of manual scavenging is an area of priority for the Government. For this purpose, the Government has adopted a four-pronged strategy consisting of

- (i) administration of the employment of Manual Scavengers and Construction of Dry Latrines (Prohibition) Act, 1993;
- (ii) conversion of dry latrines into water seal toilets,
- (iii) rehabilitation of manual scavengers and their dependents, into alternative occupations, and
- (iv) supporting education of their children through the Pre-Matric and Post-Matric Scholarships.

4.7.5.2 The implementation of the Act, and details of scholarship schemes are already explained in para 4.4.1 and 4.6.1 & 4.6.2 above, respectively, and the other two interventions are explained below:

- (i) **Conversion of dry latrines into water sealed latrines:** Existence of dry latrines is the root cause of manual scavenging. Accordingly, a scheme called the Integrated Low Cost Sanitation Scheme (ILCS) was introduced in 1980-81 for urban areas. This scheme, currently being implemented by the Ministry of Housing and Urban Poverty Alleviation (MOHUPA), aims at conversion of the remaining dry latrines into water seal latrines. Under the Scheme, subsidy is provided to households belonging to economically weaker sections for construction of water borne latrines. In the rural areas, Ministry of Rural Development is implementing Total Sanitation Campaign (TSC), since 1999, which aims to provide sanitary toilets to all the rural households by 2012.
- (ii) **Rehabilitation of Manual Scavengers:** A National Scheme of Liberation and Rehabilitation of Scavengers and their Dependents (NSLRS) was started in March, 1992 to rehabilitate manual scavengers and their dependents in alternative occupations. As per reports received from State Governments from time to time, there were about 7.70 lakh manual scavengers and their dependents, to be rehabilitated under NSLRS. Out of this, about 4.28 lakh beneficiaries were assisted for rehabilitation, during the period of implementation of NSLRS.

This Ministry formulated a 'Self Employment Scheme for Rehabilitation of Manual Scavengers' (SRMS) which was introduced in January 2007 with the objective of rehabilitating remaining manual scavengers and their dependents by March, 2009, which was subsequently extended up to 31.3.2010. Under the Scheme, the identified beneficiaries are provided loan, at subsidized rate of interest, and credit linked capital subsidy for setting up self employment projects. It also has liberal provisions for training of beneficiaries in marketable skills to enhance their employability. They are paid stipend of Rs. 1000 per month during the period of training.

Implementation of SRMS

4.7.5.3 As per the updated number reported by States/UTs after launch of the Scheme, about 1.18 lakh manual scavengers and their dependents in 18 States/UTs were identified for implementation of the Scheme. All these States/UTs have confirmed disbursement of loans for alternative occupations to all eligible and willing 78,941 beneficiaries. State/UT wise details are given at Annexure-4.23. Several States

reported that a number of beneficiaries identified by them could not be provided loan due to various reasons. These reasons included (a) being unwilling to take loan, (b) already employed, (c) death, migration or not being traceable, (d) wrong identification etc. As these reports were being received from the State Channelising Agencies, which are the implementing agencies at the State level, State Governments were requested to thoroughly verify these figures and confirm it. Confirmation in this regard has been received from all concerned State Governments and Govt. of NCT of Delhi. State Channelising Agency of Puducherry has reported coverage of all identified, eligible and willing beneficiaries.

Further Action Plan

4.7.5.4 After having completed disbursement of loans to all the eligible and willing beneficiaries for self employment, the Ministry requested all concerned States/UTs for:

- (i) close monitoring and mentoring of the beneficiaries by the District Administration and the concerned State Corporation/State Channelising Agency (SCA) to ensure that each beneficiary is sustainably employed in his/her chosen alternative occupation.
- (ii) 100% internal audit of achievements by the offices of State Governments and SCAs, and at least 25% external audit through the State Commissions for Safai Karamcharis/SCs (wherever in existence), other independent agencies, and the National Commission for Safai Karamcharis to confirm that:
 - (a) loan and subsidy were actually disbursed to beneficiaries,
 - (b) assistance is being properly utilized and
 - (c) they have given up manual scavenging.

External audit shall in addition:

- a) check with the originally identified beneficiaries, who could reportedly not be extended loan due to their being either unwilling or ineligible to take loan, so as to confirm that the reasons for their not having been financed were genuine,
- b) confirm that no eligible and willing beneficiary was left over under SRMS and
- c) if any residual cases come to light during the above audit exercise, which should have been covered under SRMS but got left out for any reasons, they should now be covered.

So far, external audit reports of Gujarat, Maharashtra, Rajasthan and Tamil Nadu and internal audit report of Himachal Pradesh have been received. The other concerned States/UTs are being pursued to send their reports, regularly. Implementing agencies have also been requested to place detailed information in a prescribed format, about each identified beneficiary on the websites of national finance and development corporations, State Governments and concerned districts, so as to make it accessible to all, and open to public scrutiny. So far, out of 1.18 lakh identified beneficiaries, information of more than 1 lakh beneficiaries has been placed on the websites of the Apex Finance and Development Corporations of the Ministry.

Resolution of National Advisory Council (NAC)

4.7.5.5 The National Advisory Council in its resolution dated 23.10.2010 on the issue of Manual Scavenging, had urged the Central Government to ensure that the practice of manual scavenging is fully abolished latest by the end of the 11th Plan Period i.e. 2011-12, in coordination with all the Central Government Departments, including the Railways, and concerned States/local Governments. The resolution states that this would require:-

- (a) new survey in every State and UT, with wide public involvement, of remaining dry latrines and manual scavengers;
- (b) demolition of all dry latrines;
- (c) psycho-social and livelihood rehabilitation in modern marketable skills of all manual scavengers and their families, and formulation of 100% Centrally Sponsored Scheme by the Ministry of Social Justice and Empowerment to support the rehabilitation initiative;
- (d) special programme for education, including higher education and computer education, of all children of manual scavengers; and
- (e) to amend the law to ensure sharper definition of manual scavenging, and accountability of public officials who employ, or fail to prevent, manual scavenging.

4.7.5.6 Meanwhile to consider further action on the recommendations of the NAC, two meetings were held in November, 2010, among the Secretaries of Ministries of House and Urban Poverty Alleviation, Social Justice and Empowerment, and Urban Development, as all the three Ministries are concerned with the matter. A senior representative of the Ministry of Railway also attended. These meetings were followed by a meeting of the Central Monitoring Committee (CMC) in December, 2010, under the Chairmanship of the Cabinet Secretary. A two-day consultation meeting was organized, in January, 2011, on the issues raised by the NAC, in this regard, with the participation of (i) concerned Central Ministries/ Departments, ii) NCSK, iii) the States still having dry latrines and/or which had reported large number of manual scavengers, and (iv) reputed NGOs working for eradication of manual scavenging. The objective of the consultation meeting was to enable planning of a detailed action on the five recommendations of the NAC.

New Initiatives

4.7.5.7 **New Survey of remaining Manual Scavengers and their dependents:** In pursuance of the consensus which emerged in the Consultation Meeting, the Ministry had constituted a Task Force on 28.2.2011, to recommend detailed modalities for undertaking a fresh survey of manual scavengers who are yet to be rehabilitated, and their dependents. The task force, submitted its report on 6.5.11 and the same has been finalised in the light of NAC's subsequent recommendations dated 25.5.11, on eradication of manual scavenging in continuation of its earlier resolution dated 23.10.2010, mentioned above. Accordingly, a Scheme for Survey of Manual Scavengers and their Dependents under the Self Employment Scheme for Rehabilitation of Manual Scavengers (SRMS) has been approved by the Govt. in Dec., 2011, at an estimated cost of Rs. 35 crore. The process for undertaking the survey, including appointment of a National Level Technical Agency (NTA), has been initiated.

4.7.5.8 New law for prohibition of Employment of Manual Scavengers and their rehabilitation: Further, in pursuance of the NACs resolution of 23.10.10 and its subsequent recommendations dated 25.5.2011, regarding eradication of manual scavenging, and as decided in the 7th Meeting of the Central Monitoring Committee held on 19.7.2011, under the Chairmanship of the Cabinet Secretary, this Ministry had prepared a draft Bill titled "The Insanitary Latrines and Manual Scavenging (Prohibition) and Rehabilitation of Manual Scavengers Bill, 2012". The Ministry of Law and Justice have confirmed that the Bill can be enacted under entry 97 of List I of Schedule VII of the Constitution, read with entries 20, 23-24 of List III. The process to finalise the Bill is underway.

Action Taken on Cases Reported by NGOs

4.7.5.9 Safai Karamchari Andolan (SKA) had, vide their letter dated 30.12.2010, furnished list of 4,833 persons allegedly still engaged in the practice of manual scavenging in 14 States. Later, vide their letter dated 12.5.11, SKA sent another list of 2154 active and 643 liberated manual scavengers in 8 States. Garima Abhiyan, another voluntary organization working for eradication of manual scavenging, vide their letter received in the Ministry on 20.5.2011, also sent a list of 2732 manual scavengers in respect of 3 States viz. Madhya Pradesh, Rajasthan and Uttar Pradesh. The lists received from SKA and Garima Abhiyan was sent to the concerned State Govts. on 4.1.2011, 18.5.2011 and 25.5.2011 for immediate verification of persons in the list and for taking action for rehabilitation of eligible manual scavengers. As per reports received from the State Govts., the position as on 31.03.2012 is tabulated below:

| Total No. of Persons reported by the above NGOs as allegedly engaged in Manual Scavenging | Verification of persons completed out of column (1) | Persons which remain to be verified | Persons found engaged in Manual Scavenging | Persons rehabilitated out of Column (3) |
|---|---|-------------------------------------|--|---|
| 10362 | 9487 | 865 | 1041 | 719 |

State-wise details of lists provided by these NGOs and the status of their verification are given at Annexure 4.24.

4.7.6 Flow of Funds for the Development of Scheduled Castes

Scheduled Castes Sub Plan (SCSP)

4.7.6.1 The strategy of Scheduled Caste Sub Plan (SCSP) (earlier known as Special Component Plan for Scheduled Castes) is in force since 1979-80, to ensure proportionate flow of Plan resources for the development of Scheduled Castes. Guidelines on formulation, implementation and monitoring of SCSP (& TSP) had been issued by the Planning Commission from time to time. Consolidated guidelines in this regard were last issued to 62 Central Ministries/Departments in December, 2006, for implementation from the Annual Plan, 2007-08. These, inter alia, required concerned Ministries to earmark funds under SCSP from the Plan outlay, at least in proportion to the percentage of SC population in the country, which was 16.2% as per census, 2001. Implementation of these guidelines has however been highly inadequate. In

view of this, and at the instance of this Ministry, the Planning Commission, vide its Order dated 4-6-2010, had constituted a Task Force under the Chairmanship of its Member, Dr. Narendra Jadhav, with Secretaries of Ministries of SJ&E and Tribal Affairs and Principal Secretaries of four States as Members, to re-examine and revise the extant Guidelines for implementation of SCSP (& TSP).

4.7.6.2 The Task Force submitted its report regarding revision of SCSP/TSP guidelines in respect of Central Ministries / Departments on 25th November, 2010. Based on its recommendations, the Planning Commission issued instructions to concerned Central Ministries, vide letter dated 15.12.2010 of the Member-Secretary, for introduction of a modified system of SCSP and TSP from the Annual Plan, 2011-12, under which different Ministries/Departments will have different obligations to earmark funds under SCSP (and TSP) depending on their nature of work. So far all Ministries/Departments were required to earmark a uniform 16.2 per cent of their Plan outlay under SCSP, but in the new system proposed, only 25 Ministries / Departments would be required to earmark varying percentages of their Plan outlay under SCSP, so however that, overall, at least 16.2% of the total Central Plan outlay, as appearing in Statement 12 of Expenditure Budget (Vol.I), gets earmarked under SCSP. Once fully implemented, this will be a major step towards transparent earmarking of funds meant for SCs, and their utilization for SCs' benefit.

4.7.6.3 As per information provided by the Planning Commission, out of the total Central Plan Outlay for 2011-12 of Rs.3.36 lakh crore, an amount of Rs.0.31 lakh crore has been earmarked by the 25 Ministries/ Departments (which were obliged to earmark funds under SCSP as per Planning Commission's D.O. letter dated 15.12.10), as against the stipulated amount of Rs.0.54 lakh crore (16.2%). The details of Central Ministry-wise stipulation and earmarking under SCSP are at **Annexure 4.25**.

Flow of Institutional Credit to SCs

4.7.6.4 RBI issues master circular every year for priority sector lending containing the targets, guidelines as well as the system of periodical reporting in the prescribed format by the public sector and private sector commercial banks. The credit facilities to scheduled Castes/Scheduled Tribes by the commercial banks are covered under a sub-category 'advances to the weaker sections' under priority sector lending. Separate circulars are also issued by RBI for Credit facilities to Scheduled Castes (SCs) & Scheduled Tribes (STs) both under priority sector lending and the Differential Rates of Interest Scheme. As per these circulars issued by the RBI, commercial banks furnished the returns to RBI on credit facilities to SCs/STs indicating the number of accounts and outstanding balances under these accounts. The details of number of accounts opened for giving credit to SCs/STs, outstanding balance under the accounts as on 31.3.2009 and their share in the total priority lending are given in **Annexure 4.26** With this information, it is very difficult to monitor the flow of credit to these communities without prior specification of any norms/ targets. Ministry of Finance has therefore been requested that requisite information may be provided for the SCs in the form of a matrix indicating clearly the target for the current year, flow of credit during the year, outstanding credit at the close of year etc. and a review mechanism may be institutionalized for regulated monitoring of flow credit to priority sectors especially to the mandated categories viz. agriculture, weaker sections and under the DRI scheme.

4.8 Schemes of Social Empowerment & Integrated Area Development

A. Centrally-sponsored Schemes

4.8.1 Assistance to States/ UTs for Implementation of the Protection of Civil Rights Act, 1955 and the SCs and STs (Prevention of Atrocities) Act, 1989

4.8.1.1 Under the scheme, due Central assistance is provided to the States/ UTs for implementation of the above two Acts mainly for:-

- (i) State level Scheduled Castes and Scheduled Tribes Protection Cells and
- (ii) Special Police Stations.
- (iii) Exclusive Special Courts.
- (iv) Awareness generation.
- (v) Incentive for inter-caste marriages.
- (vi) Relief to atrocity victims.

The budget allocation and actual expenditure as on 23.01.2012 under the scheme during last three financial years have been as under:

(Amount in Rs. Crore)

| Year | Budget Allocation | Expenditure |
|---------|-------------------|-------------|
| 2009-10 | 43.0 | 68.7 |
| 2010-11 | 59.0 | 69.81 |
| 2011-12 | 70.0 | 72.03 |

Twenty States and UTs viz. Andhra Pradesh, Bihar, Chhattisgarh, Goa, Gujarat, Haryana, Himachal Pradesh, Kerala, Madhya Pradesh, Maharashtra, Odisha, Punjab, Rajasthan, Tamil Nadu, Tripura, Uttar Pradesh, Chandigarh, Dadra & Nagar Haveli, Daman & Diu and Puducherry, have so far been provided Central Assistance under the scheme during 2011-12, as per details given in the Annexure 4.27. State wise number of exclusive special courts, supported under the aforesaid Scheme, is tabulated below:-

| S.No. | State | Number of Exclusive Special Courts |
|-------|----------------|------------------------------------|
| 1. | Andhra Pradesh | 23 |
| 2. | Gujarat | 19 |
| 3. | Madhya Pradesh | 43* |
| | Total | 85 |

*Out of 50 district's, 43 are funded under the scheme.

States/UT wise details in regard to amount of incentive for inter-caste marriages, central assistance released to them, and number of couples covered during 2009-10 to 2011-12, are given in the Annexure 4.28 and Annexure 4.29. State/UT wise details of Central assistance released for relief to atrocity victims, during 2009-10 to 2011-12, are given in the Annexure 4.30.

4.8.2 Pilot Scheme of Pradhan Mantri Adarsh Gram Yojana (PMAGY)

Background

4.8.2.1 The Finance Minister, in his Budget Speech, 2009-10, delivered on 6.7.2009, announced launching of a new scheme, namely "Pradhan Mantri Adarsh Gram Yojana", on pilot basis, to cover 1000 villages with more than 50% SC population. The relevant para of the speech reads as under:

"46 (v) Pradhan Mantri Adarsh Gram Yojana (PMAGY): There are about 44,000 villages in which the population of Scheduled castes is above 50 percent. A new scheme called Pradhan Mantri Adarsh Gram Yojana (PMAGY) is being launched this year on a pilot basis, for the integrated development of 1000 such villages. I propose an allocation of Rs. 100 crore for this scheme. Each village would be able to avail gap funding of Rs. 10 lakh over and above the allocations under Rural Development and Poverty Alleviation Schemes. On successful implementation of the pilot phase, the Yojana would be extended in coming years."

The pilot PMAGY scheme has been launched in March, 2010 in pursuance of the above announcement. The scheme aims at integrated development of the selected 1000 villages with more than 50% SC population into "model villages".

Objectives

4.8.2.2 PMAGY aims to ensure integrated development of the selected villages having more than 50% SC population, into "model villages" so that, inter alia,

- (i) they have requisite physical and social infrastructure for their socio-economic development, to the maximum possible extent;
- (ii) disparity between SC and non-SC population of the village in terms of common socio-economic indicators (e.g. literacy rate, completion rate of elementary education, IMR/MMR, ownership of productive assets, etc.) is eliminated, and the indicators are raised to at least the level of the national average; and
- (iii) untouchability, discrimination, segregation, and atrocities against SCs are eliminated, as are other social evils like discrimination against girls/women, alcoholism and substance (drugs) abuse, etc., and all sections of society are able to live with dignity and equality, and in harmony with others.

Components of the Scheme

4.8.2.3 The Scheme has the following two main components (a) Territorial Area-related Component and (b) Functional Area-related Components. The first component of the scheme is territorial in nature, is centered on individual villages, and has the following two sub-components:

- (i) Convergent implementation of existing schemes of Central and State Governments in the selected villages, and
- (ii) Gap-filling funds from PMAGY in which Central Government's contribution will be at the average rate of Rs. 20.0 lakh per village (revised from Rs. 10 lakh to Rs. 20 lakh per village in September, 2011, para 4.8.2.10), with State Government making a suitable, preferably matching contribution, for meeting specifically identified developmental requirements of the selected villages which cannot be met under the existing schemes of the Central and State Governments.

Functional area-related component is inter alia meant to facilitate implementation of the Scheme by way of strengthening of administrative machinery for its planning and implementation, capability building of key personnel, developing a proper management information system etc. For this component, State Government will be eligible for central assistance upto 5% (revised in September, 2011 from the earlier 6%) of the outlay for territorial area-related components.

Selection of States for the first year (2009-10) of the Pilot Phase

4.8.2.4 There are 44,080 villages, spread across 25 States and 2 UTs, having more than 50% SC population. As per the budget announcement, only 1000 of such villages were selected in the first year in the pilot phase. Five States, representing five regions of the country, were selected for the implementation of the Scheme as per details given below:

| S. No | Region | State | Total No. of villages with >50% SC Popln. | No. of villages proposed to be selected for Pilot Phase |
|-------|--------------|---------------|---|---|
| 1 | North | Uttar Pradesh | 10,226 | 225 |
| 2 | East | Bihar | 2,476 | 225 |
| 3 | West | Rajasthan | 2,467 | 225 |
| 4 | South | Tamil Nadu | 2,169 | 225 |
| 5 | North East | Assam | 883 | 100 |
| | Total | | 18,261 | 1,000 |

All the above States, except Bihar, have been selected on the basis of their having the largest number of villages with >50% SC population, in the region. Bihar, though having the third largest number of SC majority village after West Bengal and Orissa in the region, was selected on the basis of its relative backwardness.

Implementation Modalities

4.8.2.5 The Scheme will be implemented by State Governments. For over-all guidance and monitoring of the Scheme, an **Advisory Committee** is required to be established at the State level under the co-Chairmanship of Ministers in charge of Rural Development and Social Justice. In addition, a **State-level Steering-cum-Monitoring Committee (SSMC)** under the Chairmanship of the Chief Secretary is mandated to be set up to lead and monitor its implementation. The Member-Secretary of the SSMC will act as the State Programme Director, PMAGY. Similarly, the State Government would also need to designate a Programme Director for the Scheme at the District and Block levels. The Programme Directors will act as the Chief Executive for the PMAGY at their respective levels. At the level of Central Govt., there will be a **Central Advisory Committee** to be headed by the Union Minister for SJ& E for overall guidance and monitoring of the Scheme. A **Central Steering-cum-Monitoring Committee (CSMC)** would address broad policy issues in the implementation of the Scheme.

Training of Key Functionaries

4.8.2.6 For successful implementation of the Scheme, key functionaries at different levels will need to be provided necessary orientation and training. At the national level, the National Institute of Rural Development, Hyderabad, will provide technical resource Support to the Scheme. The State Governments will identify suitable State level institutions, in consultation with Ministry of Social Justice and Empowerment, for necessary technical resource support at that level. At the district and lower level, the technical resource support by way of planning, monitoring and training of personnel may be tapped locally from amongst District Rural Development Agencies (DRDAs), Agricultural Technology Management Agencies, Local Colleges, Panchayati Raj training institutions, reputed NGOs, any other training institution of the State Govt. engaged in enhancing the planning capabilities of grass-root level functionaries.

Identification of Villages

4.8.2.7 State Government should identify requisite number of villages with >50% SC population, to be covered in the pilot phase, as far as possible from one district only, in the interest of focused attention. However, if the State feels strongly, it may, for sufficient reasons, select the villages from two, or a maximum of three, contiguous districts.

Implementation of the Scheme

4.8.2.9 An initial orientation meeting with the representatives of the five States, mentioned in para 4.8.2.4 above, and of concerned Central Ministries was held on 20.3.10 in Delhi to familiarize them with the concept and implementation modalities of the scheme.

Status of Release of Central Assistance:

4.8.2.10 The scheme was approved in March, 2010. As the amount of "gap-filling" funds @ Rs. 10.00 lakh per village, on average, was insufficient and there was demand from States to enhance it, the Scheme was revised in September, 2011. The revisions in the Scheme has been communicated to all the five PMAGY States vide this Ministry's D.O letter No.16015/1/2008-CC dated 26.9.2011, inter- alia, conveying that:

- i) The amount of "gap-filling" funds per village has been enhanced from Rs. 10.00 lakh to Rs. 20.00 lakh, and
- ii) Preference may be given for construction of Anganwadi Centres in the selected villages which are not covered under the ICDS, Scheme.

The details of Central assistance provided to the States, in 2009-10, 2010-11 & 2011-12, is as under:

(Rs. in crore)

| States | Budget Allocation 2011-12 | Central Assistance Released | | | |
|------------------|------------------------------|-----------------------------|--------------|---------------|---------------|
| | | 2009-2010 | 2010-011 | 2011-12 | Total |
| Bihar | 100.00 | 1.3 | 21.425 | 22.50 | 45.225 |
| Rajasthan | | 1.4 | 21.325 | 22.50 | 45.225 |
| Assam | | - | 10.10 | 10.00 | 20.10 |
| Tamil Nadu | | 1.3 | 21.425 | 22.50 | 45.225 |
| Himachal Pradesh | | - | 22.725 | 22.50 | 45.255 |
| Total | 100.00 | 4.0 | 97.00 | 100.00 | 201.00 |

The Government of Uttar Pradesh did not convey its willingness to implement the scheme. The Ministry vigorously pursued the matter with the Government of Uttar Pradesh since then to obtain their concurrence to implement the scheme. However, thereafter Himachal Pradesh which is having 2nd largest number of SC major villages in the northern region was requested to convey its concurrence to implement the scheme. On receipt of complete proposal from the State full admissible Central Assistance has been released to the State Govt. on 28.2.2011. The details of number of selected villages for implementation of the scheme - State, District and Block wise are at **Annexure 31**.

Sensitization Workshop on PMAGY at NIRD, Hyderabad:

4.8.2.11 A two and half days Sensitization Workshop for key senior level State/Central Government functionaries on the Pilot Scheme of PMAGY was organized from 15th to 17th July, 2010 in Hyderabad at National Institute of Rural Development (NIRD).

Formal Launch

4.8.2.12 The Scheme was formally launched in 18 BB villages of Padampur Block, Sri Ganganagar District, Rajasthan on 23.07.2010 by the Union Minister, Social Justice and Empowerment, Shri Mukul Wasnik in the presence of the Union Minister of Rural Development, Dr. C.P Joshi, and the Chief Minister of Rajasthan, Shri Ashok Gehlot.

Baseline Survey

4.8.2.13 For implementation of the scheme in a village a **baseline survey** is to be carried out. Draft guidelines for the survey were discussed in the above workshop. Based on the inputs received from various stakeholders the guidelines for the baseline survey have been finalized and sent to the concerned States in August, 2010.

Village Development Plan

4.8.2.14 While conveying the baseline survey guidelines to the State Govts. (except H.P) they were requested that while indicative guidelines for the preparation of Village Development Plans (VDPs) were also being developed, the States may start developing their own VDP guidelines without waiting for our VDP guidelines, and to get VDPs prepared and approved on that basis. In pursuance of the above, indicative guidelines for preparation of VDPs were developed and sent to the State Governments on 28.2.2011. As central assistance could be release to HP only in Feb, 2011, the Guidelines for Baseline Survey and Preparation of Village Development Plans were sent to them in March, 2011.

Meeting of Central Steering-cum-Monitoring Committee

4.8.2.15 Para 12.2 of the Scheme guidelines provide for the constitution of a Central Steering-cum-Monitoring Committee (CSMC), to (i) address day-to-day broad policy issues in implementation of the scheme, (ii) monitor implementation of the Scheme, and (iii) issue supplementary implementation guidelines from time to time. The CSMC was constituted on 5.4.2011, and it met on 14.9.2011, when progress of implementation of PMAGY in all States upto 31.3.2011 (or later date, as available) was reviewed.

4.8.2.16 Para 12.1 of PMAGY Guidelines, inter alia, envisage constitution of a CAC for over-all guidance and monitoring of the Scheme, Advisory Committees may be established at the Central and State levels. The Central Advisory Committee would be headed by the Union Minister of Social Justice and Empowerment (SJ&E). The CAC, for PMAGY has been constituted on 23.8.2011, and it met on 18.11.2011, under the Chairmanship of the Union Minister, Social Justice and Empowerment and the Union Minister of Rural Development, as its Co-chair, when the progress of PMAGY in all States upto 30.9.2011 (or later date, as available) was reviewed. The meeting was also attended by the Ministers of Social Justice and Empowerment, Govt. of Rajasthan and Himachal Pradesh, and Minister of SC & ST welfare, Govt. of Bihar.

B. Central Sector Schemes

4.8.3 Voluntary Organizations working for the Welfare of SCs

4.8.3.1 The basic objective/purpose of the scheme of Grant-in-Aid to Voluntary Organizations is to provide financial assistance for undertaking projects for the development of the Scheduled Castes, so as to enable them to start income generating activities on their own or get gainful employment.

Physical and Financial Progress during 3 years

4.8.3.2 During the financial year 2011-12, Grant-inAid amounting to Rs. 19.35 crore has been sanctioned/ released to 219 voluntary organizations spread across the country benefiting-15,744 beneficiaries. The table appended below shows the details of grant-in-aid sanctioned to the NGOs during 3 years.

(Amount in Rs. Crore)

| Year | Budget Allocation | Amount Released | No. of NGOs assisted | No. of beneficiaries covered |
|---------|-------------------|-----------------|----------------------|------------------------------|
| 2009-10 | 35.00 | 11.23 | 155 | 18,055 |
| 2010-11 | 35.00 | 29.43 | 280 | 39,351 |
| 2011-12 | 35.00 | 19.35 | 219 | 27817 |

Physical and financial progress during last three years is at Annexures 4.32 and 4.33.

4.9 National Awards to NGOs and Human Rights Activists for outstanding work in combating atrocities and eradication of untouchability.

4.9.1 The Ministry of Social Justice & Empowerment in the year 2006 instituted four National Awards (one for each Region) of an amount of Rs. 2.00 lakhs for individual activists and Rs. 5.00 lakhs for Non-Governmental Organizations, to be given annually for outstanding fieldwork in the area of eradicating untouchability and in combating offences of atrocities under the Protection of Civil Rights Act, 1955 and the Scheduled Castes and the Scheduled Tribes (Prevention of Atrocities) Act, 1989. The selection process for the year 2006 has been completed and selection process for the years 2007 and 2008 is on. The applications for award for 2009 have also been invited through advertisement in newspapers. Central Ministries and State Governments/UT Administrations have also been requested to recommend suitable nominations for 2009.

4.10 National Commissions

4.10.1 National Commission for SCs

4.10.1.1 The National Commission for Scheduled Castes and Scheduled Tribes which was set up under Article 338 of the Constitution in 1990 was bifurcated into two Commissions namely, National Commission for Scheduled Castes and National Commission for Scheduled Tribes after the 89th Constitutional (Amendment) Act, 2003.

Functions

4.10.1.2 The National Commission for Scheduled Castes is responsible for monitoring the safeguards provided for Scheduled Castes and also to review issues concerning their welfare. Functions of the NCSC as enumerated in the Article 338(5) of the Constitution are:-

- a) to investigate and monitor all matters relating to the safeguards provided for the Scheduled Castes under this Constitution or under any other law for the time being in force or under any order of the Government and to evaluate the working of such safeguards;
- b) to inquire into specific complaints with respect to the deprivation of rights and safeguards of the Scheduled Castes;
- c) to participate and advise on the planning process of socio-economic development of the Scheduled Castes and to evaluate the progress of their development under the Union and any State;
- d) to present to the President, annually and at such other times as the Commission may deem fit, reports upon the working of those safeguards;
- e) to make in such reports recommendations as to the measures that should be taken by the Union or any State for the effective implementation of those safeguards and other measures for the protection, welfare and socio-economic development of the Scheduled Castes; and
- f) to discharge such other functions in relation to the protection, welfare and development and advancement of the Scheduled Castes as the President may, subject to the provisions of any law made by Parliament, by rule specify.

4.10.1.3 The Commission has wide powers to protect, safeguard and to promote the interests of the SCs.

4.10.2 National Commission for Safai Karamcharis

4.10.2.1 In accordance with Section 3 of the National Commission for Safai Karamcharis Act, 1993, the National Commission for Safai Karamcharis was set up in August, 1994. Chapter III Section 8 (1) of the act detail the functions of the Commission which are detailed below:-

- (a) Recommend to the Central Government specific programmes of action towards elimination of inequalities in status, facilities and opportunities for Safai Karamcharis under a time bound action plan;
- (b) Study and evaluate the implementation of the programmes and schemes relating to the social and economic rehabilitation of Safai Karamcharis and make recommendations to the Central Government and State Governments for better coordination and implementation of such programmes and schemes;

- (c) Investigate specific grievances and take suo moto notice of matters relating to non-implementation of:
- (i) Programmes or schemes in respect of any group of Safai Karamcharis;
 - (ii) Decisions, guidelines or instructions aimed at mitigating the hardship of Safai Karamcharis;
 - (iii) Measures for the social and economic upliftment of Safai Karamcharis;
 - (iv) The provisions of any law in its application to Safai Karamcharis; and take up such matters with the concerned authorities or with the Central or State Governments;
- (d) Make periodical reports to the Central and State Governments on any matter concerning Safai Karamcharis, taking into account any difficulties or disabilities being encountered by Safai Karamcharis;
- (e) Any other matter which may be referred to it by the Central Government.

As per sub-section (4) of Section 1 of the Act, it was to cease to have effect after 31.3.1997. However, validity of the Act was extended up to March, 2002, and then upto February, 2004 vide (Amendment) Acts passed in 1997 and 2001 respectively. The Act ceased to have effect on 29.2.2004. After that, the tenure of the Commission has been extended as a non-statutory body five times so far, through Resolutions, with approval of the Cabinet, as per details given below:

| Date of Cabinet Approval | Date of Resolution | Tenure of NCSK extended up to |
|--|--------------------|-------------------------------|
| 20.02.2004 | 24.02.2004 | 31.08.2004 |
| 25.08.2004 | 09.09.2004 | 31.12.2007 |
| 13.12.2007 | 28.12.2007 | 31.03.2009 |
| 26.02.2009 | 02.03.2009 | 31.03.2010 |
| 25.03.2010 (meeting held on 19.03.2010 communicated on 25.05.2010) | 30.03.2010 | 31.03.2013 |

As per the Government of India Resolution dated 02.03.2009 the following functions has been added to the terms of reference of the Commission:-

"To study and monitor the working conditions, including those relating to health, safety and Wages, of Safai Karmacharis working under various kinds of employers including Government, Municipalities and Panchayats, and to make recommendations in this regard."

The present Commission has been constituted through a Resolution for a period up to 31.03.2013. The present position in regard to incumbents of NCSK is as under:-

| S.No. | Name | Name of Post |
|-------|-------------------------|---------------|
| 1 | Smt. Kamlaben S. Gurjar | Chairperson |
| 2 | Shri K.B. Krishnamurthy | Member |
| 3 | Shri Hari Ram Sood | Member |
| 4 | Shri Shyoraj Jivan | Member |
| 5 | Vacant | Member (Lady) |

The statutory Commission had submitted six reports to the Government, out of which four Reports and the Action Taken Memoranda thereon have been laid in Parliament.

4.11 Foundations

4.11.1 Dr. Ambedkar Foundation

4.11.1.1 The main objectives of the Dr. Ambedkar Foundation, inter alia, include implementation of programmes and activities for furthering the ideology and message of Babasaheb Dr. Bhimrao Ramji Ambedkar among the masses in India as well as abroad. The Foundation has been entrusted with the responsibility of managing, administering and carrying on the important and long-term schemes and programmes identified during the Centenary Celebrations of Dr. B. R. Ambedkar. The General Body is the Supreme Body of Dr. Ambedkar Foundation. It is headed by Minister of Social Justice and Empowerment (SJ&E). There are 11 Ex-Officio members representing various disciplines of education, social work, administration and 32 members nominated by Minister of Social Justice and Empowerment from amongst the eminent social workers, educationists, Journalists etc. The Governing Body of the Foundation is vested with powers of direction, control and administration of the Foundation. It is also headed by Minister of Social Justice and Empowerment with Secretary, SJ&E, Financial Adviser, SJ&E and Joint Secretary (SCD) as ex-officio members. There are also four nominated members among the members of General Body.



Minister of Social Justice & Empowerment Shri Mukul Wasnik and Minister of State in PMO, Shri Narayanswami, paying floral tribute to Dr. B.R. Ambedkar on his birth anniversary on 14th April, 2012 at Dr. Ambedkar Memorial, 26, Alipur Road, Delhi.



President, Smt. Pratibha Devisingh Patil, (2nd row) Prime Minister, Dr. Manmohan Singh, Vice-President, Shri M. Hamid Ansari, Speaker of Lok Sabha, Smt. Meira Kumar, Chairperson UPA, Smt Sonia Gandhi, Shri Pranab Mukherjee, Minister of Finance, Former Deputy Prime Minister, Shri L.K. Advani, Shri Mukul Wasnik, Minister of Social Justice and Empowerment & Chairman, Dr. Ambedkar Foundation, (3rd row) Chairman, NCSC, Shri P.L. Punia, Shri D. Napoleon, SJ&E, Minister of State, Shri D. Raja, M.P., Shri Susheel Kumar Shinde, Minister of Power, Sh. Pavan Kuman Bansal, Minister of Parliamentary Affairs, Shri Namo Narain Meena, Minister of State for Environment & Forests and others paying homage to Babasaheb Dr. B.R. Ambedkar on his 56th Mahaparinirvan Diwas on 6.12.2011 at Parliament House Lawns.

4.11.1.2 The physical and financial achievements up to 31.03.2012 are as follows:-

- (i) **Dr. Ambedkar Chairs:** To undertake studies and research with an intention to understand, assess and disseminate ideas and thoughts of Dr. B.R. Ambedkar, also to undertake research and higher studies concerning the socio-economic and cultural life of the marginalized groups and other weaker sections of the society, ten Dr. Ambedkar Chairs have so far been instituted in thrust areas such as Legal Studies, Education, Social Change & Development, Social Policy & Social Action, Social Work, Sociology, Economics, Anthropology, Dalit Movement & History, Ambedkarism & Social Change and Social Justice in various Universities / Institutions. The Scheme of Dr. Ambedkar Chairs has been revised during 2011. As per the revised scheme, the annual grant given to each Chair has been enhanced from Rs. 10 lakhs to Rs. 35.00 lakhs. During 2011-12, grant amounting to Rs 63.73 lakh has been released up to 31.03.2012.

(ii) **Dr. Ambedkar Medical Aid Scheme:** This Scheme provides financial aid to poor SC and ST patients, whose annual family income is less than Rs. 1.0 lakh, and who are required to undergo surgery of Kidney, Heart, Liver and Cancer and for any other life threatening diseases including knee surgery and spinal surgery. 75% of the estimated cost of the treatment is released directly to the concerned Hospital, with a ceiling of Rs. 1,00,000/- in each case, in the form of a crossed cheque/ DD. The 50% of the total admissible medical aid is paid, in advance, directly to the Hospital before surgery as first installment. The remaining 50% amount is released to the concerned Hospital after the surgery, on submission of the final bills duly certified by the Medical Superintendent of the Hospital. The amount sanctioned during the year 2011-12, up to 31.03.2012 was Rs 44.31 lakh.

(iii) **Dr. Ambedkar National Merit Award Schemes:** Dr. Ambedkar Foundation is implementing the following merit award schemes for students belonging to SCs and STs to recognize, promote and assist meritorious students belonging to these weaker sections.

a) **Dr. Ambedkar National Merit Award Scheme for Secondary (Class 10th) Examination:** This scheme provides one time cash award to meritorious students belonging to SCs and STs. There are 4 awards for each of the 29 Boards. The scheme also envisages 250 special merit awards of Rs. 10,000 each to the SC and ST students securing the next highest marks after first, second and third position. The awards are given as under:-

- | | | |
|------|---|--------------|
| i) | Students securing highest marks | Rs. 60,000/- |
| ii) | Students securing 2nd highest marks | Rs. 50,000/- |
| iii) | Students securing 3rd highest marks | Rs. 40,000/- |
| iv) | Girl students securing highest marks-in case they are not in the above three categories | Rs. 40,000/- |

Details of Awards relating to Secondary Examination 2011 approved during the year 2011-12 upto 31.03.2012 are as under:-

| No. of Boards from where results received | No. of awardee-students | Total amount of merit awards (Rs in lakh) |
|---|-------------------------|---|
| 15 | 248 | 77.90 |

b) **Dr. Ambedkar National Merit Award Scheme for meritorious students of Senior Secondary (Class-12th) Examination belonging to Scheduled Castes:** Dr. Ambedkar Foundation had formulated a scheme during 2007-08 for award of merit awards to the students belonging to SCs to recognize, promote and assist meritorious students belonging to Scheduled Castes. Award is given to three students scoring highest marks in the regular Class XII level examination conducted by the Education Board / Council in four streams of Arts, Science (with Maths) and Science (with Biology) and Commerce @ Rs. 60,000/-, Rs. 50,000/- & Rs. 40,000/- respectively. After first three positions of merit, the next three girl students securing the highest marks in each stream would be given a special award @ Rs. 20,000/- each. There shall be 12 awards for each of 29 Boards. The details of Awards relating to Sr. Secondary Examination 2011 approved during the year 2011-12 upto 31.03.2012 are as under :-

| No. of Boards from where results received | No. of awardee-students | Total amount merit award (Rs in lakh) |
|---|-------------------------|---------------------------------------|
| 18 | 458 | 174.10 lakh |

A programme was organized to give away Dr. Ambedkar National Merit Awards to the top rank holders in Class 10th & 12th Examination conducted in 2011, by the State/ Central Education Boards, at Mumbai on 04.01.2012, in which Shri Prithviraj Chavan, Chief Minister, Maharashtra and Shri Mukul Wasnik, Union Minister of Social Justice & Empowerment & Chairman, Dr. Ambedkar Foundation, gave away the awards. Shri Shivajirao Moghe, Minister of Social Justice, Maharashtra, graced the occasion as the Guest of Honour. The programme covered total 86 (45 boys & 40 girls) first rank holder students from 17 States pertaining to class 12th Examination and 15 States pertaining to class 10th Examination, who received Merit Award certificates and cash award to the tune of Rs. 51.00 lakh. The award to rest of the 1154 meritorious students will be sent through their District Magistrates/ Collectors.



The Chief Minister, Maharashtra, Shri Prithviraj Chavan, giving away the Dr. Ambedkar National Merit Award on 4th January, 2012 at Yashwantrao Chavan Pratishthan, Mumbai in the presence of Shri Mukul Wasnik, Minister of Social Justice and Empowerment & Chairman, Dr. Ambedkar Foundation.

- c) Dr. Ambedkar National Relief Scheme for SC victims of atrocities: The Scheme is in the nature of contingency arrangement to provide instant monetary relief to the victims of relatively heinous offences of atrocities under the Scheduled Castes and the Scheduled Tribes (Prevention of Atrocities) Act, 1989. The relief amount under this Scheme is directly provided to the victims or their family members or dependents by the Foundation once the FIR of the offence under the Act has been lodged/registered as apprised by the concerned State Government / Union Territory. The relief amount with a maximum limit of Rs. 5.00 lakh is paid to the victim. During 2011-12 (upto 31.03.12), under this scheme, an amount of Rs. 2 lakhs was given to Kumari Sushila, D/o Sh. V.K.Sonkar, the SC victim of atrocity of Fatehpur District, U.P.
- d) **New Schemes introduced during 2011-12:**
- i The Foundation has launched a new Scheme called "**Dr. Ambedkar Foundation National Essay Competition Scheme**" during this financial year. The aim of this annual Essay Competition is to encourage writing on social issues, among the Students of Schools / Colleges / Universities / Institutes and arouse their interest in Dr. Ambedkar's thoughts on fundamental social issues. Dr. Ambedkar Foundation National Essay Competition is for Students of recognized Schools (secondary & senior secondary schools i.e. from class 9th to class 12th) and colleges / Universities / Institutes. Prizes to the over-all best three entries in Hindi & English for school students range from Rs.10,000/- to Rs. 25,000/- and for Colleges /Universities /Institutes students it is from Rs. 25,000/ - to Rs. 1,00,000/-. As per the provision under the scheme, this year the competition was held in collaboration with the Aligarh Muslim University (AMU) during the month of December, 2011. The results of the said competition, as conveyed by the AMU, have also been declared.
- ii The Foundation has launched "**Dr. Ambedkar Scheme for celebration of Birth Anniversary of Great Saints**" during 2011-12. This scheme has been formulated to provide grant-in-aid to the recognized Colleges/ Universities/ Institutions and Registered NGOs, which are in existence for at least 2 years, duly recommended by the District Magistrates or State Govt./ UT Administration, for celebrating birth anniversary of Great Saints who tirelessly worked for promoting social justice, removal of inequality & discrimination and for amelioration of the conditions of weaker sections of the society. The Scheme covers the birth anniversary of Great Saints like Sant Kabir, Guru Ravidas, Guru Ghasidas, Chokhamela, Nandnar, Narayan Guru, Namdev and other saints, as approved by the Foundation from time to time. The upper limit of the amount of grant-in-aid provided in each case, under the scheme is (i) Recognized universities/ institution - Rs. 5.00 lakh and (ii) registered NGOs, which are in existence for at least 2 years - Rs. 2.00 lakh. The proposals from NGOs should be duly recommended by the District Magistrates or State Govt./ UT Administration.



After paying floral tributes to Dr. B.R. Ambedkar on his 128th birth anniversary from left to right Shri Hamid Ansari, Hon'ble Vice President of India; Smt. Pratibha Devi Singh Patil, Hon'ble President of India; Smt. Sonia Gandhi, Chairperson, UPA and Shri Mukul Wasnik, Hon'ble Minister of Social Justice & Empowerment, Smt. Krishna Tirath, Hon'ble Minister of Women and Child Development

- iii **Collected Works of Babasaheb Ambedkar (CWBA) Project:** The translation and publication of Collected Works of Babasaheb Ambedkar Project is one of the projects being implemented by the Foundation. These works are translated into Hindi and 8 regional languages viz. Malyalam, Tamil, Telugu, Bengali, Oriya, Punjabi, Urdu & Gujarati. Translation, editing & vetting of CWBA works in Malyalam, Tamil, Telugu, Bengali, Oriya, Punjabi and Hindi have made considerable progress. Out of 360 volumes to be published in Hindi and other regional/vernacular languages (40 volumes of each language) where the Foundation is practically involved, 206 volumes have been published upto 31.1.2012 and the balance work including volumes under print and translation are 154. During the year, reprinting of 1-22 of Tamil volumes and 9 Hindi volumes has been carried out.

4.11.1.2 Other important activities of the Foundation during the year included the following:

- (i) **Constitution of a High Level Committee:** The Govt. of India has constituted a High Level Committee for planning the development of (i) Dr. Ambedkar National Memorial at 26, Alipur Road, Delhi and (ii) a Centre, tentatively titled as Dr. Ambedkar National Center for Social Justice at Janpath, New Delhi.
- (ii) **Book fairs / exhibitions:** Dr. Ambedkar Foundation participated in the Book fairs/ exhibitions which were organized in Delhi and through its sole distributors/ authorized at various other places, outside Delhi. The Foundation participated in the programme at Chaitya Bhoomi and Deeksha Bhoomi and exhibited its CWBA volumes on the occasion of Mahaparinirvan Diwas and Dharma Chakra Parivartan Diwas at Mumbai and Nagpur on 6.12.2011 and 5.10.2011 respectively.
- (iii) **Celebration/ Observance of Birth Anniversary/ Mahaparinirvan Diwas of Dr. Ambedkar:** Every year the Foundation celebrates the Birth Anniversary of Babasaheb Ambedkar on 14th April and Mahaparinirvan Diwas on 6th December in a befitting manner on the Parliament House Lawns. On this day, President of India leads the nation in paying the floral tributes. The functions are normally attended by the Vice-President, Prime Minister and other eminent dignitaries. General public, in large number, also pay floral tributes to Babasaheb.



Smt. Sonia Gandhi, Chairperson UPA honouring Monks on the occasion of birth anniversary of Dr. B.R. Ambedkar on 14th April, 2012 at the Lawns of Parliament.

- (iv) Programs are also organized at Dr. Ambedkar National Memorial at 26, Alipur Road, Delhi to celebrate/ observe the Birth Anniversary/ Mahaparinirvan Diwas of Dr. Ambedkar, where high dignitaries, eminent personalities and general public, in large number, attend Dhamma Puja and other cultural events.



The Minister of Law & Justice and Minority Affairs, Shri Salman Khurshid, delivering the Dr. B.R. Ambedkar Memorial Lecture on 14th December, 2011 in the Mavlankar Auditorium, New Delhi.

4.11.2 Babu Jagjivan Ram National Foundation

4.11.2.1 Babu Jagjivan Ram National Foundation was established on 14th March, 2008 as an autonomous body under the Ministry of Social Justice & Empowerment, in the memory of Babu Jagjivan Ramji, to propagate his ideology and philosophy of life and missions, his vision to create a casteless and classless society, eradication of untouchability and continuous struggle for achieving social justice for the dalit, downtrodden and weaker sections who do not get ample opportunities to stand up and lead a dignified life in the society. It is a Registered Society under the Societies Registration Act 1860 with one time corpus grant of Rs. 50 crores. It is located at Jeevan Prakash Building, 9th Floor, K.G. Marg, New Delhi-110001. The main Aims and Objects of the Foundation are as under:-

- To propagate the ideology and philosophy of life and mission of Babu Jagjivan Ram.
- To collect, acquire, maintain and preserve the personal papers and other historical material pertaining to Babu Jagjivan Ram.
- To encourage and promote study and research on his life and work.
- To publish, sell and distribute books, papers, pamphlets and information in pursuance of the objectives of the Foundation.

- To acquire, preserve and protect places connected with him and raise memorials.
- To propagate his ideals and memory through print and electronic media by promoting artists belonging to dalit community who are not getting ample opportunity to come up.
- To encourage and promote dalit artists through specially designed development schemes for their social, cultural, educational and economic development.
- To implement special schemes for removal of untouchability and caste based prejudices in the society.
- To undertake and implement various, schemes and programmes assigned from time to time by the Central and State Govts.
- To organize birth and death anniversaries and other commemorative events of the life of Babu Jagjivan Ram.
- To undertake all such activities which are not mentioned in the aims and objects of the Foundation but which promote these objectives.

4.11.2.2 A brief description of various activities undertaken by the Foundation during the period from 01 April 2011 to 31 March, 2012.is as under: -

- (i) On 5th April 2011, the birth anniversary of Babuji, a homage function was organized at Samta Sthal, opposite Rajghat, in the morning. The homage ceremony at the Samta Sthal was attended by H.E. the Vice President of India, Shri Mohd. Hamid Ansari; Hon'ble Speaker Lok Sabha, Smt. Meira Kumar; Hon'ble Minister of Social Justice & Empowerment, Shri Mukul Wasnik; Hon'ble Minister of Parliamentary Affairs, Shri Pawan Kumar Bansal and a large number of cabinet Ministers, MPs and various other high dignitaries, social activists and followers of Babuji.
- (ii) Sarva Dharam Prarthana Sabha was organized at 6, Krishna Menon Marg, New Delhi, on 5th April 2011, the official residence of former Deputy Prime Minister of India, Babu Jagjivan Ram ji, where he resided for more than three decades. It was attended by Hon'ble Chairperson, UPA, Smt. Sonia Gandhi; Hon'ble Speaker Lok Sabha, Smt. Meira Kumar; Hon'ble Speaker Delhi Vidhan Sabha, Dr. Yoganand Shastri; Hon'ble Minister of Parliamentary Affairs, Shri Pawan Kumar Bansal and a large number of Cabinet Ministers, MPs and various other high dignitaries and social activists and followers of Babuji. Singers from Song & Drama Division, Granthis from Gurudwara, Father from Church and Maulavi from the Mosque gave recitations.
- (iii) Led by the Hon'ble Speaker Lok Sabha, Smt. Meira Kumar; Members of both the Houses of Parliament, paid floral tributes to Babuji's statue in Parliament on the same day.
- (iv) A memorial lecture was organized by the Foundation on 6th April, 2011 at Vigyan Bhawan, New Delhi. The memorial lecture was delivered by H.E. Vice President of India, Shri Mohd. Hamid Ansari. The lecture was attended by Hon'ble Speaker Lok Sabha, Smt. Meira Kumar; Hon'ble Minister for SJ&E, Shri Mukul Wasnik and many foreign delegates. The auditorium was packed to capacity.



Hon'ble Vice President, Shri M. Hamid Ansari and Hon'ble Minister, Social Justice & Empowerment Shri Mukul Wasnik paying homage to Babu Jagjivan Ram at Samta Sthal, the Samadhi of Babuji at New Delhi on his Birth Anniversary on 05.04.2011.

- (v) On 6th July, 2011, the 25th Death Anniversary of Babuji, a Homage function was organized at Samta Sthal in the morning. H.E. Vice President of India, Shri Mohd. Hamid Ansari; Hon'ble Speaker Lok Sabha, Smt. Meira Kumar; Hon'ble Minister for SJ&E, Shri Mukul Wasnik; Hon'ble Minister of Parliamentary Affairs, Shri Pawan Kumar Bansal paid floral tributes to Babuji at his Samadhi in New Delhi. Besides them, a large number of Cabinet Ministers, MPs and other dignitaries, social activists and followers of Babuji also paid floral tributes to Babuji.
- (vi) One day National Seminar on "Human Approach, Human Rights and Babuji" was organized by Department of Personnel Management & Industrial Relations (PM&IR), Patna University, Patna, on 2nd September 2011. On this day Babu Jagjivan Ramji took oath of office as a Minister for the first time. Hon'ble Minister for Labour Resource, Bihar Government, Shri Janardan Singh Sigrival, was the Chief Guest. It was attended by many State Ministers of



Hon'ble Chairperson U.P.A. Smt. Sonia Gandhi paying homage to Babu Jagjivan Ram at 6, Krishna Menon Marg, New Delhi on his Birth Anniversary on 05.04.2011.

Bihar Government.

- (vii) To commemorate the historical victory of India over Pakistan under the dynamic leadership of Babuji, a One-day National Seminar on "India's Defence in 21st Century: Issues and Challenges" was organized in association with Indian Institute of Public Administration on 16th Dec., 2011 in the Constitution Club, Rafi Marg, New Delhi. Shri Mallikarjun Kharge, Hon'ble Minister of Labour & Employment was the Chief Guest, Shri M.M. Pallam Raju, Hon'ble Minister of State for Defence was the Guest of Honour and delivered the key note address, Shri Rakesh Hooja, Director IIPA; Shri V.N. Dalmia, EVP (BJRNF) and Shri Yogendra Narain, Former Defence Secretary, Government of India also addressed the gathering.
- (viii) A one day National Seminar on "Relevance of Thoughts of Babu Jagjivan Ram in Modern Society" was organized by Babu Jagjivan Ram Studies, Research and Extension Centre, University of Mysore, Mysore on 16th Dec., 2011 in Rani Bahadur Institute of Management Sciences, University of Mysore. Inaugural Address was delivered by Hon'ble Minister,



Hon'ble Vice President of India, Shri M. Hamid Ansari, Secretary, Ministry of SJ&E, Shri K.M. Acharya; Hon'ble Minister of SJ&E/ President BJRNF, Shri Mukul Wasnik; Hon'ble Speaker Lok Sabha Smt. Meira Kumar; Special Secretary, Ministry of SJ&E, Smt. Sangita Gairola in the Memorial Lecture at Vigyan Bhawan, New Delhi 06.04.2011.



Hon'ble Vice President of India, Shri M. Hamid Ansari delivering the Babu Jagjivan Ram Memorial Lecture at Vigyan Bhawan, New Delhi on 06.04.2011.



Hon'ble Vice President Shri M. Hamid Ansari; and Hon'ble Minister Social Justice & Empowerment Shri Mukul Wasnik paying homage to Babu Jagjivan Ram at Samta Sthal, the Samadhi of Babuji at New Delhi on his Death Anniversary on 06.07.2011.

Department of Kannada and Culture, Government of Karnataka. Chief Guest of the function was Hon'ble Minister, Department of Social Welfare, Government of Karnataka. The programme was a big success.

- (ix) The following Schemes of the Foundation are under active consideration in the Ministry.
 - i. Babu Jagjivan Ram Nirbhay Bhawan Kendra Yojna.
 - ii. Babu Jagjivan Ram National Relief Scheme for the SC victims of atrocities.
 - iii. Babu Jagjivan Ram Chair Scheme.
 - iv. Babu Jagjivan Ram All India Essay Competition Scheme
- (x) Installation of life-size statue of Babuji in Chandwa, Ara (Bhojpur), Bihar is in advanced stage.

4.12 Reservation in Education & Employment

Reservation in Education

4.12.1 The Central Educational Institutions (Reservation in Admission) Act, 2006 came into force with effect from academic session 2008-09. The Act provides for Reservation of 15% for the students belonging



Smt. Meira Kumar, Speaker, Lok Sabha and Shri Mukul Wasnik, Minister Social Justice & Empowerment paying homage to Babu Jagjivan Ram at Samta Sthal, the Samadhi of Babuji at New Delhi on his Death Anniversary on 06.07.2011.

to the Scheduled Caste, 7.5% for Scheduled Tribes & 27% for Other Backward Classes (excluding creamy layer) in central educational institutions (other than those exempted under Section 4 of the Act).

Reservation in Employment

4.12.2 Instructions were issued by Ministry of Home Affairs on 21.9.1947, providing 12.5% reservation in direct recruitment made by open competition and 16.66% for other than by open competition for Scheduled Castes. With the increase in the percentage of Scheduled Castes population, a need was felt to increase the reservation percentage. The 1961-Census showed that the percentage of population of Scheduled Castes was 14.7%. Accordingly, on 25.03.1970, the percentage of reservation for Scheduled Castes in direct recruitment by open competition was increased from 12.5% to 15%. The percentages of reservation in the case of direct recruitment otherwise than by open competition was kept unchanged at 16.66%. The position regarding percentage of reservation for SCs/STs in public employment has remained unchanged since then. The reservation policy of the Government is mutatis-mutandis extended to Central Public Sector Enterprises (CPSEs).

CHAPTER 5 - OTHER BACKWARD CLASSES

5.1 An Overview

5.1.1 The Second Backward Classes Commission (commonly known as Mandal Commission), constituted under Article 340, had submitted its Report in 1980. In the light of this Report, the Government of India had, vide O.M. dated 13.08.1990 of the Department of Personnel & Training, issued an order providing 27% reservation in Central Government posts for persons belonging to the Socially and Economically Backward Classes, [also referred to as "Other Backward Classes" or OBCs]. Several writ petitions were filed in the Supreme Court challenging this Order. These were disposed of by the Supreme Court in 1992, by a majority judgment, which is commonly known as the judgement in the Indra Sawhney case. In this judgment, the Court upheld 27% reservation for OBCs in civil posts and services under the Union of India, subject to exclusion of the "Creamy Layer".

5.1.2 With the amendment of Article 15 of the Constitution in January, 2006 and enactment of the Central Educational Institutions (Reservation in Admissions) Act in January, 2007, listing of backward classes has become relevant for admission in Central Educational Institutions also.

5.1.3 The National Commission for Backward Classes (NCBC) was set up in August, 1993 as per the provision of the National Commission for Backward Classes Act, 1993 to entertain, examine and recommend upon requests for inclusion and complaints of over-inclusion and under-inclusion in the Central Lists of OBCs.

5.2 Central Lists of Other Backward Classes and amendments thereto effected during 2011-12.

5.2.1 In pursuance of the Supreme Court's Judgement in Indra Sawhney Vs Union of India, the Department of Personnel & Training vide its O.M. dated 08.09.1993 inter alia, directed that "The OBCs would comprise, in the first phase, the castes and communities which are common to both lists (i.e. in the report of Mandal Commission and the State Government's lists). A list of such castes and Communities is being issued separately by the Ministry of Welfare". Accordingly, the Central List of OBCs was issued vide Resolution dated 10.09.1993 of the then Ministry of Welfare in respect of 14 States. Lists for another 7 States and 4 UTs were issued by the then Ministry of Welfare vide Notifications dated 19.10.1994 and 24.05.1995.

5.2.2 Since the first notification of the Common list on 10.09.93 and constitution of the NCBC in August, 1993, till date 2343 such entries (by way of castes, their synonyms, sub castes etc.) have been notified in the Central List of OBCs through 30 resolutions for 24 States and 6 Union Territories. On the advice of the NCBC, the Central Government makes changes in the Central List of OBCs from time to time.

State wise number of castes covered under central lists of OBCs as on 31.03.2012 is at **Annex-5.1**.

5.2.3 The caste-wise census was discontinued after the 1931 census. Hence, census data is not available on population of OBCs in the country. However, the Mandal Commission had estimated OBC population

at 52% of the total population while the National Sample Survey Organisation, based on its 61st round survey (2004-05), has estimated it to be 41% as stated in its Report "Employment & Unemployment situation among Social Groups in India."

5.2.4 The Registrar General of India has informed that Government has decided to canvass 'caste' of all persons, as returned by them, as an independent exercise after population enumeration of 2011 Census is over.

5.2.5 The Government of India vide the Ministry of Personnel, Public Grievances and Pension (Department of Personnel and Training) OM No. 36012/22/93-Estt. (SCT), dated 8th September, 1993 has reserved 27% of vacancies in Civil Posts and Services under the Central Government, to be filled through direct recruitment in favour of the Other Backward Classes (OBCs).

5.2.6 The Government of India had set up the National Commission for Religious and Linguistic Minorities in March, 2005 to suggest criteria for identification of the socially and economically backward sections amongst Religious and Linguistic Minorities and to recommend measures for their welfare, including reservation in Government employment. The Commission submitted its report to the Government on 10th May, 2007, wherein it had, inter-alia, recommended creation of a sub-quota for Minorities from within the reservation of 27% available to OBCs, in Government employment. The Government after carefully considering the above recommendation has decided to carve out a sub-quota of 4.5% for Minorities, as defined under Section 2 (c) of National Commission for Minorities Act, 1992, from within 27% reservation for OBCs as notified vide DoPT's O.M No. 41018/2/2011-Estt. (Res.) dated 22nd December, 2011. The caste / communities of the said Minorities which are included in the Central List of OBCs, notified State-wise from time to time by the Ministry of Social Justice and Empowerment, shall be covered by the said sub-quota.

5.3 Statutory Framework

5.3.1 Relevant Constitutional Provisions:

Clause (4) of Article 15 of Constitution of India ["Prohibition of discrimination on grounds of religion, race, castes, sex or place of birth"] permits the State to make special provision for the advancement of "any socially and educationally backward classes of citizens" including in admission to educational institutions.

Article 16 (4) ["Equality of opportunity in matters of public employment"] permits the State to make provision for reservation in appointments for "any backward class of citizens.... ."

Article 340 of the Constitution provides "that the President may by order appoint a Commission to investigate the conditions of socially and educationally backward classes". As it was not envisaged to set up an independent Commission to investigate complaints made by OBCs, the National Commission for Scheduled Castes has been entrusted to look into such complaints under Article 338 (10) of the Constitution.

Clause (1) of Article 38 of the Constitution makes it obligatory for the State to "strive to promote the welfare of the people by securing and protecting as effectively as it may a social order, in which justice, social, economic and political shall inform all the institutions of the national life". Art. 46 enjoins upon the States to "promote with special care the educational and economic interests of the weaker sections".

Clause (10) of Article 338 (National Commission for Scheduled Castes) mentions that for the purpose of that article, references to Scheduled Castes "shall be construed as including references to such other backward classes as the President may, on receipt of the report of a Commission appointed under clause (I) of article 340 by order specify and also to the Anglo-Indian community." Thus, the National Commission for Scheduled Castes is responsible for looking into the grievances of the Other Backward Classes (OBCs) also.

5.3.2 National Commission for Backward Classes Act, 1993:

5.3.2.1 In pursuance of the directions of the Supreme Court in Indra Sawhney Vs. UOI case mentioned in Para 5.2.1 above, the Government of India enacted the National Commission for Backward Classes (NCBC) Act, 1993 (Act No. 27 of 1993) dated 1.2.1993, for setting up a National Commission for Backward Classes. Under Section 1 of the Act, the jurisdiction of the Act extends to the whole of India except the State of Jammu & Kashmir.

5.3.2.2 Section 3 of the Act provides that the Commission shall consist of five members, namely, a Chairperson who is or has been a Judge of the Supreme Court or of a High Court; a social scientist, two persons, who have special knowledge in matters relating to backward classes; and a Member- Secretary who is or has been an officer of the Central Govt in the rank of a Secretary to the Govt of India. Under Section 4 of the Act, every Member shall hold office for a term of three years from the date he/she assumes office.

5.3.2.3 The functions of the Commission are laid down mainly in Section 9 and Section 11 of this Act. Under Section 9 (1) of the Act, the Commission shall "examine requests for inclusion of any class of citizen as a backward class in such lists and hear complaints of over-inclusion or under-inclusion of any backward class in such lists and tender such advice to the Central Government as it deems appropriate". Section 9(2) of the Act states that the advice of the Commission shall ordinarily be binding upon the Central Government.

5.3.2.4 Section 11 of the Act, entrusts the Central Government to undertake the revision of lists at the expiration of ten years from the date of this Act coming into force and every succeeding period of ten years. As per sub-section (2) of this Section, the Central Government is required to consult the NCBC while undertaking such revision.

5.3.3 Revision of Income Criteria for "Creamy Layer" during 2008-09

5.3.3.1 As per Supreme Court's judgment mentioned in Para 5.1.1 above, "Creamy Layer" is excluded from the reservation benefits available to OBCs. Detailed criteria defining the "Creamy Layer" are laid down in the Schedule to DOPT O.M. No. 36012/22/93-Estt. (SC) dated 08.09.1993, which lays down the following six categories to whom the rule of exclusion will apply:

- I. Constitutional Posts
- II. Service Category
- III. Armed Forces including Para-Military Forces
- IV. Professional Class and those engaged in Trade and Industry
- V. Property owner, and
- VI. Income/Wealth Tax payee

In the last category, income ceiling specified in the said O.M. dated 8.9.93 was Rs.1 lakh per annum. This was revised to Rs. 2.5 lakh per annum in 2004 which has further been again revised to Rs. 4.5 lakh per annum in October, 2008, on the recommendation of NCBC.

5.4 Schemes: An Overview

5.4.1 Having recognized that educational and economic support for backward classes has not been adequate and that there is disparity between them and the non-backward sections of the population at every level, it was felt that earnest efforts were required to introduce various schemes specifically for the target group in order to provide them a level playing field. It was envisaged that the most important initiative for improving the social and economic status of backward communities lies in improving their access to education and training in their traditional trades. Hence, the following schemes were formulated and are being implemented since 1998-99:

- i) Pre-matric Scholarship to OBC students,
- ii) Post-matric Scholarship to OBC students,
- iii) Construction of Hostel for OBC boys & girls,
- iv) Assistance to Voluntary Organisations working for welfare of OBCs.

Further, the National Backward Classes Finance & Development Corporation (NBCFDC) has been set up to cater to the Backward Classes and implements various soft loan schemes for the OBC population in the country.

5.5 Schemes of Educational Empowerment - Centrally Sponsored Schemes

5.5.1 Pre-Matric Scholarship

The aim of this Scheme is to motivate children of OBCs studying at pre-matric stage. As such, scholarships are awarded to students belonging to OBCs whose parents/ guardian's income from all sources does not exceed Rs. 44,500/- per annum. The rates of scholarship being awarded to students under the scheme are as under:-

| Day Scholars (per month) | | Hostellers (per month) | | Ad-hoc Grant (per annum) |
|--------------------------|---------|------------------------|----------|--|
| Class I to V | Rs.25/- | III to VIII | Rs.200/- | Ad-hoc grants of Rs.500/- to all students i.e. hostellers as well as day scholars are given. |
| Class VI to VIII | Rs.40/- | IX to X | Rs.250/- | |
| Class IX to X | Rs.50/- | | | |

The scholarship is available in such institutions and for such pre-matriculation courses, which have been duly recognized by the concerned State Government and Union Territory Administration. Under the scheme, 50% Central Assistance is provided to the State Governments over and above their committed liability, while in case of UTs 100% central assistance is provided. However, North-East States are exempted from this committed liability under the Scheme. The States/UTs have been asked to distribute these scholarships through Bank/Post Office.

The Physical and Financial Achievement under the Scheme during the last three years are as follows:

| Year | Budget Allocation (Rs. in crore) | Achievements | |
|---------|-------------------------------------|----------------------|-----------------------------|
| | | No. of beneficiaries | Financial (Rs. in crore) |
| 2009-10 | 30.00 | 13.00 | 31.54 |
| 2010-11 | 50.00 | 17.00 (provisional) | 44.71 |
| 2011-12 | 50.00 | 17.00 (estimated) | 40.69 |

5.5.2 Post-Matric Scholarship

The Scheme is intended to promote higher education by providing financial support to OBC students studying at post-matric/post-secondary levels including Ph.D. degrees. The scholarships are awarded through the State Government/UT Administration to which the applicant belongs to for study in recognized institutions. Under the Scheme, 100% central assistance is provided to State Governments/UT Administrations over and above their Committed Liability. The Scheme has been revised w.e.f.1.7.2011. The major changes effected under the Scheme are as under:-

- (i) The parental income ceiling for eligibility has been raised from Rs.44,500/ to Rs.1.00 lakh per annum.
- (ii) Increase in maintenance and other allowances of the OBC students:

| Sl. No. | Item / Component | Pre- revised Provision/Rates | Revised Provision /Rates | | |
|---------|--|---|---|---------------|-------|
| a | Maintenance Allowance (Rs. per month) | Day Scholars | Day Hosteller Scholars | | |
| | | Group A 190/- | 425/- | Group A 350/- | 750/- |
| | | Group B 190/- | 290/- | Group B 335/- | 510/- |
| | | Group C 190/- | 290/- | Group C 210/- | 400/- |
| | | Group D 120/- | 230/- | Group D 160/- | 260/- |
| | Group E 90/- | 150/- | | | |
| B | Study Tour charges | 500/- p.a. (subject to actual expenditure) | 900/- p.a. (subject to actual expenditure) | | |
| C | Thesis Typing & Printing charges | 600/- (Maximum) | 1000/- (Maximum) | | |
| D | Book Allowance for correspondence course | 500/- p.a. | 900/- p.a. | | |
| E | Reader charges for blind students (Rs. per month) | Group A, B, C 100/- | Group A, B 175/- | | |
| | | Group D 75/- | Group C 130/- | | |
| | | Group E 50/- | Group D 90/- | | |

| Sl. No. | Item / Component | Pre- revised Provision/Rates | Revised Provision /Rates |
|---------|----------------------------|--|---|
| f | Scholarship for CPL Course | Maintenance allowance at the rates applicable to Group B courses, in addition to all compulsory fees including fee for flight charges. The number of awards for CPL will be 20 per annum on first-cum-first-serve basis. | Rs.5,000/- per flying hour in single/multiengine aircraft for 200 hours, as per DGCA approved rates. In addition, maintenance allowance at the rates applicable to Group 'A' courses will be provided (This will be subject to the candidate undergoing the CPL training in DGCA approved flying institutions and his confirmation to meet the balance of the cost on his own). The number of awards for CPL will be 20 per annum on first-cum-first serve basis. |

(iii) Regrouping of courses: The courses under Post Matric Scholarship have been re-categorised into four groups. The details are in Annex- 5.2.

The Physical and Financial achievements under the Scheme during the last three years are as follows:

| Year | Budget Allocation (Rs. in crore) | Achievement | |
|---------|-------------------------------------|------------------------------------|---------------------------|
| | | No. of Beneficiaries (in lakhs) | Financial (Rs. in cr.) |
| 2009-10 | 135.00 | 17.58 | 172.97 |
| 2010-11 | 350.00 | 18.00 (provisional) | 353.32 |
| 2011-12 | 535.00 | 17.00 (estimated) | 527.99 |

State Governments have been requested to pay scholarships under the Pre Matric and Post-Matric Scholarship Schemes through Post Offices/ Bank Accounts. The status regarding payment of Scholarship to OBC students through Post Offices/ Bank account, as intimated by States, is given at Annex-5.3.

5.5.3 Construction of Hostels for OBC Boys and Girls

The Scheme of Construction of Hostels for OBC Boys and Girls has been revised w.e.f. 2010-11. The Scheme aims at providing hostel facilities to students belonging to socially and educationally backward classes, especially from rural areas, to enable them to pursue secondary and higher education. The following important changes have been incorporated in the revised Scheme:-

- (i) Earlier, only State Governments, UT Administrations and Universities were eligible for Central assistance. Now, NGOs with a good track record will also be eligible.

- (ii) Enhancement of Central assistance to North-Eastern States & Sikkim from 50% to 90%. However, in the case of other States, the Central assistance will be restricted to 50% of the cost, while in the case of UTs and Central Institutions, 100% Central funding will be provided. In the case of NGOs, the funding pattern will be 45% each by Central and State Government and the balance 10% by the NGO. This funding pattern has been made with reference to the approved cost.
- (iii) Indicative physical norms have been laid down for a typical 100 seater hostel with a view to improving the quality and "livability" of hostels to be constructed henceforth, and to introduce a degree of uniformity in the physical norms across the country, and
- (iv) Introduction of a one-time non-recurring grant of Rs. 2500/- per seat for providing furniture/equipment to the hostels constructed under the scheme.

Students whose castes are included in the Central / State / UT list of Backward Classes and who do not belong to the creamy layer will be eligible for allotment of seats in the hostel. Further, at least 5% of the total seats should be reserved for students with disabilities. State Government / UT Administrations, which submit proposals for construction of three or more hostels in a year, have to propose a Girls' hostel to the extent of at least one-third of them.

The physical and financial achievements under the Scheme during the last three years are as follows:

| Year | Budget Allocation (Rs. in crore) | Achievement | | |
|---------|-------------------------------------|----------------|--------------|--------------------------|
| | | No. of hostels | No. of seats | Financial (Rs. in crore) |
| 2009-10 | 35.00 | 59 | 4000 | 20.51 |
| 2010-11 | 45.00 | 57 | 4035 | 25.79 |
| 2011-12 | 45.00 | 33 | 2578 | 16.07 |

The State wise location of hostels sanctioned under Centrally Sponsored Scheme of Construction of Hostel for OBC Boys/Girls during the years 2009-10, 2010-11 and 2011-12 is at Annex 5.4. The State-wise list of incomplete hostels sanctioned by the Ministry up to 2009-10 under the Scheme of construction of hostels for OBCs is at Annex 5.5.

5.5.4 State-wise Physical and Financial Progress of the Centrally Sponsored Schemes during last three years:-

The State-wise physical and financial progress of the Centrally Sponsored Schemes of: (i) Pre-Matric Scholarship to OBC students, (ii) Post -Matric Scholarships to OBC students and (iii) Construction of Hostels for OBC boys and girls are at Annex - 5.6.

5.6 Schemes of Socio-Economic Empowerment - Central Sector Schemes

5.6.1 Assistance to Voluntary Organizations for Welfare of OBCs (NGO Scheme)

The main purpose of this scheme of grants-in-aid to voluntary organizations is to involve the civil society

and non-Government sector for improving the socio-economic conditions of OBCs, through skill up-gradation in various trades, to enable them, to start income generating activities on their own and get gainfully employed. Under the Scheme, financial assistance is provided to Non-Governmental Organizations for imparting various vocational training like craft, type and short-hand, carpentry, dari making, electrician, motor winding and fitting/plumbing, printing/composing/book binding, spinning and weaving, TV, VCR and Radio repair etc. The Government of India meets 90% of the approved expenditure of the training programme.

The physical and financial achievements under the Scheme during the last three years are as follows:

| Year | Budget Allocation (Rs. in crore) | Achievement | |
|---------|-------------------------------------|----------------------|-----------------------------|
| | | No. of Beneficiaries | Financial (Rs. in crore) |
| 2009-10 | 5.00 | 2050 | 0.96 |
| 2010-11 | 5.00 | 3715 | 1.65 |
| 2011-12 | 5.00 | 2250 | 1.02 |

The details of grants released to NGOs in 2011-12 are given in Annex-5.7.

The abstract of State-wise details of Grant in aid to NGOs under the Scheme of Assistance to Voluntary Organizations working for the welfare of OBCs' during 2009-10 to 2011-12 is given at Annex-5.8

The State and Project/Purpose-wise details of Grant in aid to NGOs under the Scheme of 'Assistance to Voluntary Organisations working for the welfare of OBCs' during 2011-12 are given at Annex-5.9

5.6.2 National Backward Classes Finance & Development Corporation (NBCFDC)

The National Backward Classes Finance & Development Corporation (NBCFDC) was set up in the year 1992, as a company, 'not for profit' under Section 25 of the Companies Act 1956. As on 31.03.2012, the Corporation has paid up capital of Rs 672.35 crore out of the authorised share capital of Rs. 700 crore. The Corporation provides additional channel of finance to backward classes for economically and financially viable schemes and projects for upgrading the technological and entrepreneurial skills of individuals or groups belonging to Backward Classes.

The National Backward Classes Finance and Development Corporation (NBCFDC) has achieved the distinction of being the recipient of the MOU Award for being one of the Top PSEs for four times consecutively. The performance of NBCFDC has also been adjudged "Excellent" during the last 11 years (up to 2010-11) vis-à-vis MOU targets.

The NBCFDC assists a wide range of income generating activities, which include agricultural and allied activities, artisan and traditional occupations, technical trades, small scale and tiny industry, transport services etc. Entrepreneurs with annual income less than double the poverty line are provided concessional finance.



Union Minister of Social Justice & Empowerment, Shri Mukul Wasnik, granted loan cheques to the BC beneficiaries on the occasion of National Conference of NBCFDC in July, 2011 in Mumbai. Shri S.S. Moghe, Union Minister and Shri A.A. Naqvi, MD, NBCFDC are also present.

The Corporation has revised its existing schemes and also introduced new schemes w.e.f. 01.09.2011.

The NBCFDC implements various schemes through State Channelling Agencies (SCAs) for financial assistance as under:

- (i) **Term Loan** : Maximum loan limit: Rs. 10 Lakh per beneficiary.
NBCFDC Loan: up to 85% of the project cost.

A Success Story of a Beneficiary Assisted by NBCFDC Under General Loan Scheme

Mr. Sunil Ramdas Naik Gavnem, Ponda-Goa belongs to a backward class (Naik Bhandari) living in Ponda Taluka, District North Goa. His family comprises of six members including grandmother, aged parents and two sisters who are studying. He has studied up to the middle. Before availing the loan from this Corporation he was running a small tea stall in his village in his own premises. Unhappy with his earnings as he was unable to provide the basic necessities to his family, he was in search of finance to start a General Store in the premise of his tea stall. He was informed of the scheme of NBCFDC by the sarpanch of the village Bandora., Ponda-Goa. He immediately approached NBCFDC office at Panaji and applied for loan to start a General Store. The management of the Corporation in consideration of all the facts of the case sanctioned and disbursed a term loan of Rs 1,01,405/-. The beneficiary is repaying the loan instalments regularly to this Corporation with the income from General Store. As the standard of living of the beneficiary and his family has improved, he is quite satisfied.

- (ii) **Margin Money Loan** : Maximum loan limit: Rs. 10 Lakh per beneficiary.
NBCFDC Loan: up to 40% of the project cost, balance amount of project cost is contributed by Bank/Financial Institution (50%), SCA (5%), and the beneficiary (5%).
- (iii) **Education Loan Scheme**
NBCFDC provides Educational Loans to the students of Backward Classes living below double the poverty line for pursuing general/ professional/technical courses or trainings at graduate and/or higher levels. The maximum loan limit in India is Rs.10 lakh and abroad is Rs.20 Lakh. The rate of interest is 4% p.a. but girl students are eligible for a special concessional rate of interest @ 3.5% p.a.
- (iv) **Saksham**
This is a special scheme under Term Loan for young professionals belonging to Backward Classes of the target group. The maximum loan limit is Rs.10 Lakh per beneficiary. Loans up to Rs.5 Lakh carry an interest rate of 6% p.a. and the loan between Rs.5 Lakh to Rs.10 Lakh carry an interest rate of 8% p.a.
- (v) **Shilp Sampada**
The objective of this scheme is to upgrade the technical and entrepreneurial skill of the Backward Classes by way of providing training and financial assistance under Term Loan for self-employment in traditional craft etc. Artisans and crafts persons of Backward Classes living below double the poverty line can obtain loan up to Rs.10 Lakh under this scheme. Loans up to Rs.5 Lakh carry an interest rate of 6% p.a. and between Rs.5 Lakh to Rs.10 Lakh carry an interest rate of 8% p.a.
- (vi) **Micro Finance Scheme**
NBCFDC's Micro Finance Scheme is implemented by SCAs through accredited NGOs/Self-Help Groups. The maximum loan limit per beneficiary is Rs.50,000/-. The rate of interest is 5% p.a. from SCA to beneficiary.
- (vii) **Krishi Sampada:**
The scheme aims to provide concessional loans under Micro Finance to small farmers, vegetable vendors of the target group for requirement of funds during Rabi & Kharif or any cash crop. The loanee can obtain a loan up to Rs.50000 @ 4% p.a.
- (viii) **Special Schemes for Women:**
- a) **New Swarnima for Women**
Under this scheme, women belonging to backward classes living below double the poverty line can obtain loan upto Rs.1,00,000/- @ 5% p.a.
- b) **Mahila Samriddhi Yojana (Micro Finance Scheme for Women)**
NBCFDC's Mahila Samriddhi Yojana is implemented by SCAs through accredited NGOs/Self-Help Groups (SHGs). The maximum loan limit per beneficiary is Rs.50,000. The rate of interest is 4% p.a. from SCA to Beneficiary.

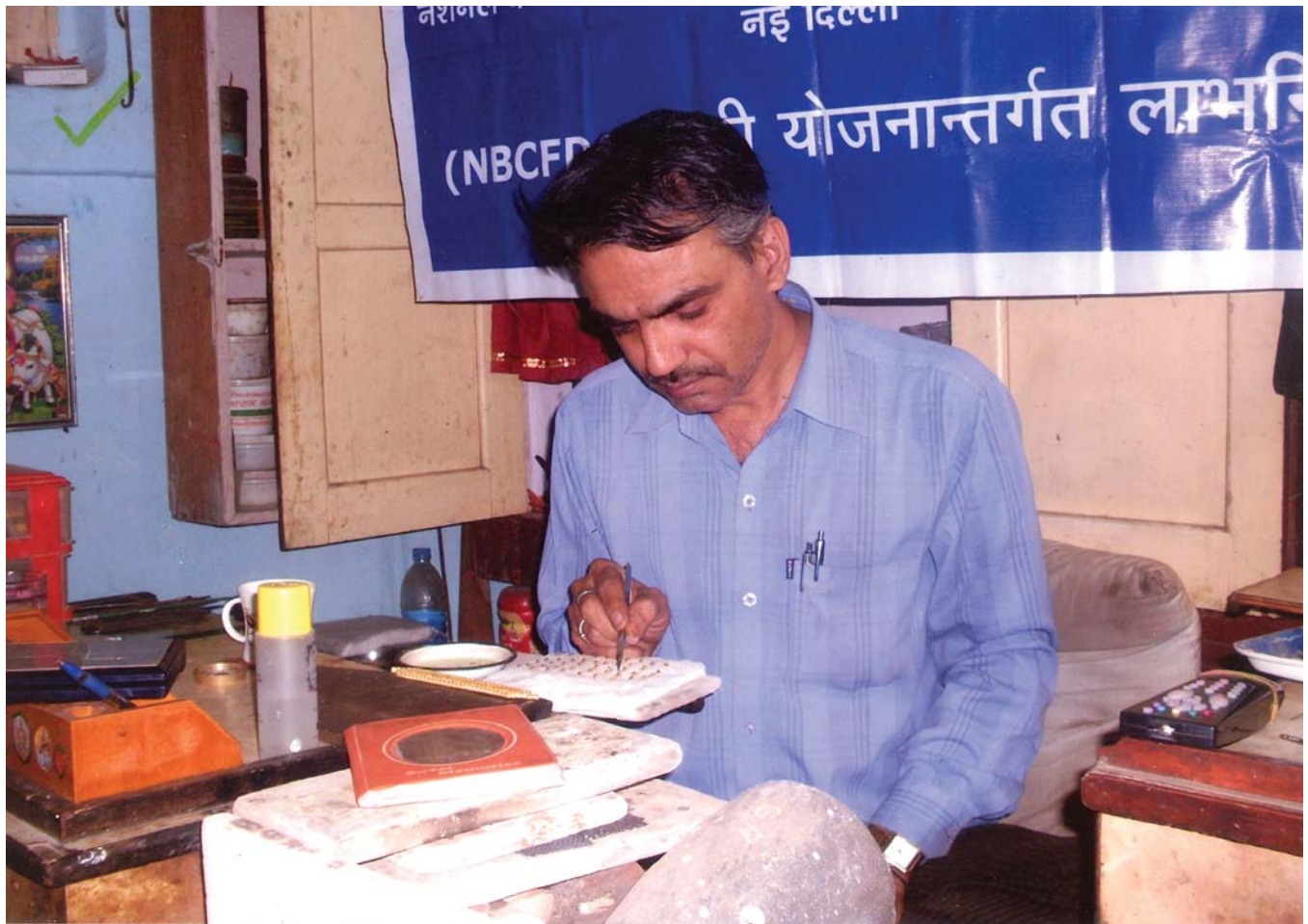

Shri Suresh Kumar obtained loan of Rs.1 lakh during 2010-11 from Rajasthan OBC Corporation for Gold Smith under NBCFDC Loan scheme. He is continuing his occupation and earning approximately Rs.6,000/- per month from his job.

The Physical and Financial Achievements of the Corporation during the last three years are as follows:

| | Achievements | |
|---------|------------------------------------|----------------------|
| Year | Loan Amt. Disbursed (Rs. in crore) | No. of beneficiaries |
| 2009-10 | 158.49 | 1,23,041 |
| 2010-11 | 175.33 | 1,28,537 |
| 2011-12 | 215.65 | 1,39,100 |

State-wise physical and financial achievements during last two years are at Annex-5.10.



Smt. Sharda Devi obtained loan of Rs.1 lakh during 2006-07 from Rajasthan OBC Corporation for wooden Craft under NBCFDCC loan scheme. Her socio-economic condition has improved after utilization of loan amount for purpose it was given

5.7 National Commissions

5.7.1 National Commission for Backward Classes:

The National Commission for Backward Classes came into effect on 14th August, 1993 under NCBC Act, 1993.

As per Section 4 of the Act, the term of office of every Member of the Commission is for a period of 3 years from the date she/he assumes office. During the year 2011-12, the Commission has tendered 78 advices for inclusion/addition/modification/corrections to the Central List of OBCs.

5.7.2 National Commission for Denotified, Nomadic and Semi-Nomadic Tribes:

The earlier National Commission to study the developmental aspects of Denotified, Nomadic and Semi Nomadic Tribes was constituted on 22.11.2003. Subsequently, the Commission was reconstituted vide Resolution dated 14.3.2005 with the following terms of reference:

- a) to specify the economic interventions required for raising the living standards of Denotified, Nomadic and Semi Nomadic 'Tribes' by asset creation and self-employment opportunities;

- b) to recommend measures to utilize the existing channelling agencies set up for the economic development of SCs/STs and OBCs for extending an economic development package to these groups, keeping in view their specific requirements;
- c) to identify programmes required for their education development and health; and
- d) to make any other connected or incidental recommendation, that the Commission deem necessary.

The tenure of the Commission was extended from time to time up to 5.8.2008. The Commission submitted its Report to the Government on 2nd July, 2008, which is under consideration.

5.7.3 Commission for Economically Backward Classes:

The Commission for Economically Backward Classes which was constituted on 06.01.2004 and subsequently reconstituted with the following terms of reference:

- (a) to elicit the view of State Governments/UTs and other Commissions on the subject;
- (b) to suggest criteria for identification for economically backward classes;
- (c) to recommend welfare measures and quantum of reservation in education and Government employment to the extent as appropriate;
- (d) to suggest the necessary constitutional, legal and administrative modalities as required for implementation of the recommendations.

The Commission submitted its Report to the Government on 22nd July, 2010, which is under consideration. The Commission ceased to exist w.e.f. 01.08.2010.

5.8 Reservation in Education & Employment

Reservation in Central Educational Institutions:

The Supreme Court upheld the validity of Central Educational Institutional [Reservation in Admission] Act, 2006, in its Judgment on 10.04.2008. Under this Act, OBC students are entitled to 27% reservation in Central Educational Institutions in a phased manner, over a period of three year commencing from the academic session 2008-09. Income ceiling of 'creamy layer' has been revised from 2.50 lakh to Rs 4.50 lakh in October, 2008. The Ministry of Human Resource Development has also implemented the revised income ceiling for admission to all Central Institutions.

Reservation in Employment:

Reservation of 27% to OBCs has been provided in Central Government Services and Posts since 1993. The Government have decided to carve out a sub-quota of 4.5% for Minorities, as defined under Section 2(c) of the National Commission for Minorities Act, 1992, from within the 27% reservation for OBCs as notified vide O.M. no. 41018/2/2011-Estt. (Res.) dated 22nd December, 2011 of Department of Personnel & Training, Public Grievances and Pensions.

CHAPTER 6 - DISABILITY

6.1 Introduction

According to Census 2001, there were 2.19 Crore persons with disabilities in India who constituted 2.13 percent of the total population. Out of the total population of persons with disabilities, 1.26 Crore are male and 0.93 Cores are female. This includes persons with visual, hearing, speech, locomotor and mental disabilities. The Census data shows that 75 percent of persons with disabilities lived in rural areas, 49 percent are literate and only 34 percent are employed. Data collected in 2002 by the National Sample Survey Organization, indicated that the number of persons with disabilities was 1.85 Crore, with a disability-wise break up which was significantly different from the Census 2001 data, as given in the table below, due to difference in coverage and definitions used for collection of data. The estimated population of persons with disabilities in 2008, projected on the basis of figures of the last Census, is 2.44 Crore.

Persons with Disability in India- By Type of Disability

| Type of Disability | Census, 2001 | | NSSO*, 2002 | |
|--------------------|-----------------------|-----|-----------------------|-----|
| | Population (in Crore) | % | Population (in Crore) | % |
| Locomotor | 0.61 | 28 | 0.97 | 52 |
| Visual | 1.06 | 49 | 0.25 | 14 |
| Hearing | 0.13 | 6 | 0.18 | 10 |
| Speech | 0.16 | 7 | 0.09 | 5 |
| Mental | 0.22 | 10 | 0.16 | 9 |
| Multiple | - | - | 0.19 | 10 |
| Total | 2.19 | 100 | 1.85 | 100 |

* National Sample Survey Organization

State/UT-wise population and literacy rate for total and persons with disabilities is at Annexure - 6.1.

There is significant difference in the disability statistics provided by Census 2001 and the sample survey of National Sample Survey Organization (NSSO) in 2002. The variation is primarily due to the difference in the criteria for defining disability adopted by both the organizations. The definitions are also at variance with those mentioned in the Persons with Disabilities Act (PwD Act) 1995. Further, all the disabilities mentioned in the PwD Act were not covered in the Census 2001. Therefore, the Census data of 2001 does not reflect the true picture of disabilities in the country.

With a view to have more credible enumeration of Persons with Disabilities in Census 2011, the matter was taken up with the Registrar General of India (RGI). The Ministry proposed to include all the 7 types

of disabilities mentioned in the PwD Act for enumeration in the Census, 2011 and also suggested a Household Schedule as well as simple and comprehensive definitions of various disabilities for canvassing during Census 2011. RGI had informed that in Census 2011, the following disabilities have been covered for enumeration:-

- i. In Seeing
- ii. In Speech
- iii. In Hearing
- iv. In Movement
- v. Mental Retardation
- vi. Mental Illness
- vii. Multiple Disability
- viii. Any other

6.2 Statutory Framework

6.2.1 Relevant Constitutional Provisions

The mandate of the Constitution is to ensure equality, freedom, justice and dignity of all individuals, which implies an inclusive society for all, especially the disadvantaged. Article 41 of Part IV ["Directive Principles of State Policy"] which is particularly relevant with regard to persons with disabilities, reads as follows:

"41. Right to work, to education and to public assistance in certain cases:

The State shall, within the limits of its economic capacity and development, make effective provision for securing the right to work, to education and to public assistance in cases of unemployment, old age, sickness and disablement, and in other cases of undeserved want."

In pursuance of the above provision of the Constitution, several initiatives have been taken by the Government for the welfare and empowerment of persons with disabilities.

"Relief of the disabled and unemployable" figures at S. No. 9 in "List II" ("State List") in the Seventh Schedule of the Constitution.

"Disability" also appears in the 11th & 12th Schedules (pertaining to Panchayats & Municipalities) of the Constitution in the following manner:-

11th Schedule: Entry No.26:- "Social Welfare, including welfare of the handicapped and mentally retarded", and

12th Schedule: Entry No.9:- "Safeguarding the interests of weaker sections of society, including the handicapped and mentally retarded".

There are three Acts of the Ministry governing various aspects of disability, which are as follows:-

-

1. Rehabilitation Council of India Act, 1992,
2. Persons with Disabilities (Equal Opportunities, Protection of Rights and Full Participation) Act, 1995; and
3. National Trust for the Welfare of Persons with Autism, Cerebral Palsy, Mental Retardation and Multiple Disabilities Act, 1999.

Some salient details about the above Acts are given below:

6.2.2 Rehabilitation Council of India Act, 1992

The Rehabilitation Council of India was set up under this 1992 Act of Parliament. This Council regulates and monitors the training of rehabilitation professionals and personnel, and promotes research in rehabilitation and special education. Its functions are as under:-

- (i) Determining minimum standards of education
- (ii) Making recommendations to the Ministry regarding recognition of qualifications granted by Universities, etc., in India for rehabilitation professionals.
- (iii) Making recommendations to the Ministry regarding recognition of qualification by institutions outside India
- (iv) Inspection in examinations
- (v) Registration of rehabilitation professionals/other personnel.
- (vi) Determining privileges and professional conduct of registered persons.

6.2.3 Persons with Disabilities (Equal Opportunities, Protection of Rights and Full Participation) Act, 1995 (PwD Act)

A meeting to launch the Asian and Pacific Decade of Disabled Persons 1993-2002, convened by the Economic and Social Commission for Asia and Pacific (ESCAP), was held in Beijing in December, 1992. The Proclamation on the Full Participation and Equality of People with Disabilities in the Asian and Pacific Region was adopted in this meeting, to which India is a signatory. The Central Government enacted The Persons with Disabilities (Equal Opportunities, Protection of Rights and Full Participation Act), 1995 to implement this proclamation. The Act was enacted under Article 253 - ("Legislation for giving effect to international agreements") of the Constitution of India, read with item No. 13 - ("Participation in international conferences, associations and other bodies and implementing of decisions made thereat") of the Union List, since the subject "Relief to the disabled" is covered under Item 9 of the State List in the Constitution of India.

The PwD Act defines "disability" as blindness, low vision, hearing impairment, locomotor disability, mental retardation mental illness, and leprosy-cured. It defines persons with disability as those who have a minimum disability of 40%, as certified by a medical authority. It provides for education, rehabilitation, employment, non-discrimination and social security for persons with disabilities.

6.2.3.1 Replacing the Persons with Disabilities (Equal Opportunities, Protection of Rights and Full Participation) Act, 1995 with a new legislation.

The PwD Act 1995 is now over 15 years old. Keeping in view the developments taken place in disability sector over the last 15 years and to harmonize the provisions of PwD Act with United Nations Convention

on the Rights for Persons with Disabilities (UNCRPD) and provisions of other legislations on the subject, it was proposed to amend the present Act. Extensive consultations with various stakeholders including State Governments, NGOs, disabled persons' organizations and experts were carried out in 2006 and 2007. Suggestions received during the consultation process were compiled and placed before the Central Coordination Committee (CCC), which is a statutory body under Section 3 of the PwD Act and is chaired by Minister (SJ&E) and has representation of various stakeholders, in its meeting held on 21st July, 2009. It was extensively deliberated upon by the Central Coordination Committee.

Thereafter, the draft of the proposed amendments was formulated and sent to concerned Central Government Ministries, all State Governments and Union Territory Administrations for seeking their comments. It was also posted on the website of the Ministry. Responses were received from some of the Central Ministries, State Governments and UT Administrations and several Non-Government Organizations. The draft amendments were also discussed in the meeting of the Central Executive Committee (CEC), a statutory committee under Section 9 of the PwD Act on 27.01.2010.

It was decided to have wider consultation with the stakeholders before finalising the draft. The Ministry constituted a Committee on 30.04.2010 under the Chairpersonship of Dr. Sudha Kaul, Vice Chairperson, Indian Institute of Cerebral Palsy, Kolkata to study various suggestions received on the proposed amendments and to draft a new legislation in place of the present Act.

The Committee comprised of experts in disability Sector and representatives of the Stakeholders including State Governments, Central Ministries, Civil Society organizations etc. The committee has submitted draft legislation on the Rights of Persons with Disabilities on 30-06-2011 to the Ministry. The Bill has been uploaded in the Ministry's website. The Ministry has initiated consultations with 17 Central Ministries and Departments on provisions of the draft Bill concerning them. The Bill has also been discussed in a meeting of the Central Coordination Committee (CCC), a statutory forum set up under the existing Persons with Disabilities Act on 12th November, 2011. The Ministry will shortly be consulting States, in whose domain 'disability' figure under the constitutional scheme, on the proposed Bill.

6.2.4. The Mental Health Act, 1987:

Mental illness is one of the disabilities mentioned in the PwD Act. However, treatment and care of mentally ill persons is governed by a separate Act called the 'Mental Health Act, 1987', which is administered by the Ministry of Health and Family Welfare. The Act has the following main provisions:

- i. regulate admission to psychiatric hospitals or psychiatric nursing homes of mentally ill-persons who do not have sufficient understanding to seek treatment on a voluntary basis, and to protect the rights of such persons while being detained;
- ii. protect citizens from being detained in psychiatric hospitals or psychiatric nursing homes without sufficient cause;
- iii. regulate responsibility for maintenance charges of mentally ill persons who are admitted to psychiatric hospitals or psychiatric nursing homes;
- iv. provide facilities for establishing guardianship or custody of mentally ill persons who are incapable of managing their own affairs;

- v. provide for the establishment of Central Authority and State Authorities for Mental Health Services;
- vi. lay down the powers of the Government for establishing, licensing and controlling psychiatric hospitals and psychiatric nursing homes for mentally ill persons;
- vii. provide for legal aid to mentally ill persons at State expense in certain cases.

The terms "psychiatric hospital" and "psychiatric nursing home" defined in the Act include convalescent homes. The Ministry of Health & Family Affairs is in the process of replacing the present Mental Health Act with a new legislation.

6.2.5 National Trust for the Welfare of Persons with Autism, Cerebral Palsy, Mental Retardation and Multiple Disabilities Act, 1999

A few noteworthy provisions of this Act are given below:

- (i) Constitution of the National Trust for the Welfare of Person with Autism, Cerebral Palsy, Mental Retardation and Multiple Disabilities etc.
- (ii) Appointment of guardians
- (iii) Constitution of Local level Committees

6.2.5.1 Constitution of the National Trust for the Welfare of Person with Autism, Cerebral Palsy, Mental Retardation and Multiple Disabilities etc.

The Act, provides for Constitution of the National Trust (Section 3 to 9), a body corporate, to acquire, hold and dispose of property, both movable and immovable, and to contract and shall by the said name, sue or be sued. The main objects of the National Trust, as defined under Section 10 are:

- to enable and empower persons with disability to live independently and as fully as possible within and as close to their community ;
- to extend support to registered organizations (NGOs) to provide need based services;
- to evolve procedures for appointment of guardians and trustees for persons with disabilities, requiring such protection;
- to facilitate the realization of equal opportunities, protection of rights and full participation of persons with disabilities.

6.2.5.2 Appointment of guardianship

Sections 14 - 17 of the Act provide for appointment/removal of legal guardian of a person with Autism, Cerebral Palsy, Mental Retardation & Multiple Disabilities.

6.2.5.3 Local level Committees

Section 13 of the Act, provides for Constitution of Local Level Committees (LLC), consisting of -

- an officer of the civil service of the Union or State, not below the rank of District Magistrate;
- a representative of the registered organization (NGO); and
- a person with disability

The term of a LLC is 3 years or till such time it is reconstituted. LLCs are responsible for appointment and removal of guardians. The guardians appointed under the Act are responsible for maintenance of persons with disabilities and his/ her properties.

6.3 Issue of Disability Certificates

The PwD Act, 1995, provides certain benefits to persons with disabilities who have not less than 40% of any disability, as certified by a medical authority. Thus, a person with disability who wishes to avail the benefits under the Act, has to obtain a disability certificate from the medical authority notified for the purpose. State Governments are responsible for issuing disability certificates on the basis of applications from the persons with disabilities. 39% of persons with disabilities have been issued disability certificates upto February, 2012. State-wise status of issuance of disability certificate as on 27-02-2012 is at Annexure- 6.2. The certificates are issued on the basis of guidelines framed by the Ministry.

The Persons with Disabilities Rules, 1996 have been amended vide notification no. 16-02/2007-DD.III dated 30.12.2009 and the amended Rules inter-alia enable a simplified and decentralized procedure for issue of Disability Certificate. In the amended rules, instead of "Medical Board", "Medical Authorities" has been prescribed for issue of medical certificates. The Medical authorities have to be notified by the appropriate governments. Disability Certificate is to be issued as far as possible, within a week from the date of receipt of application but not later than one month. Provision of review of decision on issue of medical certificate has been incorporated.

Pursuant to the amendment to the PwD Rules, guidelines have been issued to State Governments to effect suitable changes in their Rules and notify the Medical Authorities. In the guidelines, multi-tier medical authorities have been suggested so that in respect of obvious disabilities, the disability certificate can be issued by a single Doctor at the level of Primary Health Centres (PHCs), Community Health Centres (CHCs) and Hospital at the Sub-Divisional level; in case of non-obvious diseases, certificate can be issued by a specialist and in case of multiple disabilities, a multi member board would be required to issue the certificate. In addition, provisions have been made for taking services of non-government specialists and testing facilities in case these are not available in government hospitals. The Ministry is pursuing the matter with State Governments for notification and issuance of guidelines.

Ministry of Health & Family Welfare have notified medical authorities in respect of Hospitals under the jurisdiction of Central Government. Several State Governments have also initiated action for amending the State PwD Rules and notifying the medical authorities. The status of amendment to PwD Rules in States is at Annexure-6.3

6.4 National Policy for Persons with Disabilities, 2006

The National Policy recognizes that Persons with Disabilities are a valuable human resource for the country and seeks to create an environment that provides them equal opportunities, protection of their rights and full participation in society. It is in consonance with the basic principles of equality, freedom, justice and dignity of all individuals that are enshrined in the Constitution of India and implicitly mandate an inclusive society for all, including persons with disabilities. The National Policy recognizes the fact that a majority of persons with disabilities can lead a better quality of life if they have equal opportunities and effective access to rehabilitation measures.

The salient features of the National Policy are:

- i. Physical Rehabilitation, which includes early detection and intervention, counseling and medical interventions and provision of aids and appliances. It also includes the development of rehabilitation professionals;
- ii. Educational Rehabilitation which includes vocational training; and
- iii. Economic Rehabilitation, for a dignified life in society.

The following mechanism is in place for implementation of the National Policy:

- i. The Ministry of Social Justice & Empowerment is the nodal Ministry to coordinate all matters relating to implementation of the Policy.
- ii. The Central Coordination Committee, with stakeholder representation, coordinates matters relating to implementation of the National Policy. There is a similar Committee at the State level. Panchayati Raj Institutions and Urban Local Bodies are associated in the functioning of the District Disability Rehabilitation Centres. They are required to play a crucial role in the implementation of the National Policy to address local level issues.
- iii. The Ministries of Home Affairs, Health & Family Welfare, Rural Development, Urban Development, Youth Affairs & Sports, Railways, Science & Technology, Statistics & Programme Implementation, Labour, Panchayati Raj and Women & Child Development and Departments of Elementary Education & Literacy, Secondary & Higher Education, Road Transport & Highways, Public Enterprises, Revenue, Information Technology and Personnel & Training are also identified for implementation of the policy.
- iv. The Chief Commissioner for Persons with Disabilities at Central level and State Commissioners at the State level play key role in implementation of National Policy, apart from their statutory responsibilities.

6.5 UN Convention on the Rights of Persons with Disabilities, 2008

The United Nations Convention on the Rights of Persons with Disabilities (UNCRPD), which India signed on 30th March, 2007, was ratified and came into force on 3.05.2008. Three important obligations arise out of the Convention, namely (a) Implementation of provisions of the UNCRPD, (b) Harmonization of Indian Laws with the UNCRPD, and (c) Preparation of a Country Report by 2010.

All concerned Central Ministries were requested to implement the provisions of the UNCRPD in so far as these relate to them. The need for focus on women and children was also emphasized. The Ministries were also requested to identify statutes and orders that require amendment in the light of the Convention and to initiate the process of amendment.

All Chief Ministers of States and Administrators of UTs were similarly requested to refer to various obligations under the convention that relates to the State Governments and to implement the same. State Governments/ UTs were also requested to furnish the status report for preparation of Country Report. All other pursuant action in this regard are being taken to fulfill the obligation of UNCRPD.



Memorandum of Understanding (MOU) being signed between Shri Mukul Wasnik the Minister of SJ&E and H.E. Ms. Amena Afzali the Ministry of Labour, Social Affairs, Martyrs and Disabled of the Government of Islamic Republic of Afghanistan for capacity building under United Nations Development Programme (UNDP) on 6th March, 2012

A Memorandum of Understanding (MOU) between the Ministry of Social Justice & Empowerment and the Ministry of Labour, Social Affairs, Martyrs and Disabled of the Government of Islamic Republic of Afghanistan for capacity building under United Nations Development Programme (UNDP) on 6th March, 2012 for implementation of a twinning arrangement for public sector capacity development in Afghanistan. The major areas of cooperation are:

- i. Developing National Policy for Persons with Disabilities (PwDs) in order to provide disabled persons in Afghanistan equal opportunities, protection of their rights and full participation in society.
- ii. Developing legislation and Acts for safe-guarding rights of the disabled person.
- iii. Developing schemes and programmes for empowerment of Persons with Disability in areas such as physical rehabilitation, provision of aids & appliances, development of rehabilitation professionals, provision of special schools, vocational training, and providing employment opportunities.

- iv. Developing National Policy on aged persons to provide the aged person with adequate financial, health care and nutrition and shelter support and facilities.
- v. Developing policy and programmes for prevention of substance (Drugs) abuse and reduction of drug demand with special focus on children.
- vi. Developing National Social Protection Policy for destitute, disadvantaged and marginalized groups of society.
- vii. Strengthening network and capacity of Afghan social workers and NGOs, working in the field of social protection of marginal groups.
- viii. Providing fellowships to the disabled persons to study in India.
- ix. Establishment of National level Institutes in the areas of disability and social defence.
- x. Provide psychosocial trainings to PwDs and people affected by the conflict to rehabilitation and their reintegration into society.
- xi. Providing health services and treatment to the disabled with cooperation of the Ministry of Public Health.
- xii. Providing PwDs with short-term visits to India for visiting Indian departments of disability and to let them know the quality services provided for their PwDs.
- xiii. Need assessment survey for wheelchairs, modern prosthesis.
- xiv. Training to rehabilitate PwDs' physical and mental conditions as well as providing vocational trainings to enable them to be employed.
- xv. Providing PwDs with BDS trainings for informing them concerning the new business existing approaches.
- xvi. Education and training in Braille and sign language to its modern form in India.
- xvii. Provide training for orthopedically handicapped/disabled, physiotherapy, occupational therapy, usage of orthopaedic and prosthetic devices.
- xviii. Support the National Disabled Institute with physiotherapist, Occupational therapist, Orthopedist and Prosthetic Technicians, vocational counsellors to be provided by India.
- xix. Setting up national social security board to oversee implementation of all social security laws and schemes.
- xx. Setting up accountable and transparent system
- xxi. Establishment of an effective procurement system.
- xxii. Setting up simple and regular administration system.
- xxiii. Setting up effective capacity building mechanism in the ministry.

6.6 Statutory Bodies

6.6.1 Chief Commissioner for Persons with Disabilities (CCPD)

6.6.1.1 An Overview

The Office of the Chief Commissioner for Persons with Disabilities has been set up under Section 57 of the Persons with Disabilities (Equal Opportunities, Protection of Rights and Full Participation) Act, 1995. Chief Commissioner is mandated to co-ordinate the work of the State Commissioners for Persons with Disabilities, monitor utilization of funds disbursed by the Central Government and take steps to safeguard the rights and facilities made available to the Persons with Disabilities. The Chief Commissioner also looks into complaints relating to deprivation of rights of Persons with Disabilities or non-implementation of rules, bye-laws, regulations, executive orders, instructions etc and takes up with the concerned authorities on receipt of complaint. Chief Commissioner can also take suo-motu notice of any such non-compliance and take up with the concerned authorities. Chief Commissioner for Persons with Disabilities has been given the powers of the Civil Court for certain purposes to enable him/her to perform the functions. Shri P.K. Pincha was appointed as Chief Commissioner for Persons with Disabilities (CCPD) vide the Ministry's Notification dated 27.12.2011 for a period of three years.

6.6.1.2 Major activities in 2011-12

993 cases were registered during the year 2010-11 and 869 cases were brought forward from the last year. Out of total 1862 cases, 1238 cases were disposed off. In the year 2011-12 (Upto 30.01.2012), 895 cases were registered and 624 cases were brought forward. Out of 1519 cases, 616 cases were disposed off by 30.01.2012.

- Accessibility checks in respect of Safdarjung Hospital, LIC Building - Laxmi Nagar and Anand Vihar Bus Terminal were conducted. The recommendations have been sent to the concerned authorities for carrying out necessary modifications to ensure accessibility for Persons with Disabilities.
- Inspection of 03 organizations which received grants from Ministry of Social Justice & Empowerment were carried out for monitoring utilization of the funds. The Monitoring Teams observed that some organizations did not utilize the full amount of grant-in-aid for the purpose it was disbursed by M/o Social Justice & Empowerment. Detailed reports along with the following suggestions to ensure better implementation of ADIP Scheme were sent to the Ministry for appropriate action:-
 - (i) The physical verification of beneficiaries of each implementing agency as test check should be carried out at the earliest after the camp is organized.
 - (ii) The outcome of such verifications should be given wide publicity among the implementing agencies besides taking action against the organization that misuses the funds.
 - (iii) The implementing agencies should issue a inventory card to each beneficiary which should be checked before issuing the aid/appliance as far as possible.
 - (iv) The requirement of full address of the beneficiaries and the contact number, if available, should be emphasized and reiterated at various stages, like at the time of inviting proposals, seeking additional information and in the sanction letter.

- (v) A certificate from the implementing agency that the details of each beneficiary are correct should be taken.
- (vi) Computerization of the list of beneficiaries should also be considered.

6.6.2 National Trust for the Welfare of Persons with Autism, Cerebral Palsy, Mental Retardation and Multiple Disabilities

6.6.2.1 Introduction

National Trust for the Welfare of Persons with Autism, Cerebral Palsy, Mental Retardation and Multiple Disabilities is a statutory body under the Ministry of Social Justice & Empowerment, Government of India set up under the National Trust for the welfare of Persons with Autism, Cerebral Palsy, Mental Retardation and Multiple Disabilities Act (Act 44 of 1999), 1999.

The genesis of the Act is the universal question, which troubles all families with children with severe & profound disabilities - "What will happen to my Child when I am no more?" - The answer lies in fulfilling the Objectives of the Trust.

The main objective of National Trust is to ensure persons with disabilities to lead independent life with dignity, support and strengthen NGOs and other service providers and appoint legal guardians to take care of the needs of persons with disabilities. The major activities of National Trust include training and awareness programmes, capacity building programmes & shelter, care giving & empowerment programmes.

National Trust is committed to facilitate equal opportunities, protection of rights and full participation of persons with disabilities covered under the Act. The National Trust has been able to develop a network of around 885 voluntary organizations across the country (except J&K) through which most of the programmes and activities are implemented. These organizations are registered with the National Trust and provide the basic structure at the grass root level and also at the district and state levels.

6.6.2.2. Network Structure

The National Trust Act provides for setting up 3 members Local Level Committees (LLC) comprising of an officer not below the rank of District Collector, a representative of the organization registered with the National Trust and a person with any disability. LLCs are usually constituted at the district level for appointment of legal guardians. Appointment of legal guardians is not mandatory and only need-based. So far, 615 LLCs have been appointed covering all the districts in the country (excluding J&K) and they have appointed 25651 legal guardians. A National Depository of Legal Guardian Certificates (NDLGC) has also been setup.

In order to carry out the activities of the National Trust at the state level and to liaison with the state governments, a reputed NGO in every state capital is appointed as State Nodal Agency Centre (SNAC). To further strengthen this arrangement, other good NGOs are appointed as State Nodal Agency Partners who operate in a cluster of districts. Presently there are 32 SNACs in the country. State wise list of SNAC is at Annexure-6.4.

Every state/UT government has been requested to set up state level coordination committee (SLCC) for effective implementation and monitoring of the National Trust schemes. State Secretary looking after disability is the chairperson and the SNAC is the convener of this committee. So far 24 SLCCs have been constituted and 2 are under process. (Annexure-6.5.)

6.6.2.3 Major activities during the year 2011-12

6.6.2.3.1 Badhte Kadam - III (Mobile Disability Awareness Expedition)

For the third consecutive year, National Trust has organized Badhte Kadam-III 'A Mobile Disability Awareness Expedition' in partnership with AADI (Action for Ability Development and Inclusion - National Trust's State Nodal Agency Center, Delhi) The program was graced by Hon'ble Minister for Social Justice and Empowerment, Shri Mukul Wasnik, who symbolically flagged off the campaign. The flag off ceremony held on 3rd November, 2011 at Delhi Haat INA and flag IN ceremony held on 2nd December 2011 in Delhi University campus. The entire campaign created a lot of awareness regarding Persons with Disabilities.

Badhte Kadam, 2011, took place throughout India starting from October 21 with the very first mela taking place in Chandigarh. This was soon followed by Nagaland and the Andamans. Throughout November and into early December, approximately 230 melas took place in areas throughout India except for Mizoram and J&K. After the success of BK 2009 and 2010, more emphasis was placed on creatively getting out the way in which information regarding National Trust and UNCRPD was communicated to the public. Therefore the overall strategy was to conduct cross disability melas featuring traditional performing arts (puppet shows, shadow plays, music, song, street plays, convergence with drama and dance departments) multiple stalls (essay contests, games, poster contests, painting, drawing, counseling for parents, legal aid services, feature NT programmes and schemes) Competitions in a number of areas, e.g. sports, were also held.

6.6.2.3.2 Sambhav - National Resource Centre

The National Resource Centre called "Sambhav - Making Inclusion Possible", a project of National Trust in collaboration with AADI & SAARTHAK was launched on 22nd April, 2010 by Hon'ble Minister of SJ & E, Shri Mukul Wasnik and Hon'ble Minister of State, Shri. D. Napoleon at AADI, New Delhi.

The project 'Sambhav showcases various ways in which the principles of universal design can be applied in different areas of life like communication (enhancing listening, understanding and alternative modes of communication); learning (play, concept teaching and self learning); movement (transfers, supported walking, alternative methods of mobility, and outdoor travelling); etc. It further provides facilities for demonstrations and experiencing practical usage of the displayed items by persons with disabilities and for others.

'Sambhav' provides facilities for demonstrations and experiencing practical usage of the displayed items by persons with disabilities and for others. This will support people to become acquainted with devices before taking decisions of buying any particular item. It also hopes to provide an opportunity to people to imagine further possibilities based on the ideas displayed.

6.6.2.3.3 Niramaya (Health Insurance Scheme)

It is a health insurance scheme for persons with Autism, Cerebral Palsy, Mental Retardation & Multiple Disabilities. The Scheme was launched in 2007 on a pilot basis for two years in 10 selected districts of 10 States but due to huge popular demand the same was soon extended to cover the entire country (except J&K). Under the Scheme, health insurance coverage of Rs. 1.0 lakh is available, at the doorstep of persons with disabilities.

The health insurance for persons with disabilities was itself a unique concept and the scheme had some other path breaking features like no age bar, no exclusion of pre-existing medical conditions, no pre-insurance medical test, cashless treatment in case of empanelled hospitals and on reimbursement basis for others, anywhere in the country. However due to some instances of misuse of cashless facilities, the same has been withdrawn. The facility of reimbursement is continuing for treatment from any hospital/doctor across the country.

Presently, the scheme is totally free to BPL beneficiaries, and is also available at a nominal premium of Rs. 250/- p.a. for family income up to Rs. 15000 per month and Rs. 500/- p.a. for higher family income. So far 1,00,669 beneficiaries have been enrolled under the Scheme across the country in a computerized Management Information System (MIS). Under the Niramaya Scheme Claim settlements of Rs. 3.70 Crore for 12669 beneficiaries have been made so far. State wise and year wise list of Beneficiaries enrolled under the scheme is at Annexure-6.6

6.6.2.3.4. National Depository of Legal Guardianship Certificates (NDLGC)

Section 14 of the National Trust Act provides for appointment of legal guardians by Local Level Committees which are constituted under section 13 of the Act. The legal guardian appointment certificates are important documents and are relied upon in several legal and administrative matters. Keeping in view that their proper documentation and record keeping is therefore very essential, a computerized on-line depository of all the legal guardian certificates was developed in which all the details of the LGs will be available online. From 1.4.2010 it has been made mandatory that every application for appointment of LG, received in paper form or in soft copy should be in the on-line module. This will also help in future to extend this concept to other certificates - like disability certificate, caste certificates, income certificates etc.

6.6.2.3.5. Samarth (Residential Care Scheme)

The main objective of the scheme is to provide safety net to families in crisis. The scheme provides both short term and long term stay facilities for adults and destitute children. There are 117 such Centers in the country with a maximum of 30 beneficiaries each out of which 24 will be residential and remaining 6 will be for day care only as a respite to parents. Vocational training to the inmates is provided for under the scheme. So far, there are 3362 beneficiaries out of whom 1988 are of difficult categories like autism, cerebral palsy or severe mental disability. State wise number of Samarth centers along with the fund released during the years 2008-09, 2009-10, 2010-11, 2011-12 is at Annexure-6.7

6.6.2.3.6. Aspiration - Early Intervention Program (Day Care Centre)

It is little known that 'Developmental Disability' is not a disease but a condition. It cannot therefore be cured but it can be managed well with early intervention. However, precious time is usually lost by parents in realizing this harsh fact. As such a scheme- Aspiration- for school readiness by early intervention has been conceived for such special children upto 6 years of age. The aim is to work with these young children and their parents in a batch of 20 to make them ready for schooling. At present, there are 79 centres across the country. State wise number of centers along with fund released during the year 2008-09, 2009-10, 2010-11, 2011-12 is at Annexure-6.8.

6.6.2.3.7. GHARAUNDA (Group Home Life Long Rehabilitation Center)

Group Home and Rehabilitation Activities under National Trust Act for Disabled Adults (GHARAUNDA) was launched to provide 'Life Long Shelter & Care Facilities' to adult persons with Autism, Cerebral Palsy, Mental Retardation and Multiple Disabilities by empanelled Service Providers. The scheme ensures prescribed minimum quality of care services on payment basis. The scheme is, at present, sanctioned to the following 10 places - KPAMRC - Bangalore, Open Learning System - Bhubaneswar, Prayas and Partner Hoogly - W.B, Savali - Pune, Govt. of Chattisgarh - Raipur and Govt. of Uttarakhand (Haridwar), Govt. of Tripura (Agartala), Govt. of Haryana (Chandigarh) and MUSKAAN, Delhi out of which the group home centre at KPAMRC, Banagalore and Open Learning System have become functional.

6.6.2.3.8 ARUNIM

Association for Rehabilitation under National Trust Initiative of Marketing (ARUNIM) is a path breaking marketing initiative of National Trust registered under Societies Registration Act, 1865 and lauched by Dr. Abdul Kalam on 25th September, 2008. ARUNIM is a step towards Economic Empowerment of persons with moderate to severe disabilities, who have limited opportunities for open placement. It is an independent Marketing Federatiuon which will work for at least minimum wages for persons employed in sheltered/supported work environments, by facilitating entrepreneurship and skill development, innovative product designing and development, adaptations and mechanization where appropriate and feasible. It would create micro-enterprise of sheltered workshops and market products by using sound strategies in Product, Packaging, Pricing and Promotions.

ARUNIM has presently member base of 187 NGO's and individual entrepreneurs pan Indian that covers 21 States. ARUNIM's key achievements for the year 2011-12 are as follows:

- (a) **Sales:** Turnover of sales products from 3 lakhs (2008) to 31 lakhs (2012) which is a sign of improved product quality and market response.
- (b) **Participation in Exhibition/Fairs:**
 - 82 member NGOs got an opportunity to participate in Shilpotsav organized by the Ministry of Social Justice and Empowerment in Delhi, Mumbai & Kolkata and Chennai.
 - Participated in IITF (2011), New Delhi. 28 member NGOs participated from 11 States.

- (c) **Paper Unit:** ARUNIM installed a semi-automated paper bag unit for production of paper bags with support of Engineers India Limited. This would facilitate its members for mass production and cost reduction to compete in the market and give livelihood to persons with disabilities.
- (d) **Micro-Enterprise Challenge:**
- ARUNIM launched the E3 (Economic Enterprise and Empowerment) Challenge 2010, a business plan competition has a first ever unique programme for persons with disabilities in partnership with NSDCNT & UNDP.
 - Received 21 business proposals from 8 States.
 - 6 winning pilot projects were selected for incubation and mentoring for a year.
- (e) **International Participation:** ARUNIM got selected as one of the 25 social enterprises from 300 Global applicants for a unique competition for 6 weeks mentoring programme at The Unreasonable Institute in Colorado, Denver for an impact on social enterprise programme.

6.6.2.3.9 Sahyogi - Care Givers Training & Deployment Scheme

Under the scheme, Care Givers Cells (CGCs) have been set up in selected NGO Centers across the country to provide Care Givers Training Program by the trained professionals. The training of these professionals is being conducted in Delhi in batches. The registration of Care Givers and enrolment of Care Seekers are being done in the CGCs. So far, 40 CGCs have been sanctioned out of which 36 CGCs have been set up in the country. 704 caregivers trained out of which 368 Care Givers deployed. Details of the Care Givers trained under the scheme and grant released is at Annexure-6.9.

6.6.2.3.10 Gyan Prabha (Scholarship Scheme)

The scheme is to provide financial assistance for pursuing vocational training / professional courses leading to skill development and employment for Persons with Disabilities. The scheme was launched in 2008 and based on its operational experience; it was refined in December 2010 as under:

- (a) Monthly family income limit of Rs. 15,000 has been waived off. The condition of minimum 50% marks for renewal of the scholarship for next year has been waived off. The renewal will now be based on regular attendance in the class to be certified by the head of the educational/ training institute.
- (b) The amount of scholarship has been increased from Rs.700 to Rs. 1000 per month.

Application can be submitted on-line through any organization registered with the National Trust throughout the year. Application in prescribed format can also be submitted to the State Nodal Agency Centre. So far 54 students have been sanctioned scholarships including ten in the current year.

6.6.2.3.11 Uddyam Prabha (Incentive) Scheme

Uddyam Prabha is an incentive scheme to promote economic activities for self - employment of persons with disabilities covered under the National Trust Act. Under the scheme, persons with such disabilities are given interest subsidy up to 5% in case of BPL and 3% in case of others if they avail loan, from banks or financial institutions for carrying out income generating ventures. Loan can be availed individually or in a group of any size but the incentive is limited to 5 years on loan up to Rs. 1 lakh per person.

Application can be submitted on-line through any organization registered with the National Trust throughout the year. Understandably, owing to the challenging conditions because of such disabilities, the response is very limited. As on date four ventures have been sanctioned under the scheme.

However with the E3 (Economic Enterprise & Empowerment) initiatives being undertaken through ARUNIM, some significant progress may be achieved in the next few years.

6.6.2.3.12. Innovative Projects

National Trust is supporting several innovative projects leading to development of new technology and devices for betterment of Persons with Developmental Disabilities. These includes -

- Development of 'Finger / Wrist mounted Universal Remote Control for CP Patient' by Dhirubhai Ambani Institute of Information and Communication Technology, Gandhinagar-Gujarat,
- Development of a Voice Output Device 'Kathamala' for Persons with Complex Communication needs by SNAC, W.B. in collaboration with IIT, Kharagpur,
- Multi Level Communication Output Device 'Chitrakatha' by IIT-Kharagpur, W.B.,
- Development of Mobile Embedded Platform for Children with Cerebral Palsy by IIT, Chennai.
- Setting up of Sensory Garden by National Association for the Blind, Nashik
- Setting up of Neuro-Sensory Park for children with Autism Spectrum Disorder by Tropical health Foundation of India, Kerala
- Construction of residential rooms for students pursuing professional courses in the field of disability at Deepshikha, Ranchi (State Nodal Agency Centre of National Trust in Jharkhand).
- A multi media kit for training of parents of children with Multiple Disabilities including deafblind has been developed by Commonwealth Educational Media Centre for Asia (CEMCA) New Delhi and Voice & Vision, Mumbai. This kit also contains information about the rights and various privileges available to persons with disabilities. The topics covered in the kit include assessment, communication, mobility, creating a learning environment etc. Government Legislation & support, networking and family empowerment are also covered.

6.6.2.3.13. Organisational Development Capacity Building Workshop

The National Trust works through its registered organizations spread all across the country. To make this delivery network efficient and effective, the inherent capacity of these NGOs has to be enhanced. For this, the National Trust regularly organizes workshops for them. During the year 2011-12,

so far 4 workshops have been organized at different places namely Shimla, Guwahati, Ahmedabad & Hyderabad involving NGOs of the surrounding areas which covered the subject like fund raising planning, strategic planning, communications planning and human resources-team building and staff retention. During the 2011-12 National Trust is going to conduct a Master Trainer Program on Capacity Building Workshop from 9th to 13th Jan, 2012 at Varanasi.

6.6.2.3.14. Training Programme on Early intervention

National Trust in participation with Voice & Vision, India, a unit of Perkins International, Perkins School for the Blind, USA is planning to organize a 5 days training program on Early Intervention Program for the year 2011-2012. The training will be organized at 6 Centers of India the name of the places are- Kolkata - IICP or Pradip, Patna, Bhopal, Guwahati, Chandigarh, Delhi NCR - Vishwas, Gurgaon or AADI. The training will be based on Development of Early Intervention Services for Children with Sensory Multiple Disabilities. The program in Vishwas, Gurgaon has been organized from 19th to 23rd Dec, 2011 in which 29 participants took part.

6.6.4 Rehabilitation Council of India

6.6.4.1 An Overview

The Rehabilitation Council was initially set up under the Societies Registration Act, XXI of 1860 vide Resolution No 22-17/83 HW-III dated 31st July, 1986 and given Statutory Status by an Act of Parliament namely Rehabilitation Council of India Act, 1992 (No 34 of 1992) dated 1st September, 1992. The Act was amended in 2000. The Council is responsible for regulating and monitoring the training of rehabilitation professionals and personnel, promoting research in rehabilitation and special education.

6.6.4.2 Activities

The activities carried out during the period from January - December, 2011 are as under :-

- i. 59 regular and 19 distance mode courses are approved under 16 categories of professionals being offered through 414 approved institutions and 10 Open Universities.
- ii. A Central Rehabilitation Register for persons possessing recognized rehabilitation qualification is maintained. Total 67258 professionals/personnel have been registered in CRR. 4751 professionals and 5988 personnel were registered in the current year upto 31st December, 2011.
- iii. A National Meet of Rehabilitation Experts was organized on 24-25 March, 2011 at Chandigarh. The objectives of the meet were to deliberate & prepare Vision Documents-2020, 12th Five Year Plan, use of technology in disability rehabilitation in India, human resource development across disabilities and monitoring of training programme. Nearly 50 Seminars/Workshops/Refresher programmes have been sponsored during the current year.
- iv. To update the knowledge of the professionals & personnel in the area of disabilities 194 Continuing Rehabilitation Education (CRE) programmes were sponsored during the year.
- v. During the year 18 meetings of the experts committees have been organized to develop/revise the course curriculums.

6.6.4.3 Satellite Channel 'NAVSHIKHAR'

A Satellite Channel 'NAVSHIKHAR' dedicated to disability has been established in RCI premises. LIVE and recorded programme are telecasted through the studio and satellite uplink. Due to the de-activation of EDUSAT Satellite, ISRO allotted bandwidth on INSAT-3A Satellite to RCI. As on date 472 institutes are connected to receive the programme. During the year 116 live teleconferencing programmes are transmitted in various disabilities.

6.6.4.4. Memorandum of Understanding with IGNOU

Council entered into an MoU with IGNOU for outsourcing the examination work for Diploma & The Certificate level courses. RCI also conducted an All India Online Aptitude Test for admission to approved diploma courses. More than 13000 candidates applied for the entrance against 4500 seats.

6.6.4.5 National Interactive Web portal on Disability

RCI in collaboration with the Media Lab Asia (MLA) has developed a comprehensive national web portal namely "www.punarbhava.in" on disability. The portal is designed to provide all related information regarding different disability issues at one platform. This will help persons with disabilities, professionals, policy makers, students, parents, community workers and other stakeholders to access information relating to the disability sector on regular basis.

6.7 Meetings of Statutory Committees

6.7.1 Central Coordination Committee (CCC)

The Central Coordination Committee, constituted under Section 3 of the Persons with Disabilities (Equal Opportunities, Protection of Rights and Full Participation) Act, 1995, is chaired by the Minister for Social Justice and Empowerment and has official and non-official members, including Members of Parliament, representatives of organizations of persons with disabilities and experts in the field of disability. It serves as the national focal point on disability matters and facilitates the continuous evolution of a comprehensive policy towards solving the problems faced by persons with disabilities. It advises the Central Government on the formulation of policies, programmes, legislation and projects with respect to disability and reviews and coordinates the activities of all the Ministries / Departments of Government and other Governmental and Non-Governmental Organizations which are dealing with matters relating to persons with disabilities. It takes up the cause of persons with disabilities with the concerned authorities and international organizations with a view to provide for schemes and projects for the disabled in the national plans and other programmes and policies evolved by the international agencies.

The 15th Meeting of the Central Coordination Committee (CCC) was held on 12.11.2011 in New Delhi. The meeting was chaired by the Minister for Social Justice and Empowerment. The Committee discussed the draft Rights of Persons with Disabilities Bill, 2011 submitted by Dr. Sudha Kaul Committee. Certain major issues discussed during the meeting were:-

- (i) Definition of "Disability" and "Persons with Disabilities"
- (ii) Disability Certificate
- (iii) Reservation of PwDs in Employment and Education
- (iv) Nature of Regulatory and Monitoring Mechanism.
- (v) Grievance Redressal Mechanism
- (vi) Overlap with certain Acts
- (vii) Legal Capacity
- (viii) Offences and Penalties

The 16th Meeting of the Central Coordination Committee (CCC) was held on 01.03.2012 in New Delhi. The meeting was chaired by the Minister for Social Justice and Empowerment. The committee discussed the draft of the first Country Report on UN Convention on the Rights of Persons with Disabilities (UNCRPD)

6.7.2 Central Executive Committee (CEC)

The Central Executive Committee, constituted under Section 9 of the Persons with Disabilities Act, 1995, chaired by the Secretary, Ministry of Social Justice and Empowerment, is the executive body of the Central Coordination Committee. It is responsible for carrying out the decisions of the Central Coordination Committee and performs such other functions as may be delegated to it by the Central Coordination Committee.

6.8 Rehabilitation

Provisions of the Persons with Disabilities Act, 1995 relating to Rehabilitation:

Section 2(w) of the PwD Act, 1995, defines "rehabilitation" as "processes aimed at enabling persons with disabilities to reach maintain their optimal, physical, sensory, intellectual, psychiatric or social functional levels."

Section 66 of the PwD Act, which deals with rehabilitation, reads as below:-

"66. Appropriate Governments and local authorities to undertake rehabilitation

- (1) The appropriate Governments and the local authorities shall within the limits of their economic capacity and developments undertake or cause to be undertaken rehabilitation of all persons with disabilities.
- (2) For purposes of sub-section (1), the appropriate Government and local authorities shall grant financial assistance to non-governmental organizations.
- (3) The appropriate Governments and local authorities while formulating rehabilitation policies shall consult the no-governmental organizations working for the cause of persons with disabilities."

Components of Rehabilitation of Persons with Disabilities

Some of the main components of rehabilitation of persons with disabilities are:

- (i) provision of assistive aids and appliances
- (ii) education
- (iii) vocational training
- (iv) assistance for employment
- (v) training in or assistance for independent living

Central Government has been providing grant-in-aid to non-governmental organizations over successive Five Years Plans through various schemes for projects relating to rehabilitation of persons with disabilities, including the Deendayal Disabled Rehabilitation Scheme that covers components (ii) to (v) above and the Scheme of Assistance to Disabled Persons for Purchase/Fitting of Aids/Appliances (ADIP), covering component (i) above.

6.9 Schemes of the Ministry: An Overview

The Ministry is operating various schemes for empowerment and rehabilitation of persons with disabilities (PwDs). The schemes aim to promote physical, psychological, social, educational and economic rehabilitation and development of persons with disabilities to enhance their quality of life and also enable them to lead a life with dignity. The major schemes for rehabilitation of persons with disabilities are:

1. **Scheme of Assistance to Disabled Persons for Purchase/Fitting of Aids/ Appliances (ADIP)** - aims at physical rehabilitation of persons with disabilities through provision of assistive aids and appliances.
2. **Deendayal Disabled Rehabilitation Scheme (DDRS)**- an umbrella scheme that addresses all aspects of rehabilitation and includes projects covering various services ranging from programmes for pre-school and early intervention to rehabilitation of leprosy-cured persons.
3. **Scheme for Implementation of Persons with Disabilities Act**- under the scheme funds are provided for projects to make public buildings barrier-free, support to the institutions at regional and district level providing services to persons with disabilities and the creation of awareness on related issues.
4. **Scheme of Incentives to Employers in the Private Sector for Providing Employment to Persons with Disabilities**- This scheme was launched in 2008-09, under which payment of employer's contribution to the Employees Provident Fund Organization (EPFO) and the Employees State Insurance Corporation (ESIC) for the first three years, is made by the Government of India, in respect of persons with disability appointed in the private sector on or after 1st April, 2008, with monthly emoluments of up to Rs.25,000.

There are schemes to support various organizations of the Ministry that are involved in different aspects of rehabilitation of persons with disabilities, as given below:

1. **Artificial Limbs Manufacturing Cooperation of India (ALIMCO)**- Funds are provided to this Corporation for modernization.
2. **Rehabilitation Council of India**- The Council is provided financial support to perform its functions regarding regulation of training of rehabilitation professionals.
3. **National Institutes**- Support is provided for activities of seven Institutes (autonomous bodies) for different types of disabilities engaged in human resource development, rehabilitation and research and development.
4. **National Handicapped Finance and Development Corporation**- Equity support is given to this Corporation. The Corporation provides loans at concessional rates to persons with disabilities for education, skill development and self-employment ventures.

Central Sector Schemes:

6.9.1 Assistance to Disabled Persons for Purchase/Fitting of Aids/Appliances (ADIP)

The main objective of the Scheme is to provide grant in aid to the various implementing agencies (NGOs/NIs/District Disability Rehabilitation Centres/ALIMCO/State Handicapped Development Corporation/ other local bodies) to assist the needy disabled persons in procuring durable, sophisticated and scientifically manufactured, modern, standard aids and appliances that can promote their physical, social and psychological rehabilitation, by reducing the effects of disabilities and enhance their economic potential. The aids and appliances supplied under the Scheme must be ISI. The scheme also envisages conduct of corrective surgeries, whenever required, before providing an assistive device.

From the year 2007-08, a new approach for district-wise allocation of funds to organize disability camps for distribution of aids and appliance has been adopted to ensure coverage throughout the country.

The outlay for the year 2011-12 was Rs. 100 crore, out of which expenditure of Rs. 75.99 crore was incurred under the Scheme. The funds under the ADIP Scheme have been earmarked for the following activities.

(a) For holding ADIP-SSA Camps

Assistive aids and appliances are distributed to the children below 14 years of age and attending School under the Sarv Shiksha Abhiyan Scheme of the HRD Ministry. As per the agreement with HRD, ALIMCO, the implementing agency, is reimbursed 40% of the expenditure by the State Government Authorities and 60% of the expenditure through grants under ADIP Scheme.

(b) For Special Camps

Special camps are held on occasional basis whenever the demand arises.

(c) For Headquarter Activity

- I. The National Institutes require ADIP grant to attend to eligible beneficiaries who approach the Institute or their Regional Centres.
- II. Some well established NGOs have Centres/Sub-centres that carry out OPD activities and also undertake corrective surgery operations for Persons with Disability. Many disabled persons approach their centres/sub-centres for assistive aids and devices. Therefore, ADIP Grant is released for their HQ activities.

(d) Services /Camps at the District.

Under the ADIP Scheme, grants are also released for holding camps by the Implementing Agencies at the district level for distribution of assistive aids and devices. The distribution of funds for above activities for 2011-12 is as under:

Distribution of funds for various activities under ADIP Scheme (2011-12)

(Rs. in crore)

| S.No. | Activity under ADIP Scheme | Notional Allocation of funds |
|-------|----------------------------|------------------------------|
| 1. | Head Quarter Activity | 15.00 |
| 2. | Special Camp | 5.00 |
| 3. | SSA Activity | 20.00 |
| 4. | Camp Activity | 60.00 |
| | Total | 100.00 |

The financial and physical achievements for the last three financial years under the scheme are as under:-

(Rs. in crore)

| Year | Budget allocation | Amount released | No. of Implementing Agencies assisted | No. of beneficiaries |
|---------|-------------------|-----------------|---------------------------------------|----------------------|
| 2009-10 | 79.00 | 67.35 | 66 | 2.18 |
| 2010-11 | 100.00 | 69.68 | 64 | 2.50 (estimated) |
| 2011-12 | 100.00 | 75.99 | 74 | 2.60 (estimated) |

The abstract of Release of funds to the Implementing Agencies / National Institutes/ ALIMCO during 2011-12 under the ADIP Scheme is at **Annexure-6.10**. and State-wise details of Grant-in-aid to NGOs under ADIP Scheme during 2011-12 is at **Annexure-6.11**. The Agency wise Details of Grant-in-aid to Implementing Agencies under the Scheme during 2011-12 is at **Annexure-6.12**.

For monitoring of the implementation of the Scheme, the following mechanism has been put in place:

1. Constitution of Monitoring Committee under the Chairmanship of Joint Secretary (DD), M/o SJ&E for purpose of monitoring of Implementation of Disability related Schemes of the Ministry (especially ADIP, DDRS&DDRC) vide order No. 4-2(39)/09-DD.I dated 29/9/2010.
2. Allocation of States/UTs to National Institutes, their Regional Center (RC) and Composite Regional Centre (CRC) for inspection, monitoring and guidance to Grantee Organizations under the Disability related Schemes of the Ministry (especially ADIP, DDRS & DDRCs vide order No. 4-2(39)/09-DD.I dated 29/9/2010.

3. Designation of Bureau Heads and Div. Heads as Nodal Officers for various regions, and States/UTs, respectively - especially for monitoring implementation of Ministry's various schemes vide order No. 1-31/2008-Cdn. dated 29/9/2010.

Revision of ADIP Scheme

Revision of the scheme is under consideration of the Ministry to examine the following:

- i. Review of income ceiling for the eligible beneficiaries
- ii. Review of ceiling of the cost of assistive devices
- iii. Streamline the provisions in the scheme.

A committee comprising representatives of various stakeholders Non-Governmental organizations, National Institutes under this Ministry, Artificial Limbs Manufacturing Corporation (ALIMCO), a PSU under the Ministry and representatives of the State Government had been constituted to deliberate upon the issues concerning revision of various provisions under the scheme. The report of the committee has been received on 1.4.2011, based on which the revision proposal is under preparation for approval by the Expenditure Finance Committee (EFC).

SUCCESS STORY

Miss Sarita Dwivedi lost her both hands and one leg in an accident at the age of five. Her parents took courage and trained the girl to use her remaining leg for holding the things, eating and other activities. Miss Sarita proved to be a very intelligent and ambitious girl by continue to pursue her education. She went to ALIMCO Prosthetic & Orthotic center in 2007 and 2011 and got fitted with an above knee prosthesis in right leg alongwith AFO Caliper with moulded shoe in left leg free of cost under ADIP Scheme. After that she started walking without support and was able to continue her education and passed intermediate examination. Presently she is pursuing graduation in Fine Arts in Allahabad. She could also write with her deformed foot and do painting besides using her cell phone with the help of leg. She attended many Art competitions at National & International level and won awards and appreciations. In 2005, she got " National Balshree Honour" in the field of creative art by Hon'ble President of India. Also awarded National award for best creative child(Girl) on 3rd December, 2008 by HE Vice President of India. In 2009 she got international award in the field of arts from Dr. Nabita Hasan, the Embassy of Arab Republics of Egypt. In 2010 she was honoured with Godfrey Phillips Bravery Award by the Chief Minister, State of J& K.

6.9.2 Deendayal Disabled Rehabilitation Scheme (DDRS)

The Deendayal Disabled Rehabilitation Scheme (DDRS) of this Ministry is a Central Sector Scheme that includes projects for providing education and vocational training and rehabilitation of persons with mental disabilities. The Scheme is being implemented since 1999 with the objective of ensuring effective implementation of the Persons with Disabilities Act, 1995, by creating an enabling environment and encouraging non - governmental organizations through financial assistance for undertaking projects for the empowerment of the disabled.

6.9.2.1. DDRS Guidelines

The DDRS guidelines, applicable since 1.4.2003, include 19 model projects covering various services provided by voluntary agencies which can be supported through grant-in-aid. The services provided include:

- i) programmes for pre-school and early intervention
- ii) special education,
- iii) vocational training and placement
- iv) community based rehabilitation
- v) manpower development
- vi) psycho-social rehabilitation of persons with mental illness
- vii) rehabilitation of leprosy-cured persons, etc.

The cost norms of the Deendayal Rehabilitation Scheme had been revised by the Government with effect from 01.04.2009. The guidelines of Deendayal Disabled Rehabilitation Scheme have also been revised. It includes revised cost norms for honoraria, recurring items & non-recurring items of expenditure. Besides this enhancement of cost norms, rationalization and merger of manpower categories in the various model projects have been carried out. As against 80 categories in the original scheme, the revised list contains 66 manpower categories. 14 new trades that can be offered in VTCs have been added considering the demand for new skills like computer applications & programming, web-designing, internet management, mobile repairing etc. District Disability Rehabilitation Centres set up by the Ministry are also funded under this scheme after they have been run for a period of five years in respect of such centres set up in Jammu & Kashmir or North East and three years in the rest of the country and handed over to a prominent NGO in the District for its further continuance and maintenance.

Details of financial and physical targets and achievements from 2008-09 to 2011-12 under the DDRS scheme are as below:

(i) Financial

Rs in crore

| Year | BE | Expenditure |
|---------|-----|-------------|
| 2008-09 | 70 | 64.7 |
| 2009-10 | 76 | 61.56 |
| 2010-11 | 120 | 82.26 |
| 2011-12 | 120 | 86.28 |

(ii) Physical

| Year | No. of beneficiaries (in lakhs) | | % Achievement |
|---------|---------------------------------|-------------|---------------|
| | Target | Achievement | |
| 2008-09 | 1.98 | 1.97 | 99.50 |
| 2009-10 | 2.00 | 1.14 | 57.00 |
| 2010-11 | 2.00 | 2.30 | 115 |
| 2011-12 | 2.30 | 2.55 | 110.86 |

A list of non-governmental organizations that have received assistance under the scheme of DDRS during 2011-2012 is given at Annexure -6.13. A statement giving state-wise details of grants-in-aid released and number of beneficiaries in the last three years and the current year 2011-12 under DDRS is given at Annexure - 6.14. Abstract of State-wise details of grants-in-aid released to NGO during 2011-12 is available at Annexure - 6.15.

6.9.3 Scheme of Implementation of Persons with Disabilities (Equal Opportunities, Protection of Rights and Full Participation) Act, 1995

Grant-in-aid is provided under this Scheme to State Governments and various bodies set up by the Central and State Government, including autonomous bodies and Universities, to support activities pursuant to implementation of the provisions of the Persons with Disabilities (Equal Opportunities, Protection of Rights and Full Participation) Act, 1995, particularly relating to rehabilitation and provision of barrier-free access. The District Disability Rehabilitation Centres (DDRCs) and Composite Rehabilitation Centres (CRCs) set up by the Ministry are provided support under this scheme. The range of activities for which grant in aid is provided with regard to barrier free access is wide, which includes ramps, lifts, tactile paths, new product development and research, etc.

It has been decided that during the current year, central assistance will be given to State Governments under SIPDA for the following two activities: -

- i. To provide barrier free environment in important government buildings (State Secretariat, other important State level offices, Collectorates, State University Buildings/ Campuses, Medical Colleges and Main Hospitals at Divisional Headquarters, other important Government buildings), for PwDs as per Section 46 of the PwD Act. This would include provision for ramps, rails, lifts, adaptation of toilets for wheelchair users, brail signages and auditory signals, tactile flooring, etc.
- ii. To make Government websites at the State and District levels accessible to PwDs, as per guidelines for Indian Government Websites issued by the Department of Administrative Reforms & Public Grievances (D/o AR&PG), Government of India, which are available on their website "<http://darpn.nic.in>".

Accordingly budgetary allocation for the year 2011-12 has been notionally divided among States/UTs based on their population of PwDs as per Census, 2001, and proposals invited from them for central assistance accordingly. In the Year 2011-12, a total of Rs.35 crore was sanctioned to 10 States & 1 UT and 3 Central Universities to make their buildings, hostels, guest houses and libraries accessible. Details of assistance given to the State Governments /UTs are at Annexure-6.16.

6.9.3.1 Making Government Buildings and Websites 'Accessible'

Accessibility to Buildings

Sections 45 and 46 of the Persons with Disabilities (Equal Opportunities, Protection of Rights and Full Participation) Act, 1995 envisage barrier free accessibility in public buildings which includes ramps, adaptation of toilets for wheel chair users etc. Several Central Ministries have been requested to take appropriate steps in this regard. In a pursuant action, the Delhi Division of Ministry of Urban Development

had notified the amended Building Bye-Laws, 1983 to ensure that the public buildings, which were erected in Delhi to provide barrier free environment to Persons with Disabilities. These Building Bye-laws for barrier-free built environment in public buildings have been circulated to all the States and Union Territories for incorporation in the municipal building Bye-laws. So far, 28 States have informed that they have modified their building bye-laws.

Accessibility to Websites

The Ministry of Social Justice & Empowerment has launched its accessible website - www.socialjustice.nic.in on 05.01.2010, which is disabled friendly.

A new category of National Awards for the welfare & development of persons with disabilities has been introduced for launching disabled friendly websites in Government, Public Sector and Private Sector.

Hon'ble Minister, SJ&E has requested Chief Ministers of all States and Union Ministers vide letter dated 31-01-2010 to make their office buildings and websites accessible for PwDs. Under SIPDA, a thrust is being given for making office buildings and official websites accessible for PwDs.

New Scheme

6.9.4 Rajiv Gandhi National Fellowship Scheme For Students With Disabilities

A provision of Rs.12 crore was made in the financial year 2011-12 for introducing a new Scheme of Rajiv Gandhi National Fellowship for Students with Disabilities for persons with disabilities for pursuing higher studies, i.e. M.Phil/Ph.D courses. Similar fellowship schemes are being implemented for SC and ST students by Ministry of Social Justice and Empowerment and Ministry of Tribal Affairs.

A proposal was sent to Planning Commission on 17.11.2011 for their "in principle" approval for taking up the proposed RGNF scheme for students with disabilities. A Concept Note was also enclosed with the proposal to Planning Commission. Planning Commission has vide their communication dated 11.1.2012 accorded their "in principle" approval for the proposed new Scheme for Rajiv Gandhi National Fellowship for Students with Disabilities for persons with disabilities for pursuing higher studies, i.e. M.Phil/Ph.D courses.

Similarly, University Grants Commission was requested to agree to implement the above scheme on 2.2.2012 on the same lines as they are implementing similar schemes for the SC/ST students. UGC has vide their communication dated 26.3.2012 agreed to implement the above scheme on the same lines as they are implementing similar schemes for the scheduled caste students.

A draft EFC note duly approved by Secretary and concurred in by IFD has been circulated to Ministry of HRD, Department of Higher Education, Department of Expenditure, Ministry of Tribal Affairs, Ministry of Minority Affairs and Planning Commission for their comments on 27.3.2012.

It is proposed to implement the scheme during the financial year 2012-13.

6.9.5 ARTIFICIAL LIMBS MANUFACTURING CORPORATION OF INDIA (ALIMCO)

ALIMCO was set up in 1972 by the Government of India under Section 25 of the Companies Act 1956. The authorized capital and paid up capital as on 31.03.2011 were Rs.300.00 lakhs and Rs.196.50

lakhs respectively. The entire paid up share capital is held by the Government of India in the name of the President of India. It is a "Not for Profit" company with the mission that Empowerment of Persons with Disabilities and restoration of their dignity by way of manufacturing and supplying durable, sophisticated, scientifically manufactured modern and ISI standard quality Assistive aids and appliances that can promote physical, psychological, social economic and vocational rehabilitation by reducing the effect of disabilities and enhancing potential for self-dependence. ALIMCO, an ISO 9001-2000 company, is the premier and the largest manufacturer of quality Aids & Appliances in whole of South Asia. The Corporation has been exporting its products to Afghanistan, Angola, Bangladesh, Bhutan, Cambodia, Ghana, Hong Kong, Israel, Namibia, Nepal, Philippines, Sri Lanka, Tanzania, UAE, Uzbekistan and USA.

During 2011-12, the production of Rs.68.03 crores and sales of Rs.75.73 crores have been achieved. The break-up of Production & sales of the Corporation in the year 2011-12 is given at **Annexure-6.17**. The highest production is of Tricycles (50867) followed by Wheel Chairs (33813).

Some basic details about the Corporation are as follows:-

- | | | | |
|----|-----------------------------------|---|--|
| 1. | Year of Establishment | : | 1972 |
| 2. | Campus Area | : | 44 Acres |
| 3. | Regional Marketing Offices | : | New Delhi, Mumbai and Kolkata |
| 4. | Auxiliary Production Centre (APC) | : | Bhubaneswar, Jabalpur, Bangalore and Chanalon (Punjab) |
| 5. | ALIMCO Outreach Centre | : | Guwahati |

6.10 National Institute & Centre

6.10.1 There are seven National Institutes under this Ministry working in the field of disability. National Institutes are autonomous bodies established for different types of disabilities. These institutes are engaged in Human Resources Development in the field of disability, providing rehabilitation services to the persons with disabilities and Research and Development efforts. The seven National Institutes are as follows:-

1. Nation Institute for the Visually Handicapped (NIVH), Dehradun
2. National Institute for the Hearing Handicapped (NIHH), Mumbai
3. National Institute for the Orthopaedically Handicapped (NIOH), Kolkata
4. Swami Vivekanand National Institute for the Rehabilitation, Training and Research (SVNIRTAR), Cuttack
5. Pt. Deendayal Upadhyaya Institute for the Physically Handicapped, IPH, New Delhi.
6. National Institute for the Mentally Handicapped (NIMH), Secunderabad
7. National Institute for Empowerment of Persons with Multiple Disabilities (NIEPMD), Chennai

Some basic details about the seven National Institutes are tabulated below:-

| S. No. | National Institute | Year of establishment | Campus area (in acres) | Regional Centres (RCs)/Regional Chapters, if any | Composite Regional Centre, if any under the National Institutes |
|--------|--|-----------------------|------------------------|---|---|
| 1. | National Institute for the Visually Handicapped, (NIVH) | 1979 | 43 | One RC (Chennai) Two Regional Chapter (Kolkata & Secunderabad) | One [Sundernagar |
| 2. | Ali Yavar Jung National Institute for the Hearing Handicapped, (AYJNIHH) | 1983 | 4.77 | Four RCs (Kolkata, Secunderabad, New Delhi and Bhubaneshwar) | Two (Bhopal & Ahemdabad) |
| 3. | National Institute for the Orthopaedically Handicapped (NIOH) | 1978 | 3.0 | Two RCs (Dehradun & Aizwal) | One (Patna) |
| 4. | Swami Vivekanand National Institute for the Rehabilitation and Training (SVNIRTAR) | 1975 | 26.66 | None | One (Guwahati) |
| 5. | Pt. Deendayal Upadhyaya Institute for the Physically Handicapped, (PDUIPH) | 1960 | 1.5 | One RC (Secunderabad) | Two (Lucknow & Srinagar) |
| 6. | National Institute for the Mentally Handicapped, (NIMH) | 1984 | 19.33 | Three RCs (Delhi, Mumbai and Kolkata) | None |
| 7. | National Institute for Empowerment of Persons with Multiple Disabilities, (NIEPMD) | 2005 | 15.2 | None | One (Kozikhode) |

These National Institutes including their regional centres and composite regional centres run 80 courses of one year or more duration. Largest numbers of courses are run by National Institute for the Mentally Handicapped, (NIMH), Secunderabad. Numerical abstract of number of courses, number of seats and number students enrolled in each National Institute and its Regional Centres and Composite Regional Centres are given at **Annexure-6.18**. The details of the courses (other than short-term courses) are given in **Annexure-6.19**.

More than six lakh persons were provided rehabilitation services by National Institutes during 2011-12. Largest numbers of patients were dealt by National Institute for the Visually Handicapped, (NIVH), Dehradun (191088 number of patients). The Institute -wise detail of the number of persons provided with rehabilitation services are given at Annexure-6.20.

6.10.2 NATIONAL INSTITUTE FOR VISUALLY HANDICAPPED, (NIVH) DEHRADUN

The main objectives of the Institute are to undertake or sponsor the training of trainers and rehabilitation professionals, to conduct, sponsor, co-ordinate or subsidise research into biomedical engineering leading to the effective evaluation of special appliances/instruments or suitable surgical or medical procedures or the development of new special appliances/instruments.

The Institute HRD activity comprises diploma and degree level courses in special education orientation and mobility. Short term training programs are run with sole aim to improve capacity of major institutions and of the individual providing services to general public and persons with disabilities in particular. The Institute is also conducting vocational training courses both for the educated and less educated for blind persons. The disciplines in which training was provided in the age group of 18-40 years - Light Engineering, Computer Operation and Programming Skills, Physiotherapy, Executive Secretary ship, Braille, Short-hand (Tamil and Hindi), Electronic Assembly, Medical Transcription, FM Broadcasting & voice based advertising Call Centre Operation and Computer Application Chair Canning, Telephone Operation, adjustment & Training of Independent Living Skills.

Rehabilitation is provided through visual assessment and treatment, training in adjustment in blindness, training in independent living skill and provision of assistive devices. The Institute conducted composite rehabilitation camps for creating awareness, providing guidance and counseling and to distribute aids appliances to the persons with disabilities.

The Institute's Model School for the Visually Handicapped provides education to the blind, low vision and visually impaired children with additional disabilities from pre-school state up to class XII.

The Institute maintains a National Talking Book Library. The books are recorded on cassettes, CDs and analogue digital.

IMPORTANT ACTIVITIES OF THE INSTITUTE IN THE YEAR 2011-12

1. LAUNCHING OF ONLINE DIRECTORY OF SERVICES FOR BLIND AND LOW VISION PERSONS IN INDIA

The Institute embarked upon an empirical study to document nature and scope of services for the visually impaired persons in India. This study has contributed a comprehensive data-base on nature and scope of services for visually impaired persons in India as well as a dynamic system of dissemination ensuring full accessibility by all stakeholders. On the occasion of International Day of Persons with Disabilities on 3rd December, 2011, Shri Padamvir Singh, Director, Lal Bahadur Shastri Academy of Administration, Mussoorie inaugurated an Online Directory of Services for the Visually Impaired Persons. This comprehensive directory can be accessed through the institute's website www.nivh.org.in by clicking the link directory of services for visually impaired and low vision persons in India. Information can be accessed through multiple Search Engines as well such as Google and Yahoo.

SUCCESS STORY

First Student of the Model School for the Visually Handicapped to Qualify Civil Services

Born on 6th December 1983 in Bihar, Shri Rajesh Singh is a totally blind person. He received his school education at the Institute's Model School for the Visually Handicapped. He earned his Senior Secondary Diploma with 71% marks in the year 2000. He was successful in completing his Bachelor's and Master's Degree from Jawahar Lal Nehru University of Delhi with first division.



He was selected in Tata Institute of Social Science in 2004. He was also awarded the UGC Junior research fellowship in 2008. His caliber, consistent commitment and dedication earned for him an entry into the most coveted service of India, Indian Civil Services in 2007 and presently he is an IAS Trainee in the esteemed Lal Bahadur Shastri Academy of Administration. His achievements are indeed a source of inspiration and a matter of pride for the Institute and his blind brothers and sisters.

6TH ONKYO WORLD BRAILLE ESSAY CONTEST

Master Prakhar Srivastava, a student of Institute's Model School for the Visually Handicapped has given extra ordinary performance by winning "Excellent Work Award" in 6th Onkyo World Braille Essay Contest conducted by Mainichi Newspaper Co. Ltd. Japan. Prakhar wrote his essay in Hindi Braille on the topic "We need opportunities not pity" in one thousand words. He was given a cash prize of US dollar 500 (Rs. 22,900/-) and souvenir at the occasion of the Birth Anniversary of Louis Braille Day on 4th January, 2012. The Institute is certainly proud of Master Prakhar Srivastava for his brilliant performance in an international event.



Master Prakhar Srivastava, winner of "Excellent Work Award" in 6th Onkyo World Braille Essay Contest conducted by Mainichi Newspaper Co. Ltd. Japan.

RECORD BREAKING PERFORMANCE IN THE INTERNATIONAL SPORTS BY MASTER AVNIL

In the field of Sports, Master Avnil, a Model School Student of Class XII participated in an International event held in Antalya, Turkey from April 1-10, 2011. He was selected as a probable athlete for 2012 London Paralympics on the basis of his record breaking performance at Antalya, Turkey. He specializes in Long Jump. He was invited to attend a coaching camp held at Gandhi Nagar, Gujarat by IBSA. He also represented the Institute in the IBSA World Youth Championship held at Colorado Springs, Colorado, U.S.A. from 12 to 16 July, 2011. Master Avnil won four medals (a) one Silver Medal in Long Jump, (b) One bronze in 100 m, (c) one bronze in 200 m and one bronze in 4x100 m team event. The Institute is proud of him and will continue to promote and support his efforts in future also.



Master Avnil, participant of International athletics event Antalya, Turkey from April 1-10, 2011



Shri Padamvir Singh, Director, Lal Bahadur Shastri Academy of Administration, Mussoorie inaugurating an Online Directory of Services for the Visually Impaired Persons on 3rd December, 2011

2. LAUNCHING OF COUNTRY'S FIRST ON LINE BRAILLE LIBRARY

The Hon'ble Union Minister of Social Justice and Empowerment Shri Mukul Wasnik launched the country's first online Braille Library developed by the NIVH on 4th January, 2012 on the occasion of Louis Braille Birth Anniversary. The library provides access to 12,000 books in 10 different languages in a user-friendly format. The library is dedicated to students with visual impairment pursuing higher education in colleges and universities. In the next financial year, the Institute will equip 50 to 60 mainstream libraries with Refreshable Braille Display Systems, a system which is an alternative to a computer monitor and which allows downloading of content in Braille in real time.

3. COMPLETION OF A NEW BUILDING BLOCK FOR DEPARTMENT OF SPECIAL EDUCATION AND DISABILITY STUDIES AT NIVH REGIONAL CENTRE, CHENNAI

A course in B.Ed. Special Education (Visual Impairment) was started at the Regional Centre, Chennai in the year 2007 with the first batch commencing on September 05, 2007. This course has been affiliated to the Tamil Nadu Teachers Education University and approved by the Rehabilitation Council of India. This Course has an intake capacity of 20 students per batch. It has been started to meet the man power requirements in the field of education, mainstreaming and empowerment of children with visual impairment.

In view of its significance and its potentials for growth and expansion, the need for a separate building to house the Special Education Department was felt. With due approval from the Executive Council, a sum of Rs. 174 lacs was sanctioned for construction of 2880 Sq. mts. building, fully compliant to model building byelaws ensuring full accessibility of persons with various disabilities. This work was entrusted to PWD on 19.11.2008 and its foundation stone was laid on 10.11.2009 by the Director, NIVH. This building was occupied on 8th September, 2011.



Newly constructed building for running B.Ed. Special Education (Visual Impairment) course at Regional Centre, Chennai

It has three floors each consisting of 960 Sq. mts. In the ground floor, there is a conference hall, Principal's Office and three class rooms. The first floor has three class rooms, library and rooms for the faculty members. Second floor has five rooms with attached toilet facilities which will be used as women's hostel. This teacher training block has been provided with a 680 Kg. capacity lift.

4. INTRODUCTION OF A PARALLEL BATCH OF DIPLOMA IN SPECIAL EDUCATION (V.I) AT CRC, SUNDERNAGAR

The Composite Regional Centre (CRC) Sundernagar is emerging as a model training institute for special education teachers and rehabilitation professionals in the state of H.P. The Centre introduced a two year Diploma Course in Special Education (V.I.) for Primary School Teachers and one year Certificate Course in Prosthetic and Orthotic in the year 2006-07. It introduced another one year Diploma Course in Hearing, Language and Speech in 2009-10. Responding to the ever increasing demand of trained special educators, the Centre started a parallel batch of Diploma Course in Special Education (V.I.) with the approval of Rehabilitation Council of India in September, 2011. Its dedicated team of 5 Asstt. Professors and 4 Lecturers is the backbone of HRD activities.

5. ESTABLISHMENT OF EXTENSION COUNTERS OF BRAILLE LITERATURE AND APPLIANCES FOR THE BLIND:

Considering that there were only 17 Braille and Talking Book Libraries in the country, the Institute decided to set up library extension services in un-served or underserved areas. Over last five years, it established approximately 41 Extended Library Extension Counters.

It is worthwhile to mention that the number of Extension Sales Counters of the Institute's Workshop for Manufacturing Braille Appliances has also kept pace with the library extension services. Until 2007, all the Braille Appliances were sold centrally by the MBA Workshop at Dehradun. Today, the materials produced by this Workshop can be purchased from 36 different locations in the country. This modest effort of the Institute is widely appreciated by the visually impaired persons, their service providers and families who had to wait for a long period before a Braille book or a Braille Appliance could reach them.

6. OUTSTANDING PERFORMANCE IN CBSE BOARD EXAMINATION

18 students of the Model School for the Visually Handicapped of the Institute at Dehradun qualified the CBSE XII Board examination in flying colours. Two students secured above 91% marks whereas 13 secured above 80% and remaining three students obtained 70% marks.

7. NATIONAL SPORTS MEET FOR THE BLIND, 2011

16 students of Model School took part in the National Sports Meet for the Blind-2011 organized by the National Federation for the Blind at Ludhiana, Punjab from April 14-16, 2011. Our students won National Championship and bagged 27 medals which comprised 9 gold, 13 silver and 5 bronze. It was therefore consecutive victory as National Champions.

8. CELEBRATION OF INTERNATIONAL DAY OF PERSONS WITH DISABILITIES

The Institute celebrated the International Day of Persons with Disabilities with great enthusiasm. Former Chief Justice of Supreme Court of India and Chairman, National Human Rights Commission Dr. A.S. Anand graced the occasion as the Chief Guest. Dr. Padamvir Singh, Director, Lal Bahadur Shastri, National Academy of Administration, Mussoorie and Shri Alok Lal, Director General of Police, Uttarakhand were

invited as the Guests of Honour. The Chief Guest conferred the NIVH Excellence Awards upon the under mentioned five Visually Impaired Persons for their outstanding performance in their chosen field of work.



Dr. A.S. Anand, former Chief Justice of Supreme Court of India and Chairman, NHRC conferring NIVH Excellence award on Sh. Rajesh Singh, IAS (trainee)

Hon'ble Chief Guest Dr. A.S. Anand also gave away trophies to two departments of the Institute for their best performance namely Model School for the Visually Handicapped and National Talking Book Library. At the occasion, certificates of appreciation were also given away to the following five employees of the Institute for their extraordinary contribution.

- i. Sh. Madan Lal, Handicraft Instructor
- ii. Smt. Neetu Sahani, Statistical Assistant
- iii. Shri, Chandi Lakhera, Upper Division Clerk
- iv. Sh. Sandeep Kumar, Teacher, MSVH
- v. Sabir Ali, Electrician

6.10.3 ALI YAVAR JUNG NATIONAL INSTITUTE FOR THE HEARING HANDICAPPED, (AYJNIIH) MUMBAI

The Institute is established with the objectives of manpower development, research, clinical services, outreach & extension services, socio-economic rehabilitation services, material development and collection of information, documentation and dissemination of information on persons with hearing handicap.

The Institute runs graduate, post-graduate and doctoral programmes courses in the field of education of hearing impaired, speech language pathology and audiology. It also runs short term courses in Indian sign language.

NIHH provides comprehensive diagnostic, therapeutic, educational and vocational services to persons with hearing handicap. The NIHH provides rehabilitation services through evaluation and diagnosis of hearing, speech and language impairment, selection and fitting of hearing aids and ear moulds, psychological evaluation, educational evaluation, psychotherapy and behavior therapy, speech and language therapy.

The NIHH was given accreditation as a National Institute of Open Schooling - SAIED (Special Accredited Institution for Education for the Disadvantaged) Centre. This is the only SAIED for persons with Hearing Impairment in India.

The NIHH runs the Indian Sign Language Cell for development of teaching materials to teach Indian Sign Language (ISL), training of ISL interpreters, to train deaf persons to become sign language teachers, development of bilingual programme (sign and spoken language), for children with hearing impairment, sign language training for the teachers/instructors at educational institutions, for parents and family members and documentation of sign language vocabulary used in different regions of the country and their variations.

AYJNIHH has implemented Disability Information Line (DIL) in 17 states viz. of Maharashtra, Goa, Delhi, Madhya Pradesh, Uttar Pradesh, Bihar, Tamil Nadu, Andhra Pradesh, Karnataka, Orissa, West Bengal, Rajasthan, Assam, Jammu & Kashmir, Sikkim, Kerala and Gujarat Telecom Circles. Work is under progress in the state of Punjab and the DIL will be implemented in all other states in the next financial year.

SUCCESS STORY OF NIHH

Shriya Mondal

Baby Shriya Mondal born on 2.11.2005 with severe sensorineural hearing loss of both ears was diagnosed and fitted with amplification device after delay of two years at AYJNIHH, ERC, Kolkata. Both parents, Malvika and Shyama were shocked and faced with challenging task of teaching language and speech skills to their daughter. The audiologist, speech language pathologist, special educators backed with inputs of other professionals, suggested course of rehabilitative measures for Shriya.

Shriya continued in the parent-infant programme, speech language therapy at AYJNIHH, ERC, Kolkata, and moved to pre-school in April, 2009. During her formative years she developed enough communication skills and was able to get admission in Mahistigori Primary School, Hooghly, West Bengal in December, 2011 in class I.

This is being the beginning of the success story of her mainstreaming and inclusion, Shriya has a long way to go and we all wish her a fruitful education and will continue to support her to move on to higher education and achieve vocational skills.

Pamela Das

Pamela Das is a proud teacher employed in Paschim Banga Sarva Siksha Mission, Govt. of West Bengal as Special Educator for children with special needs. Thanks to the ENT specialist and the

audiologist of one of the hospitals in Egmore, Tamil Nadu for diagnosis (Bilateral moderately severe sensorineural hearing loss with delayed speech and language) and fitment of the binaural hearing aids when she was two and half years old. With parents' zeal, she pursued her studies and completed B.A. (Hons) from Calcutta University, Kolkata in the year 2002 but could not get any reasonable job opportunity.

AYJNIHH, ERC, Kolkata enrolled her for the Personal Computer Application course and subsequently she was encouraged to do B.Ed (HI), which she successfully completed in 2009. Meanwhile she also completed Indian Sign Language 'A' Level course.

The higher education and sign language skills enabled her to get a job of special educator in Paschim Banga Sarva Siksha Mission in 2011 and have been instrumental in leading the helping hand to children with disability in inclusive set up and are role model for others.

Akshad Pandit

This is a story of a 12 years old child with low vision, Akshad Pandit, who is studying at present in Ravindranath Tagore Higher Secondary School, Ratlam. Akshad was having low vision since childhood as per medical diagnosis. He was not able to perform his basic needs; self help activity, sensory functions, and had no concept of reading and writing.

He was 8 years old when he started coming to Composite Regional Centre for Persons with Disabilities, Bhopal and got comprehensive composite intervention programme which included Sensory Intergration therapy, Visual Stimulation programme, Visual Perceptual exercises and personality development programme provided. Now Akshad is able to take care of self, read, write and studies in an inclusive education set up. He rides his bicycle independently on road, and performs every activity which a 12 year's old performs.

6.10.4 NATIONAL INSTITUTE FOR THE ORTHOPAEDICALLY HANDICAPPED, (NIOH) KOLKATA

The Institute was established with the objective of Human Resource Development to develop manpower for providing services to the Orthopaedically Handicapped population.

The Institute runs Graduate courses in Physiotherapy, Occupational Therapy, Prosthetics and Orthotics. It runs a Post-graduate Diploma Course in Disability Rehabilitation and Management. Besides other Diploma Course and Certificate Courses are run in the field of multipurpose rehabilitation, Prosthetics and Orthotics.

It provides services in the area of rehabilitation, restorative surgery, aids & appliances and vocational training to the persons with disability.

SUCCESS STORY OF NIOH

Sri Probhas Mondal

Sri Probhas Mondal R/O, Jalepara Barasat, Distt-24 Pgs(N),W.B,visited NIOH, Kolkata with his daughter, Baby Ansue Mondal aged 4 yrs, with complaints of multiple congenital limb deformities (Bilateral) first on 15th May,2008. She was diagnosed as a case of Dislocation of Knee with CTEV resulting

inability to stand and walk for a child, which was a great concern for the family, who had lost all hopes for his daughter. Her rehabilitation plan was prepared by a team consisting of doctors & rehab. Professionals. A series of operations, besides therapy & orthosis, was planned and after a series of operations (six times) intervention with therapy, she was finally fitted orthosis in both lower limb on 18th June, 2010.

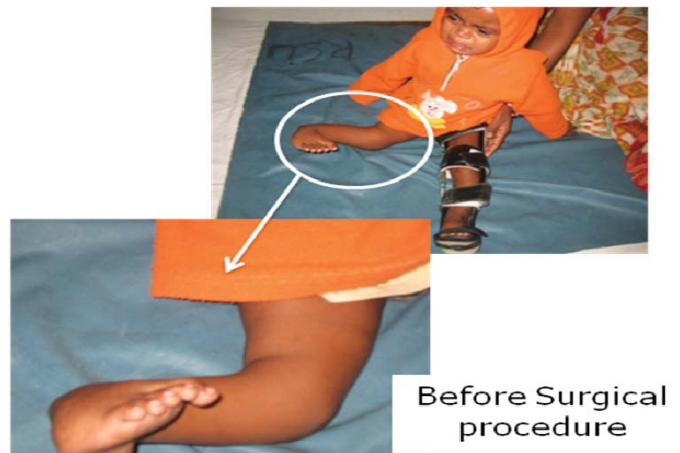

After two years of vigorous intervention and cooperation with child and family, Baby is now able to walk independently and integrated in school, returning a hope to the family and saving of the child from crippling life, otherwise.

Baby Supriya Naskar

Aged about 7 Yrs with congenital focal limb deficiency of lower limb (Rt), she was brought to NIOH by her father first on 12th August, 2008 with complaint of difficulty in movement. The parent of the child was very much upset wondering as to whether their child could walk properly or not. Her family was poor under BPL category.

Due to her disability, child was not placed to school and lost their hope to provide education to the child. After assessment



by the rehabilitation team in OPD, a modified extension prosthesis was prescribed, designed fabricated and fitted finally in April 2010 with instruction for regular follow/ change of prosthesis with the growth of the child.

Now, she has overcome the deformity, difficulties in movement and has become independent. Now she is studying in standard-I in a normal school. This prosthesis is well accepted as reported by her; not because of better mobility and cosmetic appearance but also it has very much facilitated her playing activities with other classmates in the school. Her father is now confident about her smooth future. Father's Name: Bijan Naskar, Address: Village Naya Bag, PO: Garia, 24 Pargana (N) W.B.

6.10.5 SWAMI VIVEKANANDA NATIONAL INSTITUTE OF REHABILITATION TRAINING & RESEARCH, (SVNIRTAR) CUTTACK

The objective of the Institute is human resources development, implementation of service delivery programmes, research and outreach programmes.

It undertakes, sponsors and coordinates the training of personnel such as Doctors, Engineers, Prosthetists, Orthotists, Physiotherapists, Occupational Therapists, Multipurpose rehabilitation therapists and such other personnel for rehabilitation of the physically handicapped.

To meet the growing demand of trained manpower in the field of locomotor disability, the Institute conducts Graduate and Post graduate courses in Physiotherapy, Occupational Therapy, Prosthetics and Orthotics.

To motivate the professionals/NGOs and to update their knowledge on Community Based Rehabilitation, the Institute conducts Short Orientation Courses, Continuing Medical Education (CME) Programmes, Workshop and Seminars in the field of Rehabilitation.

SVNIRTAR provides services to the Physically Challenged Persons. Services provided are Surgical Correction of Orthopaedical Deformities, Physiotherapy, Occupational Therapy and Speech Therapy. The Institute carries out fitment of Artificial Limbs and supplies Mobility Aids and Appliances such as Wheelchairs and Tricycles etc. at the Institute and through camps organized not only in the remote localities of Tribal Areas of Orissa state but also in the State of Jammu and Kashmir, Uttaranchal, U.P., Bihar, MP, Chhatisgarh, Jharkhand, Andhra Pradesh and Karnataka.

6.10.6 Pt. DEENDAYAL UPADHAYAY INSTITUTE FOR THE PHYSICALLY HANDICAPPED, (PDUIPH) NEW DELHI

Pt. Deendayal Upadhyaya Institute for the Physically Handicapped is an autonomous body, registered under the Societies Registration Act, 1860. It was established by the Ministry of Social Justice and Empowerment, Govt. of India as an apex level institute to develop manpower in the field of rehabilitation of persons with locomotor disabilities. It is located at 4, Vishnu Digamber Marg, New Delhi 110002.

The Major activities undertaken by the Institute include:

Training Activities: Conducting Bachelor of Physical Therapy, Bachelor of Occupational Therapy and Bachelor of Prosthetics and Orthotics courses of 4 ½ years duration affiliated to the University of

Delhi. Intake capacity is 54 students each in Bachelor in Physical Therapy, Bachelor in Occupational Therapy and 31 students in Bachelor of Prosthetics & Orthotics. The Institute is also conducting short term training programme for various rehabilitation professionals, personnels, teachers and community leaders to upgrade their knowledge and orient them for working in the field of rehabilitation of disabled persons.

Assessment Clinic: The Institute runs an OPD for delivering therapeutic services to patients with disabling conditions like Paraplegia, Hemiplegia, Arthritis, Cerebral Palsy, Post Polio Residual Paralysis, Congenital anomalies, etc. The Assessment Clinic is being run by honorary medical consultants viz. Dr. A. Sural, Dr. Sekar Sachdeva, 2 Orthopaedic Surgeon, 1 Paediatrician, 1 Physician, 1 Psychologist and 1 Ayurveda. Besides, the Institute is providing therapeutic treatment to the patients visiting to the Institute for their treatment based on their assessment

Workshop: One of the major activities of the Institute is fitting of Prosthetic & Orthotic appliances to the person with disabilities. The persons visiting the Institute are provided with aids and appliance either free of cost or on subsidized rates under ADIP Scheme of Govt. of India depending upon the income of the person or his/her parent/guardian. Besides, outreach programme are being organized by the Institute to generate awareness and providing tailor made as well as ready made aids and appliances.

The Institute has established Composite Regional Centre (CRC) at Lucknow, UP and facilitated the establishment of Regional Spinal Injury Centre at Bareilly. It also operationalized six Distt. Disability Rehabilitation Centres namely, Bikaner, Jodhpur, Ajmer, Jaisalmer, Tonk and Jhunjhnu in the state of Rajasthan to provide rehabilitation to the needy disabled persons. These centers also organize rehabilitation camps in various districts. The Institute is now facilitating the functioning of CRCs at Lucknow, Srinagar and DDRC at Jaisalmer and a Southern Regional Centre at Secunderabad in the premises of NIMH.

Library: The Institute has a well-stocked library for the use of students and faculty professionals.

Model Integrated Primary School: The Model Integrated School is meant for children with locomotor disabilities including cerebral palsy. The School provides education up to primary level in an integrating setup where disabled and non-disabled children study together. It is recognized by the Education Department of Municipal Corporation of Delhi.

Printing Press: The Institute runs a well equipped Printing Press to cater to the needs of the Institute as well as Ministry

6.10.7 NATIONAL INSTITUTE FOR THE MENTALLY HANDICAPPED, (NIMH) SECUNDERABAD

The Institute has been established with the objective to prepare human resources equipped to deliver services through quality models of rehabilitation, based on life cycle needs. The institute is an apex body having tripartite functions of training, research and services in the field of mental retardations in the country.

The NIMH runs Diploma, Graduate and Post Graduate courses in the field of mental retardation community-based rehabilitation, rehabilitation therapeutics, early intervention and rehabilitation psychology. B.Ed program in special education are run keeping in view need for special teacher at various levels. It also runs M. Phil program in Special Education (mental retardation) that prepares candidates to take up research

and training of manpower in field of mental retardation. The M. Phil (Rehabilitation Psychology) prepares professionals to be able to provide comprehensive services to persons with mental retardation.

The rehabilitation of persons with mental retardation is provided through Early Intervention Services, Physiotherapy/Ortho, Biochemistry, Speech & Audiology, Psychological Assessment, Behaviour Modification, Parent Counseling and vocational assessment services etc. The Institute also develops models for rehabilitation and care

NIMH has a Special Education Centre (SEC) at its Headquarters which services as a laboratory for the training programs of human resource development of the Institute. The special education centre has been established to service as a lab to provide practical exposure to the pre-service and in-service trainees.

NIMH has a Model Special Education Centre in New Delhi. It serves as a laboratory for the training programmes of human resource development of the Institute. The special education centre has been established to serve as a lab to provide practical exposure to the pre-services and in-service trainees. The centre enrolls children in the age range of 3 years to 18 years including children with varying degrees of mental retardation.

A programme plan for home based training and demonstrations are given to parents in family cottages which are available for the families coming from far off places and availing services at NIMH. During their stay at these cottages parents have the opportunity to concentrate on the needs of the child while being away from their daily routine chores.

NIMH has developed various assessment tools, awareness creation materials and management packages which are widely being used in the country.



Tactile Park and Barrier Free Environment

6.10.8 NATIONAL INSTITUTE FOR THE EMPOWERMENT WITH PERSONS WITH MULTIPLE DISABILITIES (NIEPMD), CHENNAI.

National Institute for Empowerment of Persons with Multiple Disabilities (NIEPMD) under the Ministry of Social Justice & Empowerment, Govt. of India was established in the year 2005, with the objective to serve as a National Resource Centre for Empowerment of person with multiple disabilities. Persons having more than one disability as mentioned in the Persons with Disabilities (1995) Act and National Trust (1999) Act are provided need based rehabilitation services. Keeping in view of the paucity of available services in the country, this institute has been set up with a mission to provide comprehensive rehabilitation through team approach - facilitating inclusion, ensuring empowerment of persons with multiple disabilities and their families.

To reach maximum number of persons with multiple disabilities, rehabilitation services were provided both at the Centre and in the community. "Thirami Model Special School" has been established with units for children with cerebral palsy, autism, deafblindness and early childhood special education. This model school serves as a lab to provide practical exposure to the trainees.

NIEPMD has been offering four teacher training courses, Degree, Diploma and a Certificate course to outfit the requirements of persons with multiple disabilities: (1) B.Ed. Special Education (Multiple Disabilities), (2) Diploma in Special Education (Cerebral Palsy), (3) Diploma in Special Education (Deafblind), (4) Diploma in Special Education (Autism Spectrum Disorder), and (5) Certificate in Prosthetics & Orthotics (CPO). These entire courses are aimed to prepare the special teachers to identify, assess, train and handle children with multiple disabilities. In addition to these, training programs pertaining to management and empowerment of persons with multiple disabilities were conducted for various categories of rehabilitation professionals, parents, teachers and grass root level workers at the district level and state level.

To provide better recognition and categorization for persons with multiple disabilities at various levels, NIEPMD organized the State Level Workshop on "Disability Certification & Evaluation for Doctors of the Medical Boards" with the support of Department of Family and Health Welfare of Government of Karnataka and Meghalaya. In order to create awareness about prevention and early detection of disability, NIEPMD and Madhuram Narayanan centre for Exceptional Children jointly organized a National Workshop on "Early Intervention Across Disabilities" for Rehabilitation professionals.

NIEPMD received the National Award for Best Accessible Website for the year 2011; Mr.Mahadevan, Guest Faculty of Special Education received the National Award for Best Employee (Multiple Disabilities) and Mr.Rijay Jeyaseelan, Vocational Trainee, Department of Adult Independent Living received the National Award for Role Model.

6.10.9 COMMITTEE TO REVIEW THE WORKING OF NATIONAL INSTITUTES

Ministry of Social Justice & Empowerment has constituted a Committee under the Chairpersonship of Shri B.S. Baswan, former Secretary (SJ&E) to study and make recommendations for strengthening of the National Institutes. Committee has submitted its report and same is under examination in the Ministry.

SUCCESS STORY



Hammering activities to improve the cylindrical grasp and visual

Master Sri Kumar, a six year old boy diagnosed as Autism Spectrum Disorder with Mental Retardation came to Occupational Therapy department for initial assessment. The Assessment revealed that, he had problems in different areas especially Activities of Daily Living (ADL), Academic skills and Social skills. He had problems in maintaining eye contact; had poor attention span; limited social skills; would remain aloof and hand functions skills were clumsy, especially while manipulating pen and pencils. After initial assessment, treatment protocol was drawn based on his interest and functional abilities. Interventions were given through Sensory Integration Therapy to the child to improve his problems. Activities like Lacing, Peg Board, Trampoline activities, Ball exercise and Sponge compressions were given to improve his sensory motor skills. Intermittent assessments had shown progress in all the areas. Based on the performance components, he gained good improvement in visuo- perceptual skills, grip strength, sitting tolerance, peer group interaction skills.

6.10.10.1 ESTABLISHMENT OF SIGN LANGUAGE TRAINING & RESEARCH CENTRE

The Eleventh Five Year Plan document envisaged that "The needs of persons with hearing and/or speech impairment have been relatively neglected so far. In the Eleventh Plan, a determined effort will be made on mainstreaming this segment. The interventions planned will provide access to information in all its forms. A large number of sign language interpreters need to be developed for hearing impaired people to access health, employment and legal services. Subtitling and captioning of all recorded information and similar support services is also essential. Therefore, during the Eleventh Plan

period a Sign Language Research and Training Centre will be established which will be devoted to the development and promotion of sign language of teachers and interpreters".

The Finance Minister's budget speech, 2010-11, had also envisaged establishment of an Indian Sign Language Research and Training Centre.

The Ministry has in July, 2011, approved the establishment of an Indian Sign Language Research & Training Centre (ISLRTC), initially on project basis for a period of five years, as an autonomous Centre of the Indira Gandhi National Open University (IGNOU), New Delhi. The aim of the ISLRTC is to promote the use and spread of Indian Sign Language in cooperation with native sign language users through a comprehensive range of activities including research, teaching materials and curriculum development, outreach and awareness programmes, thereby improving the provision of interpreting and translation services for education, employment, and inclusion of the Deaf community in India. IGNOU will be making five acres of land available for the Centre in its campus at Maidan Garhi, New Delhi. The Centre will be established at an estimated cost of Rs.44.00 crore, over five years. Rs.11.25 crore has been released during 2011-12 to IGNOU for starting the Centre. The Centre has been inaugurated on 04.10.2011, jointly by the Ministers for Social Justice & Empowerment and Human Resource Development. The first meeting of the Coordination cum Monitoring Committee constituted by the Ministry's order dated 15.11.2011 was held on 24.11.2011. The meeting was chaired by Secretary, SJ&E. The Committee reviewed the progress of ISLRTC and suggested ways and means to make the centre fully operational.

6.10.11 COMMITTEE TO WORK OUT THE BLUEPRINT OF THE NATIONAL CENTRE FOR UNIVERSAL DESIGN AND BARRIER FREE ENVIRONMENT (NCUDBE)

The Government of India had on 16.09.2010 constituted a Task Force under the Chairmanship of Prof. Samir K. Brahmachari, DG, Council of Scientific & Industrial Research, Anusandhan Bhawan, New Delhi. The terms of reference of the Committee are as follows:

- (i) To assess the ongoing efforts in the area of universal design and barrier-free environment, and in that light, to examine the need for establishment of an NCUDBE,
- (ii) In the light of (i) above, to prepare a Project Report for the establishment of an NCUDBE, which would, inter alia, give the following:-
 - (a) Role and Functions-including (A) the extent to which it should do R&D in house, and support this by other agencies, and (B) whether it should also do R&D in the field of assistive technology.
 - (b) Structure (including whether it should be set up as an independent entity or under the umbrella of a suitable existing institution like the National Institute of Design or CSIR).
 - (c) Manpower requirements.
 - (d) Financial implications.
 - (e) Implementation modalities and phasing.
 - (f) Other incidental matters.

The task force has submitted its report on 28.02.2012 and the same is under consideration in the Ministry.

6.11 Regional and District-level Centres for Persons with Disabilities

6.11.1 Composite Regional Centre (CRC)

Consequent to the enactment of the Persons with Disability Act (PWD), 1995 which enjoins upon the government a responsibility for taking up steps for providing an enabling environment for Persons With Disabilities, Scheme of setting up CRCs was formulated. The scheme of setting up of Composite Regional Centres is a part of overall strategy to reach out to the persons with disabilities in the country and to facilitate the creation of the required infrastructure and capacity building at Central, State and District levels and below for awareness generation, training of rehabilitation professionals, service delivery etc. It was thought that initiative from the Central Government is necessary by supporting establishment of CRCs in order to speed up the process of establishing rehabilitation services and sharing with the State Government the innovative model of services developed by National Institutes, Regional Rehabilitation and Training Centres, DDRCs, etc and also to do capacity building, to establish, strengthen and upgrade rehabilitation services to reach unreached disabled population. Centres were proposed to be set up at locations where the existing infrastructure for providing comprehensive services to disabled were inadequate and where such centres are needed the most.

6.11.1.1 Ongoing Composite Research Centres (CRCs)

At the beginning of 2011-12, there were six CRCs functioning at Sundernagar (Himachal Pradesh), Srinagar (Jammu & Kashmir), Lucknow (Uttar Pradesh), Guwahati (Assam), Patna (Bihar) and Bhopal (Madhya Pradesh).

6.11.1.2 Establishment of two new Composite Research Centres (CRCs)

Two new CRCs have been sanctioned for setting up at Ahmadabad (Gujarat) and Kozhikode, Kerala. CRC Ahmadabad (Gujarat) has become functional from August, 2011 and CRC Kozhikode (Kerala) from February, 2012.

6.11.2 PUBLIC-PRIVATE PARTNERSHIP

The Indian Spinal Injury Centre (ISIC), New Delhi, a Non-Governmental Organization, provides comprehensive rehabilitation management services to patients with spinal cord injuries and related ailments. These include intervention in the form of reconstructive surgery, stabilization operations, physical rehabilitation, psycho-social rehabilitation, and vocational rehabilitation services

As per the decision of the Union Cabinet, the Government supports the ISIC to provide 25 free beds daily for treatment of poor patients. In addition, the Centre provides 5 free beds to poor patients.

6.11.2.1 District Disability Rehabilitation Centres

To facilitate the creation of infrastructure and capacity building at district level for awareness generation, rehabilitation, training and guiding rehabilitation professionals, the Ministry with the active support of the State Governments is providing comprehensive services to the persons with disabilities by way of setting up of District Disability Rehabilitation Centres in all the unserved districts of the country. The scheme of setting up DDRCs was initiated in Ninth Five Year Plan and is continuing in Eleventh Five Year Plan.

6.11.2.2 Objectives of DDRCs

DDRCs are provided financial, infrastructure, administrative and technical support by the Central and State Governments, so that they are able to provide rehabilitative support to persons with disabilities in the district. The Objectives of the DDRCs are as follows:

- Survey and identification of persons with disability through camp approach;
- Awareness Generation for encouraging and enhancing prevention of disabilities,
- Early intervention;
- Assessment of need of assistive devices, provision/ fitment of assistive devices, follow up/ repair of assistive devices;
- Therapeutic Services e.g. Physiotherapy, Occupation Therapy, Speech Therapy etc.;
- Facilitation of Disability Certificates, bus passes and other concessions and facilities for persons with disabilities;
- Referral and arrangements for surgical correction through Government and Charitable institutes;
- Arrangement of loans for self employment, through Banks and other financial institutions including State Channelizing Agencies (SCAs) of NHFDC;
- Counseling of disabled, their parents and family members;
- Promotion of barrier free environment;
- To provide supportive and complementary services to promote education, vocational training and employment for persons with disabilities through:-
 - Providing orientation training to teachers, community and families
 - Providing training to persons with disabilities for early motivation and early stimulation for education, vocational training and employment
 - Identifying suitable vocations for persons with disabilities, keeping in view local resources and designing and providing vocational training and identifying suitable jobs, so as to make them economically independent
- Provide referral services for existing educational, training and vocational institutions

The Scheme is a joint venture of the State and Central Government. The DDRCs are funded through the 'Schemes for implementation of the PwD Act' for an initial period of 3 years (5 years in case of North Eastern Region, J&K, A&N Islands, Puducherry, Daman & Diu and Dadra & Nagar Haveli) and thereafter the funding is made through the Scheme of Deendayal Disabled Rehabilitation Scheme (DDRS) on tapering basis.

Out of the 199 DDRCs sanctioned prior to 2010-11, 182 are functional and are providing rehabilitation services to Persons with Disabilities. Details of funds released to these DDRCs under DDRS and SIPDA Schemes are at **Annexure-6.21**

6.11.2.2 Establishment of New DDRCs

It has been decided to establish 100 new DDRCs in the unserved districts of the country during the last two years of the Eleventh Five Year Plan i.e. 2010-11 and 2011-12. Out of these, funds were released for setting up of 21 DDRCs during the year 2010-11 and 12 new DDRCs during the year 2011-12. The list of these 33 DDRCs set up in 2010-11 and 2011-12 are at Annexure-6.22

6.11.2.3 Funding to DDRCs and revision of Guidelines of DDRC

Salient features of the revised guidelines are as under:-

- (i) Cost norms for recurring and non-recurring expenditure have been revised from w.e.f. 1.04.2010. Rehabilitation Professionals of DDRCs located in Special Areas like high altitude, border areas, disturbed areas & tribal sub-plan areas shall be entitled to 20% more honorarium than the rates prescribed for the rest of the country.

Present & Revised Cost Norms per DDRC per annum under SIPDA

(Rs. in lakhs)

| Designation | Pre-revised (per annum) Old Rates | Revised Cost (Per annum) | |
|--------------------------------|---|--------------------------|-----------------------------------|
| | | General | For special Areas 20% increase |
| Total Honorarium | 5.64 | 8.10 | 9.72 |
| Office expenses/ contingencies | 1.50 | 2.10 | 2.10 |
| Equipments (For 1st year only) | 5.00 | 7.00 | 7.00 |
| Total for 1st year | 12.14 | 17.2 | 18.82 |
| Total for 2nd year | 7.14 | 10.2 | 11.82 |
| Total for 3rd year | 7.14 | 10.2 | 11.82 |
| Total exp. Under PWD Act | 26.42 | 37.6 | 42.46 |

The total expenditure on manpower in the scheme would not exceed Rs 8.10 lakhs per annum and Rs 9.72 lakhs per annum in case of NE States, A&N Islands, Lakshadweep, Puducherry, Daman & Diu, Dadra & Nagar Haveli and Jammu & Kashmir.

However State Governments may authorize the District Collectors to supplement the honorarium or other needs of DDRCs, out of the funds available with them wherever felt necessary.

(ii) District Disability Rehabilitation Officer(DDRO)

There was no provision of a DDRO in the earlier Scheme. The revised Scheme provides that one of the existing professionals of DDRCs or a suitable State Government official, as decided by District Management Team (DMT) would be designated as DDRO.

DDRO will be responsible for coordination, management & administration of DDRCs on a day to day basis and will be paid Honorarium @ Rs 2000/- per month.

(iii) Duration of funding to DDRC under SIPDA

In the pre-revised Scheme, duration of funding to DDRC was for 3 years for all States and 5 years for North Eastern Region (NER) and J&K. Now in addition to J&K and NER, funding under SIPDA in the UTs of A&N Islands, Lakshadweep, Puducherry, Dadra & Nagar Haveli and Daman and Diu will also be given for 5 years.

(iv) Tapering of grants under DDRC

In the pre-revised Scheme, 10% annual tapering of grants after 3/5 years was permissible but in the revised scheme, tapering of grants to DDRC, after they start receiving funds under DDRS Scheme are restricted as follows:

- a) 5% cut in admissible grant-in-aid at 2 years' interval.
- b) Tapering in grant-in-aid not to exceed 25% of the admissible cost.
- c) Tapering will not apply to projects in rural areas.

(v) Role of State Governments

State Governments are expected to play a more pro-active role in the effective working of DDRCs. In order to ensure greater involvement of State/District Administration, the State Government may suitably supplement the honorarium and other requirements of the DDRCs for undertaking their various activities in an effective manner.

State Governments may authorize District Collectors in their capacity as Chairperson of DMT, to make modifications for effective functioning of DDRCs, considering the ground realities within the broad stipulation of the DDRC Scheme.

State Governments may also authorize the District Collectors to make interim advances out of the local funds placed at their disposal to tide over the difficulties caused in the field of procedural delays in release of central funds.

6.12 Economic Empowerment

6.12.1 National Handicapped Finance and Development Corporation

The National Handicapped Finance and Development Corporation (NHFDC) has been set up by the Ministry of Social Justice & Empowerment, Government of India on 24th January 1997. The company is registered under Section 25 of the Company Act, 1956 as a Company not for profit. It is wholly owned by Government of India and has an authorized share capital of Rs. 400 crores (Rupees Four Hundred Crore only) & paid up capital is Rs.191.80 Crore. The company is managed by Board of Directors nominated by Government of India.

6.12.1.2. Objectives -

The main objectives of the Corporation in brief are as follows:-

- a) Promote economic development activities and self-employment ventures for the benefit of persons with disability.
- b) Extend loan to the persons with disability for upgradation of their entrepreneurial skill for proper and efficient management of self-employment ventures.
- c) Extend loan to persons with disability for pursuing professional/technical education leading to vocational rehabilitation/self-employment.
- d) To assist self-employed individual with disability in marketing their finished goods.

6.12.1.3. Functioning & Procedure:

NHFDC functions as an apex institution for channelising the funds to persons with disabilities through the State Channelising Agencies (SCAs) nominated by the State Government(s).

a) Credit based activities:

NHFDC offers financial assistance in the form of concessional loans on convenient terms for setting up an income generating activity to all eligible Indian Citizens with 40% or more disability and between 18-60 years of age. The details of various schemes are as under:

| S.No | Scheme | Maximum Loan (Rs in lakhs) | Interest rate payable by Beneficiary | Maximum Loan Repayment Period |
|------|--|--|--|-------------------------------------|
| 1 | Small Sales/ Trading Activity | 3.00 | 5-6% | 10 years |
| 2 | Small Business In Service Sector | 5.00 | 5-6% | 10 years |
| 3 | Purchase of Commercial Vehicles | 10.00 | 5-8% | 10 Years |
| 4 | Small Industrial Unit | 25.00 | 5-8% | 10 years |
| 5 | Agricultural Activities | 10.00 | 5-8% | 10 years |
| 6 | Self Employment amongst persons with mental retardation, cerebral palsy and autism | 10.00 | 5-8% | 10 years |
| 7 | Education Loan for studies abroad | 20.00 | 4% (Male) 3.5% (Female) | 7 years |
| 8 | Education Loan for studies in India | 10.00 | 4% (Male) 3.5% (Female) | 7 years |
| 9 | Parents Association for mentally retarded persons | 5.00 | 5-6% | 10 years |
| 10 | Micro Credit Scheme / through SCAs | 5.00/NGO (Rs 0.25 lakh/ beneficiary) | Upto 5% | 3 years |

A rebate of 1% on interest is allowed to women with disabilities in all schemes excluding Education Loan.

b) Non Credit Based Activities:

NHFDC also provides funds and organizes various activities in the interest of persons with disabilities and to achieve its mandate. These are:

1. Financial assistance in the form of grant is provided for conducting/sponsoring the training under the scheme of Skill & Entrepreneurial Development.
2. NHFDC also provides funds to its SCAs for advertisement and publicity of NHFDC schemes.

c) Scholarship Scheme:

The NHFDC is presently implementing following scholarship Scheme of Ministry of Social Justice & Empowerment for the students with disabilities:-

- (i) Scholarship Scheme for students with disabilities from a fund of the Ministry called the National Fund for People with Disabilities.
- (ii) Scholarship Scheme for students with disabilities funded out of Trust Fund for Empowerment of Persons with Disabilities (Trust Fund)

6.12.1.4. PERFORMANCE AND ACHIEVEMENT (2011-2012)

6.12.1.4.1 Physical & Financial Achievement

The physical & financial achievement of NHFDC during the year 2011-12 is as under:

| Sl.No. | Particulars | Amount (Rs. in Lakh) | Number of Beneficiaries |
|--------|--------------|----------------------|-------------------------|
| i) | Sanction | 5537.98 | 10704 |
| ii) | Disbursement | 5085.78 | 10625 |

6.12.1.4.2. Initiatives:-

- a) **Liberalization of Lending Policy of NHFDC to enhance its effectiveness and reach :**
 - **Removal of Income Criteria:-**The eligibility criteria regarding annual income is waived off to obviate the requirement of income certificate which creates difficulties for the PwDs.
 - **Delegation of Authority to SCA :** The authority of SCA to sanction loan to the beneficiary is enhanced from Rs. 3.00 lakh per project to Rs. 5.0 lakh per project
 - **Loan for Professional/Educational/Training Courses to Disabled Persons:** As per the revised lending policy for educational loan, the rate of interest is to be charged from beneficiaries is flat 4% per annum. A rebate of 0.5 % is provided to female beneficiaries.
 - **Amendment of Eligibility Criteria Age under Skill and Entrepreneurial Development Scheme --** As per the revised age criteria the beneficiaries should be in the age group of 15-50 years (in place of earlier 18-60 years) provided they fulfill the other eligibility criteria for availing loans from NHFDC

- **Incentive Scheme for Higher Turnover:** The State Channelizing Agencies (SCAs) shall be eligible for an incentive amount equivalent to 0.50% of the actual disbursement (excluding refund) out of the funds released in the year on achieving the target of notional allocation of funds for the financial year in consideration

6.12.1.4.3. Scholarship Scheme:

- (i) **Scholarship Scheme for students with disabilities from a fund of the Ministry called the National Fund for People with Disabilities**

The Corporation has been implementing the National Scholarship scheme of Ministry of Social Justice & Empowerment , GOI for students with disabilities for the past three years i.e Financial Year 2009-10 to 201-12. The details in respect of scholarships awarded to students with disabilities during the aforesaid years are as follows:

(Rs. In Lakh)

| Financial Year | Number of PwD Students | Amount. |
|----------------|------------------------|---------|
| 2009-10 | 417 | 52.81 |
| 2010-11 | 470 | 60.16 |
| 2011-12 | 492 | 64.93 |

- (ii) **Scholarship Scheme for students with disabilities funded out of Trust Fund for Empowerment of Persons with Disabilities (Trust Fund):-**

The Corporation has been implementing the Scholarship scheme for students with disabilities funded out of Trust Fund for Empowerment of Persons with Disabilities (Trust Fund) of Ministry of Social Justice & Empowerment, GOI for the current financial year 2011-12. The details in respect of scholarships awarded to students with disabilities (Trust Fund) during the current financial years are as follows:

(Rs. In Lakh)

| Financial Year | Number of PwD Students | Amt. |
|----------------|------------------------|--------|
| 2011-12 | 491 | 304.98 |

6.12.1.4.4. Exhibition/Awareness Camps/Workshops:

A. **Awareness Camps:-** National Handicapped Finance and Development Corporation (NHFDC) during 2011-12 has so far participated in following awareness programmes under the Pradhan Mantri Adarsh Gram Yojana (PMAGY). The detail of the awareness programmes/campaign conducted is as

| Sl. No. | Name of the Block | Place of campaign | Date of campaign |
|---------|-----------------------------------|-------------------|------------------|
| | District Solan (Himachal Pradesh) | | |
| 1 | Dharampur | Dharampur | 5.5.2011 |
| 2 | Dharampur | Koli | 5.5.2011 |
| 3 | Solan | Shalogra | 6.5.2011 |
| 4 | Solan | Soltanpur | 6.5.2011 |

| 5 | Kandaghat | Kandaghat | 7.5.2011 |
|---------|----------------------------|-------------------|------------------|
| Sl. No. | Name of the Block | Place of campaign | Date of campaign |
| | Sirmour (Himachal Pradesh) | | |
| 6 | Rajgarh | Rajgarh | 9.5.2011 |
| 7 | Rajgarh | Doothi | 10.5.2011 |
| 8 | Pachhad | Pachhad | 11.5.2011 |
| 9 | Nahan | Amhwala | 11.5.2011 |
| 10 | Paonta Sahib | Dobri | 12.5.2011 |
| 11 | Sangarh | Rajana | 13.5.2011 |
| 12 | Sangarh | Bhawai | 13.5.2011 |

B. Participation in Regional/State Fairs/camps/Exhibitions:- National Handicapped Finance and Development Corporation (NHFDC) during 2011-12 has so far participated in following 11 Regional/State Fairs/camps/Exhibitions:-

- i. Aids/appliances distribution camp at Nagpur on 2.7.2011
- ii. PIC at Keylong (HP) from 6th -8th July, 2011
- iii. Three NHFDC beneficiaries participated in Teez Festival at Dilli Haat, Pitampura from 29th July, 2011 to 2nd August, 2011
- iv. Shilpotsav-2011 at Dilli Haat, INA, New Delhi from 16th -30th September, 2011
- v. PIC at Jhajjar (Haryana) from 20th -22nd September, 2011
- vi. PIC at Nadaun, Hamirpur (HP) from 27th - 29th September, 2011
- vii. PIC at Khatima, Udham Singh Nagar (Uttarakhand) from 15th - 17th November, 2011
- viii. IITF-2011 from 14th November, 2011
- ix. PIC at Nanpara (Bahraich), UP from 28th - 30th November, 2011
- x. PIC at Tigaon, Faridabad from 13th - 15th December, 2011
- xi. PIC at Kullu, (HP) from 26th - 28th December, 2011

C. Workshops:- During current financial year NHFDC has organized following 4 workshops on NHFDC schemes with the help of its SCAs:-

1. Meghalaya SCA of NHFDC (Meghalaya State Apex Co-operative Bank) organized a workshop on schemes of NHFDC at West Garo Hills District on 13.6.2011
2. J&K SCA of NHFDC (JKWDC) organized a workshop on schemes of NHFDC on 24.6.2011
3. Orissa SCA of NHFDC (MVSN) conducted a workshop on NHFDC schemes at Bhubaneswar on 6.7.2011

4. Gujarat SCA of NHFDC (GMFDC) conducted a workshop on NHFDC schemes at Ahmedabad on 6.7.2011.

6.12.1.4.5. India International Trade Fair 2011-12



A beneficiary of NHFDC displaying at IITF, 2011

Organized by Ministry of Social justice & Empowerment from 14.11.2011 to 27.11.2011 at Pragati Maidan, New Delhi. 21 beneficiaries of NHFDC participated and displayed their handicraft items.

6.12.1.4.6. Shilpotsav, Dilli Haat - 2011

It was organized by Ministry of Social justice & Empowerment during 16.09.2011 to 30.09.2011 at New Delhi. As an apex corporation, NHFDC has also participated and 23 beneficiaries of NHFDC participated and displayed their handicraft items. Cultural programmes by visually impaired children of NAB, New Delhi were also organised.



Minister, MSJ&EShri Mukul Wasnik visiting Shilpotsav at Delhi Hat-2011



Visually impaired children of NAB performing Cultural programme

6.12.2 Scheme of Incentives to Employers in the Private Sector for Providing Employment to Persons with Disabilities-

A Scheme of Incentives to the Private Sector for Employment of Physically Challenged Persons has been launched, w.e.f. 01.04.2008. Under this Scheme, the Government of India provides the employer's contribution for Employees Provident Fund (EPF) and Employees State Insurance (ESI) for 3 years, for employees with disabilities employed in the private sector on or after 01.04.2008, with a monthly salary upto Rs.25,000/-

The beneficiaries under the Scheme are:

- i. Persons with disabilities as defined under the persons with disabilities (Equal opportunities, Protection of Rights and Full Participation) Act, 1995 and the National Trust for Welfare of persons with Autism, Cerebral Palsy, Mental Retardation and Multiple Disabilities, Act, 1999.
- ii. The scheme is applicable for the employees covered under EPF Act, 1952 and ESI Act, 1948
- iii. The employees (persons with disabilities) appointed on or after 1.4.2008.

The physical progress under the Scheme is as under:

| Sl. No | Name of the Organization | Number of Beneficiaries appointed after 01-04-2008 for whom valid claims have been received | | | |
|--------|--------------------------|---|------------|-----------|------------|
| | | 2008-2009 | 2009-2010 | 2010-2011 | 2011-2012 |
| 1 | EPFO | 22 | 136 | 56 | 106* |
| 2 | ESIC | 129 | 299 | 29 | 461** |
| | Total | 151 | 435 | 85 | 567 |

* Up to 30.09.11; ** Up to February, 2012

The details of outlay and expenditure for the first four years of the XI Plan (2007-11) & for 2011-12 are as under:-

| 11th Plan Outlay (2007-12) | Outlay | Cumulative for 2008-11 | | 2011-12 | |
|----------------------------|--------|------------------------|--------------------------------------|---------|-------------|
| | | Expenditure | % Expenditure with respect to outlay | Outlay | Expenditure |
| Nil | 15.00 | 7.5 | 50.00% | 5.00 | 1.00 |

A Budget Provision of Rs. 5.00 crore including Rs. 1.00 crore for North East Region has been made during 2012-2013.

The incentive scheme is voluntary in nature. Wide publicity has been given to sensitise and encourage the employer in private sector to avail the benefit of the scheme.

The High Level Monitoring Committee constituted for implementation of the scheme has held seven meetings so far and discussed issues including steps to be taken to improve implementation of the scheme. The Apex Chambers of Industries have been associated in the meetings of the committee.

6.13 National Awards for the Empowerment of Persons with Disabilities

The National Awards are conferred on Persons with Disabilities having outstanding achievements and the individuals and organizations that are working for the empowerment of persons with disabilities. These awards have been instituted with the objective to focus public attention on issues concerning persons with disabilities and to promote their mainstreaming in the society. The awards are conferred by the President of India on 3rd December every year on the 'International Day of Disabled Persons.'



Minister for SJ & E Shri Mukul Wasnik presenting the National Awards for Empowerment of PwDs to Ms. Malini Chib, resident of Mumbai under the category "Role Model" in a function held on 3rd December, 2011 at Vigyan Bhavan.



Minister for SJ&E Shri Mukul Wasnik presenting the National Awards for Empowerment of PwDs to Shri Biju Varghese, resident of Kottayam, Kerala under the category "Best Applied Research/Innovation/Product Development aimed at improving the life of Persons with Disabilities" in a function held on 3rd December, 2011 at Vigyan Bhavan.



Ms. Uma Tuli of Amarjyoti Rehabilitation Centre, Delhi along with representatives of other NGOs at the dinner hosted by Hon'ble Minister in the honour of awardees of National Awards for the empowerment of PwDs, 2011.



Minister for SJ&E Shri Mukul Wasnik presenting the National Awards for Empowerment of PwDs to Dr. Purnima Kelkar, resident of Khairgarh, Chhatisgarh under the category "Best Employee/Self Employed" in a function held on 3rd December, 2011 at Vigyan Bhavan.

The National awards are given under 13 (thirteen) broad categories as under:-

- i. Best Employees/Self Employed with disabilities;
- ii. Best Employers and Placement Officer/Agency for Placement of Persons with Disabilities (Govt. Sector, PSU and Private Sector);
- iii. Best Individual and Institution working for the Cause of Persons with Disabilities;
- iv. Role Model Awards;
- v. Best Applied Research/Innovation/Product Development aimed at improving the life of persons with Disabilities;
- vi. Outstanding Work in the Creation of Barrier-free Environment for the Persons with Disabilities;
- vii. Best District in Providing Rehabilitation Services;
- viii. Best Local Level Committee of National Trust;
- ix. Best State Channelising Agency of National Handicapped Federation Development Corporation;

- x. Outstanding Creative Adult Persons with Disabilities;
- xi. Best Creative Child with Disabilities;
- xii. Best Braille Press; and
- xiii. Best "Accessible" Website

A total of 45 awards were conferred this year on 3rd December, 2011 in eleven categories. List of recipients of the awards for 2011 is at Annexure-6.23.

6.14 Research and Development

6.14.1 Science and Technology Project in Mission Mode

The Science and Technology Project in Mission Mode aims at development of technology which ultimately leads to availability of suitable devices that are of high quality, durable, comfortable and help in integration of persons with disabilities into the mainstream of society and enhance the possibility of employment, educational services etc. Funds are provided to established Research & Development Centres, Academic Institutions, Public Sector Industries, and other agencies for undertaking the research activities for the persons with disabilities.

6.15 National Funds

6.15.1 National Fund for People with Disabilities & the National Scholarship for Persons with Disabilities

The National Handicapped Welfare Fund, subsequently renamed as National Fund for People with Disabilities (National Fund) was established in 1983 under the Charitable Endowment Act, 1890. Presently, the National Fund is implementing a scholarship scheme for students with disabilities out of interest income generated by a corpus of funds invested in banks and other financial securities. This scheme has been implemented since the academic year 2002-03.

Five hundred new scholarships to be awarded each year are equally distributed (125 each) for the four major categories of disabilities viz. (i) Orthopedic (ii) Visual (iii) Hearing and (iv) Others. Further, 40% of the scholarships in each category are reserved for girls.

6.15.2 Trust Fund for Empowerment of Persons with Disabilities

Supreme Court judgment dated 16.04.2004 in Civil Appeal Nos. 4655 and 5218 of 2000 (Indian Banks' Association & Ors. Vs Devkala Consultancy Service & Ors.), inter alia, contained directions for immediate creation of a Trust Fund to be managed by a Board of Management consisting of CAG of India as Chairperson and Secretary, Law & Justice and Secretary, Financial Services as Ex-officio members, with a corpus created from recovery of excess interest tax / interest collections by banks and other financial institutions and subsequent creation of a statutory Trust Fund through amendment of the PwD Act.

In pursuance of the above directions of the Hon'ble Supreme Court, a Trust Fund for Empowerment with Persons with Disabilities, chaired by Comptroller and Auditor General of India, was registered on 21.11.2006. The corpus of the Fund is presently Rs.176 Crores. A scholarship scheme for differently-abled

students has been formulated to be implemented out of the interest earned on the corpus. The scheme envisages encouraging differently-abled students by providing scholarships and other assistance to pursue professional or technical courses and various skill development courses for their empowerment. Every year 1000 scholarships will be provided to the differently-abled students throughout the country. 30% scholarships will be reserved for girls, which will be transferable to male students in case of non-availability of female candidates. The Scheme will be implemented by NHFDC. For the purpose an amount of Rs.5.10 crore has been transferred to NHFDC to implement the scheme.

6.16 Public-Private Partnership

6.16.1 The Indian Spinal Injury Centre (ISIC), New Delhi, a Non-Governmental Organization, provides comprehensive rehabilitation management services to patients with spinal cord injuries and related ailments. These include intervention in the form of reconstructive surgery, stabilization operations, physical rehabilitation, psycho-social rehabilitation, and vocational rehabilitation services.

The Government supports the ISIC to provide 25 free beds for treatment of poor patients. In addition, the Centre provides 5 free beds to poor patients.

6.17 Important Programmes/ Activities of Other Ministries relating to Disability

6.17.1 Ministry of Women & Child Development

The National Plan of Action for Children, 2005, seeks to ensure the right to survival, care, protection and security for all children with disability. The approach adopted includes maternal and child care for prevention and detection of disabilities, early intervention, education, rehabilitation, accessibility and full integration. It envisages creation of effective links and quick referrals between the Integrated Child Development Scheme, Primary Health Centres, mother and child programmes and hospitals (paediatric units) for the early detection of high risk babies and children with disabilities, including children with mental health issues and mental illness. Training is an important element of the Plan.

Provision of reservation of PwDs has been made in the scheme of Working Women Hostel. It would be ensured that construction assistance is extended to those buildings which are disabled friendly in the revamped scheme namely 'Swadhar and Short Stay Homes'.

Integrated Child Protection Scheme (ICPS)

The Scheme was introduced during 2009-10. It aims at well being of children in difficult circumstances and reducing of their vulnerability to abusive and exploitative situations by establishing statutory support and service delivery structures throughout the country. The Scheme also provides for special services for children with special needs in Children's Homes for children affected by HIV/AIDS as well as mentally or physically challenged children who are in need of long term care. This scheme is being implemented by the Ministry through State Government/ UT Administrations. As a result, 548 child welfare Committees (CWCs) and 561 Juvenile Justice Boards (JJBs) have been set up across the country till date. ICPS provided assistance to 1183 care Homes and 132 Specialized Adoption Agencies in the year 2010-11 and benefitted 92,379 children.

6.17.2 Ministry of Human Resource Development

A. Department of School Education and Literacy

- (i) The National Policy on Education, 1986, as modified in 1992, emphasizes three aspects in relation to Elementary Education, viz.,
 - a) Universal Access and Enrolment,
 - b) Free and Compulsory Elementary Education for all Children up to 14 years of Age, and
 - c) Substantial Improvement in the Quality of Education to Enable All Children to Achieve Essential Levels of Learning.

The Policy also emphasizes that education must play a positive and interventional role in correcting social and regional imbalance and in securing a rightful place for the disadvantaged. The priority area is provision of free and compulsory elementary education to all, covering children with special needs.

The RTE Act 2009, in section 3(1) entitles all children in the 6-14 years age group to a right to free and compulsory elementary education in a neighborhood school. This Act has given a new thrust to the education of Children With Special Needs (CWSN), and efforts would now have to be made to enrol and retain CWSN in the neighbourhood schools. Thus, school preparedness for CWSN should be given paramount importance in the context of RTE.

RTE mandates free and compulsory education to all children from 6-14 years of age. The key objective of RTE- SSA is Universalization of Elementary Education (UEE). Three important aspects of UEE are access, enrolment and retention of all children in 6-14 years of age. This goal of UEE, has further been facilitated by the Constitutional (86th Amendment) Act, making free and compulsory elementary education a Fundamental Right, for all the children in the age group of 6-14 years. This Amendment has given a new thrust to the education of Children With Special Needs (CWSN), as without their inclusion, the objective of UEE cannot be achieved. In-fact inclusion of one of the groups, which is extremely crucial for UEE, is perhaps that of the CWSN. Hence, education of CWSN is an important component of SSA.

PROVISIONS FOR CWSN UNDER SSA

SSA provides upto Rs.3000/- per child for the inclusion of disabled children, as per specific proposal, per year. District plan for children with special needs is formulated within the Rs. 3000/- per child norm, with Rs. 1000/- ear-marked exclusively for engagement of resource teachers. The interventions under SSA for inclusive education are:

- Identification of CWSN
- Functional and formal assessment and preparation of Individualized Educational Plan Special Training of CWSN
- Provision of aids and appliances

- Teacher training
- Appointment of resource teachers
- Barrier free access
- Community mobilization
- Parental counseling
- Escort/ transport allowance

SSA has adopted a zero rejection policy.

SSA has adopted a more expansive and a broad-based understanding of the concept of inclusion, wherein a multi-option model of educating CWSN is being implemented. Convergence has been established with Ministry of Social Justice and Empowerment to provide aids and appliances to CWSN under SSA. Steps are being taken to make all new school buildings and the existing schools barrier free.

Schools are being made more disabled friendly by incorporating barrier free features in their designs. About 7.47 lakh schools have been made barrier-free. Efforts are being made by all the State Governments/ UTs to cover more schools in a phased manner. Another recent initiative of SSA States has been of providing disabled friendly toilets. Thus, so far in SSA, 63263 schools have been provided disabled friendly toilets. Details are given in **Annexure 6.24**

(ii) Centrally Sponsored Scheme (CSS) of Inclusive Education for Disabled at Secondary Stage (IEDSS)

The Scheme of Inclusive Education for Disabled at Secondary Stage (IEDSS) was launched in 2009-10 by Department of School Education & Literacy (Ministry of Human Resource Development) replacing the earlier scheme of Integrated Education for Disabled Children (IEDC). It provides assistance for the inclusive education of the disabled children in classes IX-XII. The aim of the Scheme is to enable all students with disabilities, after completing eight years of elementary schooling, to pursue further four years of secondary schooling (classes IX to XII) in an inclusive and enabling environment.

The scheme covers all children passing out of elementary schools and studying at secondary and higher secondary stage in Government, local body and Government-aided schools, with one or more disabilities as defined under the Persons with Disabilities Act (1995) and the National Trust Act (1999), namely, i) Blindness, ii) Low vision, iii) Leprosy cured, iv) Hearing impairment, v) Locomotor disabilities, vi) Mental retardation, vii) Mental Illness, viii) Cerebral Palsy, and eventually cover Speech impairment, Learning Disabilities, etc.

The Components of the scheme include: i) assessment of medical/educational needs, ii) provision of student specific facilities, iii) development of learning material, iv) support services like special educators, v) construction and equipping of resource rooms, vi) training of general school teachers to build their capacity to fulfil the needs of children with special needs of children with special needs, vii) make schools barrier free. Setting up of Model inclusive schools in every State s also envisaged. Girls with disabilities receive special focus and efforts made under the scheme to help them gain access to secondary schools, as also to information and guidance or developing their potential. There is provision of a monthly stipend of Rs.200/- for the disabled girls.

Assistance is admissible for two major components viz:

- i) Student-oriented components, such as, medical and educational assessment, books and stationery, uniforms, transport allowance, reader allowance, stipend for girls, support services, assistive devices, boarding and lodging facility, therapeutic services, teaching learning materials, etc, Rs.3000/- per child per annum is provided as Central Assistance to be topped by the State by a scholarship of Rs.600/- per disabled child per annum.
- ii) Other Components include appointment of special education teacher, allowances for general teachers for teaching such children, teacher training, orientation of school administrations, establishment of resource room, providing barrier free environment, etc.

At the central level, a Project Monitoring and Evaluation Group (PMEG) appraises the proposals from the State Governments and also for monitoring and evaluation. This also has several experts in the field of inclusive education as members.

Scheme guidelines are available on the website of the Ministry of HRD www.education.nic.in.

B. Department of Higher Education

The Department of Higher Education through various organizations, like UGC, Central Universities, AICTE have taken several initiatives to promote the higher /professional education among the persons with disability. These initiatives can be categorized into:

- (i) Providing enabling environment,
- (ii) Human resource development, and
- (iii) Promotion of the higher education for persons with disability.

Important Programmes / Schemes initiated by the UGC, AICTE and various central educational institutions are given below:

I. Integrated Scheme for differently-abled persons

- i. Teacher preparation in Special Education (TEPSE) Scheme.
 - To launch special education teacher preparation programmes to prepare special teachers to teach children with disabilities in both special and inclusive settings.
 - The scheme provides financial assistance to offer B.Ed and M.Ed degree courses with specialization in one of the disability area.
- ii. Higher Education for Persons with Special Needs (HEPSN)
 - To create an environment at the higher education institutions including Universities to enrich higher education learning experiences of differently abled persons.
 - To create awareness about the capabilities of differently abled persons.

- To construct facilities aimed at improving accessibility, purchase of equipment to enrich learning.
 - There are three components of the scheme,
 - Establishing of Enabling Units for Differently abled person;
 - Providing Access to Differently abled persons;
 - Providing Special Equipment to augment Educational Services for Differently abled persons.
- iii. Visually - Challenged Teachers.
- The scheme has been formulated to help visually challenged permanent teachers to pursue teaching and research with the help of a reader by using teaching and learning aids by way of providing Reader's Allowance and funds for purchase of Braille books recorded materials, etc.

II. UGC has a scheme for Higher Education for Persons with Special Needs. The scheme is meant for creating an environment at higher education institutions including universities to enrich higher education learning experiences of differently-abled persons, including constructing facilities aimed at improving accessibility, providing special of equipments, etc. The main component and funding pattern of the scheme are as under: -

| Component | Funding pattern |
|---|--|
| (i) Establishment of enabling units for differently-abled persons to inter-alia provide guidance and counseling and create awareness about the needs of differently-abled persons | (i) Rs. 2.02 lakhs per annum towards honorarium of counselors, contingency expenditure and holding awareness programme |
| (ii) Providing access to differently-abled persons | (ii) One time grant of Rs.10.00 lakhs |
| (iii) providing special equipments to augment education services - devices | (iii) One time grant of Rs.8.00 lakh per University |

The scheme is applicable subject to the condition that the institution should have a minimum of 10 disabled persons in its various courses and should be approved by UGC. Grants have been provided to approx. 269 universities and approx. 21108 colleges. The scheme also covers operational expenditure of approx. Rs.2.00 lakhs per annum per institution.

6.17.4. Ministry of Urban Development

The Ministry of Urban Development has been designated as the nodal Ministry for providing barrier-free built environment for persons with disabilities. Model Building Bye-Laws have been prepared to provide access for persons with disabilities to public buildings/places. State Governments and Union Territory Administrations, take action for framing their own building bye-laws or adopt the bye-laws of Ministry of Urban Development.

The Delhi Division of Ministry of Urban Development had notified the amended Building Bye-Laws, 1983 to ensure that the public buildings, which were erected in Delhi to provide barrier free environment to Persons with Disabilities. These Building Bye-laws for barrier-free built environment in public buildings has been circulated to all the States and Union Territories for incorporation in the municipal building Bye-laws. Ministry of Urban Development and the Office of Chief Commissioner for Persons with Disabilities have conducted access audit of 26 important Government buildings each.

Steps taken by Urban Transport Wing of M/o Urban Development for Empowering the PwDs:-

- (i) All Metro Rail Systems are having disabled friendly and accessible stations with facilities like escalators, ramps, lifts, engraved paths for visually handicapped persons, adaption of toilets for wheel chair users, Braille symbols and auditory signals in elevators or lifts, and warning signal at appropriate place etc.
- (ii) The BRTS Project being implemented under JNNURM are also supposed to have level boarding and lighting from facilitating movement of persons with disability. 20% of the buses sanctioned under JNNURM are largely low floor (400 mm) so as to provide stepless entry from bus station to facilitate movement of disabled people. The passenger information system inside the bus is also audio visual so as to help the physically disabled person.

6.17.5. Ministry of Housing & Urban Poverty Alleviation

6.17.5.1. Jawaharlal Nehru National Urban renewal Mission (JNNURM)

Under JNNURM, the Ministry of Housing & Poverty Alleviation has been implementing the Sub-Mission Basic Services to the Urban Poor (BSUP) and Integrated Housing and Slum Development Programme (IHSDP) since December, 2005 with emphasis on providing utilities to the urban poor through integration of slums with the help of projects for housing, basic services and other related civic amenities like water supply, sewerage, storm water drains, internal roads, multi-purpose community centres parks etc. Under the programme, the beneficiary contribution for SC/ST/BC/OBC/PH and other weaker sections of the society is 10% while it is 12% in case of others. The Ministry has requested the States/Union territories to ensure the appropriate share in affordable housing for the disabled in both BSUP and IHSDP. During the course of Central Sanctioning & Monitoring Committee (CSMC) and Central Sanctioning Committee (CSC) meetings, the State/UTs were also requested to provide ramps in the houses for the disabled.

6.17.5.2. Rajiv Awas Yojana (RAY)

Govt. of India has launched the Rajiv AwasYojana under which special provision has been made for the persons with Disabilities, under para 7.1.1.3 of the Guidelines of the Rajiv Awas Yojana:-

"A minimum beneficiary share of 12%, (10% in the case of SC/ST/BC/OBC/PH and other weaker sections) of the cost of the shelter is recovered from the beneficiary, so that it has value to him/her; and where the beneficiary is a vulnerable female -headed household, a household with one member physically or mentally handicapped, etc., the state may not ask for more than the minimum contribution;"

6.17.5.3. National Urban Housing & Habitat Policy (NUHHP): 2007

National Urban Housing & Habitat Policy (NUHHP): 2007 advocates special efforts for catering to the needs of Scheduled Castes, Scheduled Tribes, Other Backward Classes, Minorities, Disabled persons, slum dwellers, street vendors other informal sector workers and other vulnerable sections of the society in relation to housing and access to basic services."

6.17.5.4. Interest Subsidy Scheme for Housing the Urban Poor (ISHUP) has also a provision for Disabled persons which is as under:-

"In identifying beneficiaries, the ULB or the local agency identified by the State should as far as possible identify clusters in which land has been allotted and housing can be supported through this scheme within such clusters. The Preference under the Scheme (subject to beneficiaries being from EWS/ LIG segments) should be given to the following in accordance with their proportion in the total population of City / urban agglomerate during the 2001 Census.

- i. Scheduled Caste;
- ii. Scheduled Tribe;
- iii. Minorities;
- iv. Persons with disabilities; and
- v. Women beneficiaries."

6.17.5.5. Swarna Jayanti Shahari Rozgar Yojana (SJSRY)

Ministry of Housing & Urban Poverty Alleviation is implementing Swarna Jayanti Shahari Rozgar Yojana (SJSRY) on all India basis, aimed at providing gainful employment to the urban unemployed and under-employed poor, through encouraging the setting up of self employment ventures by the urban poor living below the poverty line, skills training and also through providing wage employment by utilizing their labour for construction of socially and economically useful public assets. The scheme has been comprehensively revamped with effect from 2009-2010.

Under the Urban Self Employment Programme (USEP) and Skill Training for Employment Promotion among Urban Poor (STEP-UP) components of the Scheme of Swarna Jayanti Shahari Rozgar Yojana (SJSRY), a special provision of 3% has been reserved for the disabled category. Under USEP (Individual loan & subsidy), out of the total 1192418 (cumulative) beneficiaries, 26974 belong to disabled category, which is about 2.26% of the total beneficiaries assisted under the programme. Similarly under the Skill Training component, out of the total 2348759 (cumulative) number of persons trained, 24715 belong to disabled category, which is about 1.05% of the total beneficiaries assisted under the programme.

6.17.5.6. Central Government Employees Welfare Housing Organisation (CGEWHO)

As per the 47th Governing Council Meeting of Central Government Employees Welfare Housing Organisation (CGEWHO), reservation of 1% Flats at Ground Floor, Lowest Floor, for Persons with Disabilities (PwDs) have been implemented.

6.17.6. Department of Personnel and Training

In accordance with the provisions of the Persons with Disabilities (Equal Opportunities Protection of Rights and Full Participation) Act, 1995, Department of Personnel & Training (DOPT), Government of India, from time to time issues directives providing benefits to Government employees with disabilities. DOPT deals with reservation in services under the Government of India and as such it collects information about persons with disabilities employed under the Central Government on annual basis. Information in respect of Public Sector undertakings (PSUs) is collected by the Department of Public Enterprises. DOPT has launched a Special Recruitment Drive to fill up the backlog reserved vacancies of persons with disabilities vide O.M.No.36038/2/2008-Estt. (Res.) dated 27.11.2009. The special drive was extended upto 30.06.2011. DOPT on 28.07.2011 has directed all Ministries/Departments to re-launch the Special Recruitment Drive to fill up the remaining backlog vacancies by 31.03.2012

6.17.7. Ministry of Rural Development

6.17.7.1.1. Indira Awas Yojana (IAY)

Under the Indira Awas Yojana, dwelling units are allotted to the persons below the poverty line. 3% of the funds are reserved for the benefit of persons with disabilities below the poverty line in rural areas.

6.17.7.1.2. Swarnjayanti Gram Swarozgar Yojana (SGSY)

The Guidelines under SGSY stipulate that disabled persons will account for at least 3% of the total swarozgaries. The groups formed should ideally be disability-specific wherever possible, however, in case sufficient number of people for formation of disability-specific groups are not available, a group may comprise persons with diverse disabilities or a group may comprise both disabled and non-disabled persons of below poverty line.

6.17.7.1.3. Mahatma Gandhi National Rural Employment Guarantee Act (MGNREGA)

The MGNREGA guarantees 100 days of employment in a financial year to any rural household whose adult members are willing to do unskilled manual work. The Act came into force in 200 selected districts of the country with effect from 2nd February, 2006. All the districts of the country have been brought under its ambit from April, 2008. The MGNREGA is a demand driven scheme. Separate earmarking of employment/resources have therefore, not been provided for disabled persons.

As per para 5.5.10 of the Operational Guidelines of MGNREGA if a rural disabled person applies for work, work suitable to his/her ability and qualification will have to be given. This may also be in the form of services that are identified as integral to the programme. Provisions of the Persons with Disabilities (Equal Opportunities, Protection of Rights and Full Participation) Act, 1995 will be kept in view and implemented. Further, no reservation is provided to persons with SC/ST/OBC, etc under the scheme and the same is applied to persons with disabilities. Though there is no reservation for persons with disabilities under MGNREGA, but in the spirit of provisions of PwD Act, 1995, the Ministry of Rural Development specifically monitors the coverage of the persons with disabilities under MGNREGA.

6.17.7.1.4. Indira Gandhi National Disability Pension Scheme (IGNDPS)

Indira Gandhi National Disability Pension Scheme (IGNDPS) is a component of National Social Assistance Programme (NSAP) administered by this Ministry. Under IGNDPS, disability pension @ Rs.200/- per month is provided to person with severe or multiple disabilities in the age group of 18-59 years and belonging to family living below poverty line as per the criteria prescribed by the Government of India. States have been urged to contribute atleast a matching amount from their own resources. In the year 2010-11, States have reported coverage of 7.29 lakh beneficiaries under the scheme. In the year 2011-12, 7.65 lakh beneficiaries have been reported till 31.01.2012.

6.17.7.2. Ministry of Labour & Employment:

(i) Employment Exchanges & Special Employment Exchanges

Although Employment Exchanges under the National Employment Service are generally responsible for the placement of physically handicapped persons, Special Employment Exchanges were also set up for their selective placement. These Special Employment Exchanges attempt at securing for the disabled the most satisfying form of employment suitable to the residual physical and mental potentialities of persons with disabilities. Special Cells have been provided in several general Employment Exchanges to cater to the special needs of persons with disabilities.

In order to provide placement service to disabled ex-servicemen/Border Security Force Personnel and dependants of Defence service personnel / Border Security Force personnel killed or severely disabled in action, against the vacancies reserved for ex-servicemen and earmarked for priority categories, an Ex-servicemen Cell was set up in the Directorate General of Employment & Training in July, 1972. Subsequently, the scope was extended with effect from February, 1981 for the benefit of ex-servicemen disabled during peace-time as well as dependents of the defence service personnel killed or severely disabled in peace time provided that the death or disability was attributable to military service.

43 Special Employment Exchanges exclusively for PwDs have been set up for providing registration and placement services to persons with disabilities. Besides, there are 38 Special Cells attached with the normal Employment Exchanges for providing placement services to PwDs. Normal Employment Exchanges and Special Exchanges for Physically Handicapped provide necessary employment assistance to the registrants and which are placed against the vacancies notified by the employers. The Employment Exchanges have been working as placement cells for PwDs in the country.

(ii) Vocational Rehabilitation Centres

Twenty Vocational Rehabilitation Centers for handicapped (VRCs) are functioning in the country, one each at Ahmedabad, Agartala, Bangalore, Bhubaneswar, Chennai, Delhi, Guwahati, Hyderabad, Jaipur, Jabalpur, Kolkata, Kanpur, Ludhiana, Mumbai, Patna, Thiruvananthapuram, Vadodara, Una, Puducherry and Srinagar. Out of these, the VRC at Vadodara has been set up exclusively for women. These Centres evaluate the capacities of persons with disabilities and provide them adjustment training and skill training with a view to integrate them in the economic mainstream and make them productive citizens of the country. They also assisted in obtaining other suitable rehabilitation services, such as job placement, training for

self-employment and in-plant training. Rehabilitation services are provided to the persons with disabilities living in the rural areas through Mobile camps and Rural Rehabilitation Extension Centres. Physical achievements for the last three years -

| Year | Activities | | |
|---------|------------|------------|----------------|
| | Intake | Evaluation | Rehabilitation |
| 2008-09 | 34501 | 34288 | 11132 |
| 2009-10 | 30279 | 30047 | 10780 |
| 2010-11 | 30008 | 32793 | 12657 |

(iii) Skill Development Initiative Scheme (SDIS)

DGE&T undertakes skill development of workforce in the country through around 8000 ITIs, both in public and private sectors. However, it has been observed over the years that there is a huge gap between the requirement of skilled manpower and also availability of skilled persons in the country.

Following the announcement made by the Finance Minister during his budget speech 2005-06 regarding skill development initiative in public private partnership mode, the Ministry of Labour & Employment developed a new strategic framework for skill development, primarily for the following target groups viz -

- i) school drop outs,
- ii) existing workers,
- iii) ITI graduates,
- iv) Rescued/rehabilitated child labours. Accordingly, SDIS was formulated.

The objectives of the scheme are: -

- (i) to provide vocational training to school leavers, existing workers, ITI graduates, etc. to improve their employability by optimally utilizing the infrastructure available in Government, private institutions and the Industry. Existing skills of the persons can also be tested and certified under this scheme.
- (ii) to build capacity in the area of development of competency standards, course curricula, learning material and assessment standards in the country.

One of the important features of the scheme is that demand driven short term training courses have been introduced based on Modular Employable Skills (MES). MES is the 'minimum skills set' which is sufficient for gainful employment. Based on minimum skills set, small modules have been developed and courses have been designed accordingly. The other key features include Central Government assistance in facilitating and promoting training in a public private partnership mode, flexible delivery mechanism to suit the needs of various target groups, training and certification of skills acquired informally, etc.

Under SDIS, there are 1158 MES courses in 64 Sectors. Out of which, 155 courses have been identified for persons with disabilities.

6.17.7. Department of Science and Technology

The Department of Science and Technology had launched a project with the aim of developing endoskeleton type artificial limb (below the knee). The artificial limbs are light weight and better in control of appearance with improved gain for patient. This composite artificial limb cost Rs.6000/- only as against Rs.45000/- of imported limbs. The Department is also involved in development of products for use by the elderly through application of principals of universal design.

6.17.8. Department of Scientific and Industrial Research

The countries leading research labs of Council of Scientific and Industrial Research (CSIR) focused on various technological issues in alleviating disability issues. Intelligent Prosthetic Devices for Rehabilitation of Physically challenged persons with focused on artificial knee mio electric arm with electrodes, micro controlled spoon feeding robo system, voice operated electronic hand have been developed.

6.17.9 Ministry of Youth Affairs & Sports

The Department of Sports is implementing the following Scheme which promote development or sports among persons with disabilities:

- (i) Scheme of Assistance to National Sports Federations (NSFs)
- (ii) Scheme of Pension to Meritorious sportspersons
- (iii) Scheme of Special Awards to medal winners in international sports events
- (iv) Recognition by way of conferment of Arjuna Awards
- (v) Scheme of Sports & Games for Persons with Disabilities

2. Under the Scheme of assistance to NSFs, the Government of India provides assistance to NSFs for conducting National Championships and International Tournaments in India, participation in International tournaments abroad, organizing coaching camps, procuring sports equipments, engagement of foreign coaches and disbursement of salaries of the paid Joint/Assistant Secretaries engaged by NSFs. Under this Scheme, assistance is also provided to the NSFs which are dealing with disabled sportspersons, viz. Paralympic Committee of India (PCI) for physically disabled, Special Olympics Bharat (SOB) for intellectually challenged and the All India Sports Council for Deaf (AISCD).

3. During the last four years, following assistance has been provided to PCI, SOB and AISCD under the scheme of Assistance to NSFs:

(Rs. in lakh)

| S. No. | Name of Federation | 2008-09 | 2009-10 | 2010-11 | 2011-12 |
|--------|---------------------------------------|---------|---------|---------|---------|
| 1. | All India Sports Council for the Deaf | 42.40 | 24.00 | 47.65 | 75.83 |
| 2. | Para Olympic | 142.83 | 221.39 | 0.00 | 13.39 |
| 3. | Special Olympic Bharat | 53.30 | 3.81 | 12.00 | 510.75 |

4. Under the Scheme of Pension to Meritorious Sportspersons, launched in the year 1994, those sportspersons who are Indian citizens and have won gold, silver and bronze medals in Olympic Games, World Cup/World Championships, Asian Games, Commonwealth Games and Paralympic Games and have attained the age of 30 years and have retired from active sports career are eligible for life pension under this Scheme.

5. Winners of Gold, Silver and Bronze medals in Paralympic Games are paid at the following rates:

| S. No. | Category of meritorious sportspersons | Rates of Pension (Rs./PM) |
|--------|---|---------------------------|
| 1 | Gold Medallists of Para-Olympic Games | 5000 |
| 2 | Silver medallists of Para-Olympic Games | 4000 |
| 3 | Bronze Medallists of Para-Olympic Games | 3000 |

6. Under the Scheme of Special Awards, winners of medals in international sports events and their coaches are given cash awards. Discriminatory clause in the Scheme which stated that "the special awards will not be available for winning medals in closed events like Para Olympics, Special Olympics, Championships for Handicapped, Paraplegics, Deaf, Dumb, Blind, veteran events, events for different age groups etc, has been done away with from 2009. Now, winners of medals in Paralympic Games, Commonwealth Games and Para Asian Games are eligible for Special Awards under the Scheme.

7. Arjuna Awards are conferred on sportspersons in recognition of their good performance in international sports events. Arjuna Awards are given to sportspersons (not exceeding 15 in number every year), who have given not only good performance consistently for the previous three years at the International level with excellence for the year for which the Award is recommended but also have shown qualities of leadership, sportsmanship and a sense of discipline. Arjuna Awards Scheme provides that at least one award is given exclusively for sports for physically challenged. So far, 19 sportspersons belonging to disabled category have been given Arjuna Awards. Shri Prasantha Karamakar (Paralympics-Swimming) was conferred with Arjuna Award for 2011 for his medal winning performances in Commonwealth Games 2010 and Para Asian Games 2010. Shri Karmakar won Bronze medal in 50 metres free style in Commonwealth Games 2010 and won silver medal in 50 metres free style and bronze medal in 200 metre individual medley in Para Asian Games 2010.

8. The Ministry has formulated a scheme for promotion of sports and games among disabled during 2009. The objective of the scheme is broad-basing participative sports among the disabled. The Scheme of Sports & Games for the Disabled has the following components:-

- i. Grant for sports coaching and purchase of consumables and non-consumable sports equipments for Schools;
- ii. Grant for Training of Coaches;
- iii. Grant for holding District, State & National level competitions for the Disabled

9. 100 schools/institutes have been given grants towards procurement of sports equipments and engagement of coaches on contract basis. 37100 persons with disabilities participated in the sports competitions conducted at district and state level during 2010-11 conducted under the Scheme. 7000 community coaches were imparted training during 2010-11 under the Scheme.

6.17.10. Ministry of Information & Broadcasting

Different programmes for hearing impaired are being telecast by DD/DD News. DD is contemplating to take up pilot project of Sub-titling of Indian Classics which are commissioned or produced in house.

The Directorate has also undertaken special awareness campaign for the benefit of disabled persons for Ministry of Social Justice and Empowerment under Common Minimum Programme underlining various schemes and facilities implemented for their uplift.

Keeping in view of the Public Services mandate of Prasar Bharati to promote sports, PB from time to time amended the "Cash outflow" principle in respect of games of persons with disabilities.

6.17.11. Department of Public Enterprises

Department of Public Enterprises have issued O.M. dated 17.03.09 to Central Public Sector Enterprises (CPSEs) conveying specified time for making all buildings of the CPSEs barrier free as follows:

-

- (i) Navratna CPSEs (2009-10)
- (ii) Miniratna CPSEs (2010-11)
- (iii) All other CPSEs (2011-12).

6.17.12 Department of Information Technology

As per the recommendations of the Content Advisory Committee, "Guidelines" for Indian Government Websites were developed to ensure that the websites belonging to any constituent of the Government are user friendly, universally accessible, secure and easy to maintain. These guidelines are based on internationally accepted standards. One of the focus of the guidelines is that Govt. websites must be accessible to those using assistive devices. These guidelines have been approved by DARPG and have been incorporated in the Central Service Manual of Office Procedure (CSMOP) as an integral component. These guidelines have been officially released.

Letters have been written to all State Chief Secretaries in order to ensure that all Government websites are made accessible to persons with disabilities.

6.17.13 Ministry of Railways

- a) Railways undertook development of Second Class Guard-cum-Luggage van coaches (SLRD) with a specially designed non-air conditioned compartment and toilet adapted to the needs of disabled persons with loco motor impairments around 2001-02. The specially earmarked compartment for disabled in the SLRD coaches provides 2 lower berths for persons with disabilities and 2 upper berths for their attendants. The layout of the portion developed for wheel chair borne passengers has been prepared after taking cognizance of international norms in the matter and after informal consultations with various stakeholders. These SLRD coaches are attached to Mail/Express trains.
- b) This concept was further extended to develop and manufacture Second Class-cum-Guard van with a specially disabled friendly compartment and toilet type of coaches (SRD) to be inducted in select passenger trains.
- c) At present, about 2100 such non-air conditioned coaches have been manufactured and attached to mail / express trains, except in special type of trains like Rajdhani, Shatabdi, Duronto, etc.
- d) Railways have drawn up an Action Plan in terms of (1) Short Term Plan and (2) Long Term Plan. The facilities being provided in Short Term Plan are as under: -
 - (i) Standard ramps for barrier free entry,
 - (ii) Earmarking parking lots for vehicles used by disabled persons,
 - (iii) Non-slippery walkway,
 - (iv) Signage,
 - (v) Toilets
 - (vi) Water taps suitable to the needs of handicapped persons,
 - (vii) 'May I Help You' booth.In Long Term Action Plan, the following facilities are planned:
 - (i) Provision of facility for inter-platform transfer
 - (ii) Engraving on edges of Platform.
- e) As a temporary measure, Zonal Railways have been directed to authorize the use of pathways provided at the end of the platforms (meant for parcel traffic) for the disabled persons with escorts, to facilitate inter-platform transfer. About all important & major stations, wheel chair pathways or subways or other modes like lift / escalators have already been provided for inter-platform transfer. For this purpose, wheel chairs are provided free of charge and coolies escort the passengers on payment of specified charges.
- f) Zonal Railways have been directed to ensure that main entrance and at least one toilet on the ground floor in all service buildings including workshops as well as attached, subordinate offices and autonomous bodies, are made accessible to the physically handicapped persons.

- g) Sensitizing and training of frontline employees: Instructions have been issued to the Zonal Railways to impart training to the interface staff so that they are appropriately familiarized about the rules pertaining to the physically challenged persons and they should be sensitized towards the need to be more sympathetic and considerate towards such persons so as to make their journey more comfortable. Zonal Railways have been organizing training camps and workshops for the railway employees including RPF personnel.
- h) Earmarking a quota of two Sleeper Class berths for physically handicapped persons in the trains: A reservation quota of 2 sleeper class berths has been earmarked in all trains on non-suburban sections for handicapped persons performing their journey on handicapped concessional ticket. The persons accompanying the handicapped person as escort is also allotted a berth out of this quota.
- i) Battery Operated Vehicles for Disabled and Old Age Passengers: Instructions have been issued to Zonal Railways to allow parties to operate battery operated cars at the platforms of major railways stations for carrying disabled and old aged persons free of charges for boarding the trains.
- j) Earmarking a separate reservation counter for the physically handicapped persons: Separate counters are earmarked at various Passenger Reservation System (PRS) centres for dealing with the reservation requisitions received from physically handicapped persons, senior citizens, ex-MPs, MLAs, accredited journalists and freedom fighters, if the average demand per shift not less than 120 tickets. In case there is no justification for earmarking of an exclusive counter for any of these categories of persons including physically handicapped persons, one or two counters depending upon the total demand are earmarked for dealing with the reservation requests for all these categories of persons by providing a separate queue at the same counter.
- k) Provision of Wheel Chair: Wheel chairs have been provided at all important stations for use of the disabled persons at free of cost. At stations where wheel chairs have been provided, a notice at a conspicuous place has also been put up in Hindi, English and regional language indicating as to where the wheel chair is available and the telephone number of Station Superintendents / Station Masters.
- l) Allotment space for setting up of STD/PCO booths at Railway Stations: Physically handicapped persons including blind disability of 40% and above are allotted space for setting up of STD/ PCO booths. A reservation of 25% of the total number of booths has been made for this category of persons.
- m) Grant of Concessions:
- (i) Orthopaedically handicapped / paraplegic persons who cannot travel without an escort - 75% concession in Second, Sleeper, First, AC Chair Car and AC2-tier and AC First Class. One escort with each person is also eligible for same concession.
 - (ii) Mentally Retarded persons who cannot travel without an escort and Blind persons traveling alone or with escort - 75% concession in Second, Sleeper, First, AC Chair Car and AC 3-tier class Mail/Express fares and 50% concession in AC 2-tier and AC First class. One escort with each person is also eligible for same concession.

- (iii) Deaf and Dumb - 50% concession in First, Second and Sleeper class. They can purchase tickets for AC 2-tier also on payment of concessional fare for first class and difference of actual fares of the two classes. One escort with each person is also eligible for same concession.
- (iv) In addition to the above concession in single journey tickets, 50% concession in first and second class season ticket fares is also admissible to above categories of disabled persons.

6.17.14. Ministry of Health & Family Welfare

National Programme for Control of Blindness

National Programme for Control of Blindness was launched in the year 1976 as a 100% Centrally Sponsored scheme with the goal to reduce the prevalence of blindness from 1.4% to 0.3%. As per Survey in 2001-02, prevalence of blindness is estimated to be 1.1%. Target for the 10th Plan is to reduce prevalence of blindness to 0.8% by 2007; prevalence of Blindness is 1% (2006-07 Survey).

Main causes of blindness are as follows: - Cataract (62.6%), Refractive Error (19.70%), Corneal Blindness (0.90%), Glaucoma (5.80%), Surgical Complication (1.20%), Posterior Capsular Opacification (0.90%), Posterior Segment Disorder (4.70%), Others (4.19%). Estimated National Prevalence of Childhood Blindness /Low Vision is 0.80 per thousand

The objectives of the programme are: -

- i. To reduce the backlog of blindness through identification and treatment of blind.
- ii. To develop Eye Care facilities in every district.
- iii. To develop human resources for providing Eye Care Services.
- iv. To improve quality of service delivery.
- v. To secure participation of Voluntary Organizations in eye care.

National Leprosy Eradication Programme(NLEP)

The National Leprosy Eradication Programme is a centrally sponsored Health Scheme of the Ministry of Health and Family Welfare, Govt. of India. The Programme is headed by the Deputy Director of Health Services (Leprosy) under the administrative control of the Directorate General Health Services Govt. of India. While the NLEP strategies and plans are formulated centrally, the programme is implemented by the States/UTs. The Programme is also supported as Partners by the World Health Organization, The International Federation of Anti-leprosy Associations (ILEP) and few other Non-Govt. Organizations.

National Iodine Deficiency Disorders Control Programme (NIDDCP) (Previously National Goitre Control Programme)

Iodine is one of the essential micronutrients for human growth and development. Iodine deficiency in food leads to physical and mental disorders in child and adults. Realising the magnitude of problem the Govt. of India launched a 100% Centrally assisted National Goitre Control Programme,

which was renamed as National Iodine Deficiency Disorders Control Programme with the following objectives:-

1. Survey to assess the magnitude of Iodine Deficiency / Disorder including Goitre.
2. Supply of Iodated salt in place of common salt.
3. Resurvey to assess the extent of Iodine Deficiency Disorders and impact of Iodated salt.
4. Laboratory monitoring of Iodated salt and Urinary Iodine excretion
5. Health education.

Institutes - AIISH, AIIPMR, NIMHANS, RINPAS

AIISH, Mysore - All India Institute of Speech and Hearing, Mysore is a premier organization in the country for training manpower in the field of speech and hearing. It was established in 1965 as an autonomous institute functioning under the Union Ministry of Health and Family Welfare. AIISH offers courses that range from Diploma to post doctoral programs/ levels. The institute is also involved in research and rehabilitation services in the area. It is affiliated to the University of Mysore for award of degrees.

AIIPMR, Mumbai - The All India Institute of Physical Medicine and Rehabilitation is a pioneer institute committed to providing rehabilitation services to persons in all categories of locomotor and associated disabilities. It functions under the Ministry of Health & Family Welfare and is involved in the following:

- (a) Comprehensive quality services
 - (b) Academic activities including short term and long term courses
 - (c) Research and development activities undertaken at the institute and community levels.
- The AIIPMR has been recognized as a scientific and research organization by the Ministry of Science and Technology.

NIMHANS, Bangalore - National Institute of Mental Health and Neuro Sciences is an autonomous multidisciplinary institute for patient care and academic pursuit in the area of Mental Health & Neuro Sciences. It functions under Ministry of Health and Family Welfare. It was declared a deemed University by the UGC in 1994 with academic autonomy. It mainly caters to service, manpower development and research. Several national and international organizations are involved in collaborative projects with NIMHANS.

Ranchi Institute of Neuro-Psychiatry & Allied Sciences (RINPAS)'s major activity is the care of mentally unhealthy people by improving the quality assurance, rehabilitation, community outreach programme, teaching and research activities.

6.17.15. Ministry of Civil Aviation

FACILITY TO DISABLED PASSENGERS/PERSONS

- For smooth functioning of the disabled persons/passengers, barrier free access in the office buildings have been provided and lift facilities have also been provided at all the buildings.

- Ramp facilities have been arranged at main gates and respective departmental entrance to enable handicapped staff to enter the place of work without difficulty
- Ramps have also been provided at terminal buildings for easy movement of the disabled persons.
- All assistance is extended to blind passengers on arrival and departure as well as on board the flight.
- Aisle Wheel Chairs are positioned at all the domestic stations of the Air India Network.
- Ambulift is provided at some of the Airports and provision of ambulift at other major airports is in the process.
- Kerb Side Counters at all Metro Stations to extend special facilitation to such passengers.
- Boarding of such passengers ahead of other passengers.
- Blocking of particular seats on the flight.
- Reserved parking space is provided in Major Airports.
- Special adapted toilets for disabled persons are provided at all the Airports/International Airports Terminal buildings and also action is in hand for providing such toilets at the other locations/ Airports.
- Aero bridges for International/domestic Airports alongwith the provision of elevators/Escalators have been provided in International and some of the major Airports.
- Special lifts at some of the International Airports and wheel chairs at all airports have been provided for use of persons with disabilities.
- For smooth functioning of the disabled persons, barrier free access in the office buildings have been provided and lift facilities have also been provided at all these buildings.

CONCESSIONS IN AIR JOURNEY

- Senior Citizen - Indian Air carrier offers a concession of 50% on the Normal published fare in Economy class to Senior Citizen for travel on Domestic sectors. The age criterion for male senior citizen is 65 years and for female is 63 years.
- Locomotors Disability - Indian Air carrier offers a concession of 50% on the normal published fare in Economy class to passengers suffering from Locomotors Disability for travel on Domestic Sectors.

Locomotors disability means physical disability of permanent nature affecting any of the limbs (upper limbs/lower limbs) or the trunk affecting the mobility of the body/or the part caused by any reason thereby affecting the muscular skeletal system of the body including cases like paraplegia (paralysis of both lower limbs), Hemiplegia (Paralysis of one side of body) cerebral palsy (spastic person) severe cases of poliomyelitis, severe kyphosis (Hunch back), Muscular dystrophies, Amputees.

- Blind Persons Discount - Indian Air carrier offers a concession of 50% on the normal published fare in Economy class on Domestic Sectors and on India - Nepal Sectors to Blind passengers.

BHARAT SANCHAR NIGAM LTD (BSNL)

Various facilities for Persons with Disabilities which are being provided by BSNL are as under :-

Visually blind persons are entitled for following concessions on their telephone :

Rental rebate - 50% of normal rental.

Advance Rental - 50% of the normal advance rental and bi-monthly rental as applicable to normal subscriber.

Registration - Admissible under Non-OYT Special Category

MAHANAGAR TELEPHONE NIGAM LTD (MTNL)

Following steps have been taken by MTNL for the upliftment of social status of PwDs :-

- The provisions of reservations as per GOI Rules have been made in recruitment of officers in various streams.
- In order to provide them with livelihood physically challenged people are allotted PCOs on priority basis and also the commission made to them is 22% against 20% for others.
- Further, to avoid delay in allotment of PCOs mobile booths are being provided to them based on CDMA/GSM technology.

CHAPTER 7 - SOCIAL DEFENCE

7.1 An Overview

In the area of Social Defence, the Ministry mainly focuses on policies and programmes for:

- (i) Senior Citizens, and
- (ii) Victims of Substance (Drug) Abuse

The Ministry develops and implements programmes and policies for these target groups in close collaboration with State Governments, Non-Governmental Organisations and civil society. The programmes for senior citizens aim at their welfare and maintenance, especially for indigent senior citizens, by supporting old age homes, day care centres, mobile medicare units, etc. For victims of substance abuse, the programme is for drug demand reduction which is achieved through awareness campaign and treatment of addicts and their detoxification so that they may join the mainstream. These programmes are implemented through Non-Governmental Organizations with financial support from the Ministry.

7.2 Statutory Framework

7.2.1 Relevant Constitutional Provisions

Article 41 of the Constitution provides that the State shall, within the limits of its economic capacity and development, make effective provision for securing the right to work, to education and to public assistance in cases of unemployment, old age, sickness and disablement, and in other cases of underserved want.

Further, Article 47 provides that the State shall regard the raising of the level of nutrition and the standard of living of its people and the improvement of public health as among its primary duties and, in particular, the State shall endeavor to bring about prohibition of consumption, except for medicinal purposes, of intoxicating drinks and of drugs which are injurious to health.

7.2.2 Legislations

The Maintenance and Welfare of Parents and Senior Citizens Act, 2007 was enacted in December 2007, to ensure need based maintenance for parents and senior citizens and their welfare.

The Narcotic Drugs and Psychotropic Substances Act, 1985, was enacted inter alia, to curb drug abuse. Section 71 of the Act provides that, "the Government may, in its discretion, establish as many centers as it thinks fit for identification, treatment, education, after-care, rehabilitation, social reintegration of addicts and for supply, subject to such conditions and in such manner as may be prescribed, by the concerned Government of any narcotic drugs and psychotropic substances to the addicts registered with the Government and to others where such supply is a medical necessity."

7.3 Senior Citizens

7.3.1 Overview

As per 2001 Census, total population of Senior Citizens (60+) was 7.7 crore, of which population of males and females was 3.8 crore and 3.9 crore respectively. The share of people aged 60 years and above in the total population as per Census 2001 is given below:

Population (2001)

(Fig. in crore)

| | Persons | Males | Females |
|-----------------------|---------|-------|---------|
| All India | 102.9 | 53.2 | 49.7 |
| Senior Citizens (60+) | 7.7 | 3.8 | 3.9 |
| As % of total | 7.5 | 7.1 | 7.8 |

Source: Census, 2001

The share of people aged 60 years and above in the total population is highest in Kerala (8.82 %), closely followed by Himachal Pradesh, (8.12 %) and Punjab (7.84 %). The Andaman and Nicobar Island has the lowest percentage (3.4 %) of people aged 60 years and above out of the total population. In rural areas, the percentage share of elderly population in total population is highest in the state of Kerala (8.9%) followed by Punjab (8.5%). Andaman & Nicobar Islands has the lowest share (3.7%) of elderly population in rural areas followed by Delhi (3.9%). In urban areas, Kerala has highest proportion of elderly population (8.59%) followed by Pondicherry (7.43%). The lowest figures in urban areas are observed in Arunachal Pradesh (1.5%) followed by Nagaland (2.01%). State-wise percentage share in total population of persons aged 60+ by Sex and Residence Census 2001 is at Annex-7.1.

Continuous increase in life expectancy means that more people are now living longer. General improvement in the health care facilities over the years is one of the main reasons for continuing increase in proportion of population of senior citizens. Ensuring that they not merely live longer, but lead a secure, dignified and productive life is a major challenge.

The projected population aged 60+ and their percentage share in the total projected population of the country, for the year 2006 to 2026 (as on 1st March) as per the May 2006 Report of the Technical Group on Population Projections constituted by the National Commission on Population published by the Office of the Registrar General of India, is as under:

| Year | Projected Senior Citizens Population (Crore) | | | As % of total population | | |
|------|--|------|--------|--------------------------|------|--------|
| | Persons | Male | Female | Persons | Male | Female |
| 2006 | 8.36 | 4.07 | 4.28 | 7.5 | 7.1 | 8.0 |
| 2011 | 9.85 | 4.81 | 5.03 | 8.3 | 7.8 | 8.8 |
| 2016 | 11.81 | 5.81 | 5.99 | 9.3 | 8.8 | 9.8 |
| 2021 | 14.32 | 7.06 | 7.26 | 10.7 | 10.2 | 11.3 |
| 2026 | 17.32 | 8.46 | 8.86 | 12.4 | 11.7 | 13.1 |

In 2006, about 7.5% of the total population, 7.1% of the total male population and 8.0% of the total female population were aged 60 years and above. These figures are projected to go up to 12.4%, 11.7% and 13.1% respectively in 2026. State-wise projected population aged 60+ by Sex is at Annex-7.2.

Old Age Dependency Ratio is defined as the number of persons in the Old Age group 60+ per 100 persons in the age group 15-59. Old Age Dependency Ratio has been steadily rising during the past three decade. Details of Old Age Dependency Ratio by Sex and Residence in India in 1981, 1991 and 2001 is given below:

| Area | Old Age Dependency Ratio | | | | | | | | |
|----------|--------------------------|------|------|--------|------|------|---------|------|------|
| | Male | | | Female | | | Persons | | |
| | 1981 | 1991 | 2001 | 1981 | 1991 | 2001 | 1981 | 1991 | 2001 |
| Rural | 13.1 | 13.3 | 13.6 | 12.9 | 13.0 | 14.6 | 13.0 | 13.2 | 14.1 |
| Urban | 8.5 | 9.2 | 9.9 | 10.1 | 10.2 | 11.7 | 9.2 | 9.7 | 10.7 |
| Combined | 11.8 | 12.2 | 12.4 | 12.2 | 12.2 | 13.8 | 12.0 | 12.2 | 13.1 |

Note: 1. All India excludes Assam for 1981 and Jammu & Kashmir for 1991.

2. 2001 figure excludes the population of Pao Mata, Mao Maram and Purul division of Manipur State.

Source: Report and Tables on Age, Census of India, 2001, Registrar General of India, New Delhi.

1981& 1991: Population from Social and Cultural Tables, 1981 and 1991 respectively, Registrar General of India, Govt. of India, New Delhi

State-wise Old Age Dependency Ratio by Sex and Residence, 2001 is given in Annex 7.3.

7.3.2 National Policy on Older Persons (NPOP), 1999

The National Policy on Older Persons (NPOP) was announced in January 1999 to reaffirm the commitment to ensure the well-being of the older persons. The Policy envisages State support to ensure financial and food security, health care, shelter and other needs of older persons, equitable share in development, protection against abuse and exploitation, and availability of services to improve the quality of their lives. The primary objectives are:

- to encourage individuals to make provision for their own as well as their spouse's old age;
- to encourage families to take care of their older family members;
- to enable and support voluntary and non-governmental organizations to supplement the care provided by the family;
- to provide care and protection to the vulnerable elderly people;
- to provide adequate healthcare facility to the elderly;
- to promote research and training facilities to train geriatric care givers and organizers of services for the elderly; and
- to create awareness regarding elderly persons to help them lead productive and independent live.

Ten years have passed since the announcement of the Policy. Keeping in view the changing demography of the senior citizens in the country, the Ministry constituted a Committee under the Chairpersonship of Dr. V. Mohini Giri on 28.1.2010 to assess the present status of various issues concerning senior citizens and draft a new National Policy on Older Persons. The Committee held several consultation meetings with the stakeholders including five regional level and sub-committee meetings. The Committee has submitted its draft National Policy on Senior Citizens, 2011 on 30.03.2011. The draft Policy has been circulated to the State/UT Governments calling for their comments/views. The draft National Policy has also been put on the website of the Ministry seeking feedback from civil society, if any.

7.3.3 National Council for Older Persons

In pursuance of the NPOP, a National Council for Older Persons (NCOP) was constituted in 1999 under the Chairpersonship of the Minister for Social Justice and Empowerment to oversee implementation of the Policy. The NCOP is the highest body to advise the Government in the formulation and implementation of policy and programmes for the aged. The Council has held eight meetings so far. At present, the Council has 50 members comprising Central and State Government representatives, representatives of NGOs, citizen's groups, retired person's associations, and experts in the field of law, social welfare, and medicine. In order to have a definite structure as well as regional balancing, the Council has been re-constituted and renamed as National Council for Senior Citizens. A Resolution to this effect has been published in the Gazette of India on 22.2.2012.



Minister of Social Justice & Empowerment, Shri Mukul Wasnik addressing meeting of National Council for Older Persons (NCOP) held on 2.11. 2011

7.3.4 Maintenance and Welfare of Parents and Senior Citizens Act, 2007

The Maintenance and Welfare of Parents and Senior Citizens Act, 2007 was enacted in December 2007 to ensure need based maintenance for parents and senior citizens and their welfare. The Act provides for:-

- Maintenance of Parents/ senior citizens by children/ relatives made obligatory and justifiable through Tribunals
- Revocation of transfer of property by senior citizens in case of negligence by relatives
- Penal provision for abandonment of senior citizens
- Establishment of Old Age Homes for Indigent Senior Citizens
- Adequate medical facilities and security for Senior Citizens

The Act has to be brought into force by individual State Governments. So far, the Act has been notified by 23 States and all UTs. The Act is not applicable to the State of Jammu & Kashmir, while Himachal Pradesh has its own Act for Senior Citizens. The remaining States yet to notify the Act are:

- Uttar Pradesh
- Meghalaya and
- Sikkim and

States/ UTs which have notified the Act are required to take the following measures/steps for effective implementation of the Act:

- Frame Rules under Section 32;
- Appoint Maintenance Officers under Section 18;
- Constitute Maintenance and Appellate Tribunals under Section 7 and 15 of the Act.

The status of the steps taken by the notifying States/ UTs as on 31.3.2012 is given in Annex-7.4. The details of State/UT-wise Progress in implementation of the Maintenance and Welfare of Parents and Senior Citizens Act, 2007 is given in Annex- 7.5.

7.4 Schemes: An Overview

A. Central Sector Scheme:

7.5 Central Sector Scheme of Integrated Programme for Older Persons (IPOP)

Under the Scheme, financial assistance up to 90% of the project cost is provided to Government/ Non-Governmental Organizations/Panchayati Raj Institutions/ local bodies etc. for establishing and maintaining old age homes, day care centres and mobile medicare units. The Scheme has been revised w.e.f. 1.4.2008. Besides increase in amount of financial assistance for existing projects, several innovative projects have been added as being eligible for assistance under the Scheme. Some of these are:

- Maintenance of Respite Care Homes and Continuous Care Homes;
- Running of Day Care Centres for Alzheimer's Disease/ Dementia Patients,

- Physiotherapy Clinics for older persons;
- Help-lines and Counseling Centres for older persons;
- Sensitizing programmes for children particularly in Schools and Colleges;
- Regional Resource and Training Centres;
- Training of Caregivers to the older persons;
- Awareness Generation Programmes for Older Persons and Care Givers;
- Formation of Senior Citizens Associations etc.

The eligibility criteria for beneficiaries of some important activities/ projects supported under the Scheme are:

- Old Age Homes - for destitute older persons
- Mobile Medicare Units - for older persons living in slums, rural and inaccessible areas where proper health facilities are not available
- Respite Care Homes and Continuous Care Homes - for older persons seriously ill requiring continuous nursing care and respite

The physical and financial achievements under the Scheme during the last three years are given below:

| Year | BE (Rs. Crore) | RE (Rs. Crore) | Amount Released (Rs. Crore) | Achievements | | |
|---------|-------------------|-------------------|-----------------------------------|----------------------------|--------------------------------|-------------------------|
| | | | | No. of NGOs assisted | No. of Projects assisted | No. of Beneficiaries |
| 2009-10 | 22.00 | 22.00 | 19.72 | 362 | 559 | 33100 |
| 2010-11 | 40.00 | 22.00 | 20.67 | 359 | 595 | 38785 |
| 2011-12 | 40.00 | 25.00 | 19.99 | 348 | 615 | 34630 |

As can be seen from the above table, the amount of funds released has increased over the years. During 2011-12, funds could not be released to the 8 States namely, Goa, Gujarat, Jammu & Kashmir, Jharkhand, Arunachal Pradesh, Meghalaya, Nagaland and Sikkim and 6 Union Territories namely, A & N Islands, Chandigarh, Daman & Diu, Dadra & Nagar Haveli, Lakshadweep and Puducherry either due to no proposals or incomplete proposals received from the State Governments.

Abstract of State/UT-wise details of Grant-in-aid given to NGOs, State/UT-wise details of Grant-in-aid given to NGOs during 2011-12 and State/UT-wise and Project/Purpose-wise details of Grant-in-aid given to NGOs under the Scheme of Integrated Programme for Older Persons during 2011-12 is at Annex 7.6, 7.7 and 7.8 respectively.

The financial norms of the various components of the Scheme are under revision keeping in view the rising cost of living index.

7.6 Important Activities

7.6.1 Celebration of International Day of Older Persons and Vayoshrestha Samman

Ministry of Social Justice and Empowerment being the nodal Ministry for the welfare of senior citizens observed the International Day of Older Persons (IDOP) on 1st October, 2011 at the national level



Minister of Social Justice & Empowerment, Shri Mukul Wasnik flagging of the Inter-Generational Walkathon at India Gate lawns, New Delhi on the occasion of International Day of Older Persons (IPOP) on 1st October, 2011



Minister of Health & Family Welfare Shri Ghulam Nabi Azad and Minister of Social Justice & Empowerment Shri Mukul Wasnik presenting Vayoshrestha Samman 2011 on 1st October, 2011

with a series of programmes which include organizing an inter-generational walkathon at the India Gate lawns, New Delhi, and a cultural programme in New Delhi wherein distinguished senior citizens and institutions working for the cause of senior citizens chosen from all over the country were felicitated with Vayoshrestha Sammans under different categories by the Hon'ble Minister for Health and Family Welfare, Shri Gulahm Nabi Azad and Hon'ble Minister for Social Justice & Empowerment, Shri Mukul Wasnik. State Governments were also requested to observe this occasion in a befitting manner right up to the Block levels. The IDOP, 2011 was observed with a theme "Health Care for Senior Citizens".

The Ministry also for the first time in 2011 organised an Inter-generational walkathon on 1st October 2011 in five (5) State capitals namely, Chandigarh, Guwahati, Bhopal, Chennai and Mumbai in collaboration with the Help Age India.

Vayoshrestha Samman 2011 was conferred on six awardees in the categories of:

- Institution Award for Service
- Best Panchayat Award
- Lifetime Achievement Award
- Creative Award
- Economic Leadership Award
- Sports person Award

List of awardees for the year 2010 is at **Annex-7.9**.

7.6.3 A delegation of the Senior Citizens Council of Mauritius visited India from 23 Feb 2011 to 03 March 2011 led by Shri A. Veerasamy, Permanent Secretary, Head of the Ministry of Social Security, National Solidarity and Reform Institutions, Republic of Mauritius in the context of a Exchange Programme between the Council and the Respect Age International India (RAI). Shri A. Veerasamy during his visit to India held a meeting with Secretary (SJ&E) on 24.02.2011 and discussed the need for renewal of the MOU with Mauritius.

7.7 Important Programme/ Activities of Other Ministries

7.7.1 Ministry of Health & Family Welfare

The Ministry of Health and Family Welfare provides the following facilities for senior citizens of:

- Separate queues for older persons in government hospitals.
- Geriatric clinic in several government hospitals.
- The Ministry implemented the National Programme for the Health Care for the Elderly (NPHCE) from the year 2010-11 with an approved outlay of Rs.288 crore for the remaining period of the 11th Five Year Plan.

Objectives of the Programme

- Provide preventive, curative and rehabilitative services to the elderly persons at various level of health care delivery system of the country

- Strengthen referral system
- Develop specialized man power and
- Promote research in the field of diseases related to old age.

Major Components

- To establish geriatric department in all the existing 8 Regional Geriatrics Centres
- Strengthening healthcare facilities for elderly at various levels of 100 identified districts in 21 States of the country.
- Regional Institutions to provide technical support to geriatric units at district hospitals whereas district hospitals will supervise and coordinate the activities down below at CHC, PHC and sub-centers.

7.7.2 Ministry of Rural Development

The Ministry of Rural Development has implemented the Indira Gandhi National Old Age Pension Scheme (IGNOAPS) under which Central assistance is given towards pension @ Rs. 200/- per month to persons above 60 years and @ Rs.500/- per month for senior citizens of 80 years and above belonging to a household below poverty line, which is meant to be supplemented by at least an equal contribution by the States. Details are at Annex-7.10.

7.7.3 Ministry of Railways

The Ministry of Railways provides the following facilities to senior citizens:

- Separate ticket counters for senior citizens of age 60 years and above at various (Passenger Reservation System) PRS centers if the average demand per shift is more than 120 tickets;
- 30% and 50% concession in rail fare for male and female senior citizen respectively of 60 years and above respectively.

7.7.4 Ministry of Finance

Some of the facilities for senior citizens provided by the Ministry of Finance are:

- Income tax exemption for Senior Citizens of 60 years and above up to Rs. 2.50 lakh per annum.
- Income tax exemption for Senior Citizens of 80 years and above up to Rs. 5.0 lakh per annum.
- Deduction of Rs 20,000 under Section 80D is allowed to an individual who pays medical insurance premium for his/ her parent or parents, who is a senior citizen.
- An individual is eligible for a deduction of the amount spent or Rs 60,000, whichever is less for medical treatment of a dependent senior citizen.

7.7.5 Insurance Regulatory Development Authority (IRDA) issued instructions on health insurance

for senior citizens to CEOs of all General Health Insurance Companies which inter-alia includes:

- allowing entry into health insurance scheme till 65 years of age,
- transparency in the premium charged,
- reasons to be recorded for denial of any proposals etc. on all health insurance products catering to the needs of senior citizens. Likewise the insurance companies cannot deny renewability without specific reasons.
- to design their products in such a way that various options are available to policy holders so that those who are unable to pay can go for reduced premium with reduced sum assured.

7.7.6 Department of Pensions

A Pension Portal has been set up to enable senior citizens to get information regarding the status of their application, the amount of pension, documents required, if any, etc. The Portal also provides for lodging of grievances. As per recommendation of the Sixth Pay Commission, additional pension will be provided as per details given below to older persons:

| Age Group | % pension to be added |
|-----------|-----------------------|
| 80+ | 20 |
| 85+ | 30 |
| 90+ | 40 |
| 95+ | 50 |
| 100+ | 100 |

7.7.7 Ministry of Civil Aviation

The National Carrier, Air India, provides concession up to 50% for male and female senior citizens of 63 years and above in air fares.

7.8 Substance/Drug Abuse

7.8.1 Overview

Drug and Alcohol abuse has become a major concern in India. In a national survey conducted by United Nations Office on Drugs and Crime (UNODC) and Ministry of Social Justice and Empowerment, for the year 2000-2001 (report published in 2004) it was estimated that about 732 lakh persons in India were user of alcohol and drugs. Of these 87 lakh used Cannabis, 20 lakh used opiates and 625 lakh were users of Alcohol. About 26%, 22% and 17% of the users of the three types respectively were found to be dependent on/addicted to them. The survey also indicated that other drugs such as Sedatives/ Hypnotics, volatile substances, Hallucinogens, Stimulants and pharmaceutical preparations were also abused. However the sample size being small (40,697 males only) vis-a -vis the country's population, the estimates can at best be taken as indicative only.

With a view to build a reliable data base, **National Sample Survey Organization (NSSO)** was requested to undertake a Pilot Survey on the extent, pattern and trends of drug abuse in the country. A pilot survey in the States of Punjab and Manipur and the metropolitan city of Mumbai has been conducted by the Organization. In view of the above, National Sample Survey Organization (NSSO) has been requested to undertake a National Survey on the extent, pattern and trends for drug abuse in the country. To test the efficacy of sampling design and survey instrument that may be used for such kind of survey, a Pilot Survey on prevalence of drug abuse was carried out by NSSO in March-April, 2010 in the cities of Amritsar, Imphal and Mumbai and draft report of pilot survey was received. It was observed from the draft report of the Pilot Survey that it does not give the realistic picture of the prevalence of drug abuse due to various reasons, it has been proposed to NSSO to carry out an advanced pilot survey for 3 States viz. Punjab, Maharashtra and Manipur. To meet the requirement of this Ministry, a Technical Committee has been constituted by NSSO to finalize the sampling design and survey methodology. On the recommendations of the Technical Committee, a joint coordination committee consisting of senior officers from the Ministry of Social Justice and Empowerment, NSSO, National Aids Control Organization (NACO), Narcotics Control Bureau (NCB), concerned State Government and other stakeholders has been constituted to finalize the modalities and monitor the Survey. Further course of action with regard to launch of advanced pilot survey, its monitoring and involvement of State Governments and district/city administration will be taken by the joint coordination committee.

The Ministry of Social Justice and Empowerment, as the nodal ministry for drug demand reduction, coordinates and monitors all aspects of drug abuse prevention which include assessment of the extent of the problem, preventive action, treatment and rehabilitation of addicts, dissemination of information and public education. The Ministry provides community-based services for the identification, treatment and rehabilitation of addicts through voluntary organizations.

7.8.2 Narcotic Drugs & Psychotropic Substances Act, 1985

The Narcotic Drugs and Psychotropic Substances Act, 1985, was enacted, inter alia, to curb drug abuse. Section 71 of the Act (Power of Government to establish centres for identification, treatment, etc of addicts and for supply of narcotic drugs and psychotropic substances) provides that "The Government may, in its discretion, establish as many centers as it thinks fit for identification, treatment, education, after-care, rehabilitation, social reintegration of addicts and for supply, subject to such conditions and in such manner as may be prescribed, by the concerned Government of any narcotic drugs and psychotropic substances to the addicts registered with the Government and to others where such supply is a medical necessity." Accordingly the Ministry has been supporting Integrated Rehabilitation Centre for Addicts (IRCA) under the Scheme of Prevention of Alcoholism and Substance (Drugs) Abuse being run by voluntary organizations.

7.8.3 Narcotic Drugs & Psychotropic Substances Policy (NDPS Policy)

Ministry of Finance in consultation with all stakeholders including the Ministry of Social Justice and Empowerment has brought out Narcotic Drugs & Psychotropic Substances Policy (NDPS Policy). It aims to:

- (a) Spell out the policy of India towards narcotic drugs and psychotropic substances; and
- (b) Serve as a guide to various Ministries and organisations in the Government of India and to the State Governments as well as International Organisations, NGOs, etc.
- (c) Re-assert India's commitment to combat the drug menace in a holistic manner.

The policy reaffirms the three pronged strategy for demand reduction of Narcotic Drugs & Psychotropic Substances by way of awareness building, Community based intervention for motivational counseling, identification, treatment and rehabilitation of drug addicts, and Training of volunteers/service providers and other stakeholders with a view to build up a committed and skilled cadre. The policy also envisages that a mechanism shall be identified to assess the extent of drug abuse in the country through National Household Survey or otherwise. Such survey shall be repeated every five years so that the change and pattern of drug abuse can be studied and the impact of various measures taken for drug supply and demand reduction can be assessed.

7.8.4 Relevant UN Conventions

India is a signatory to three United Nations Conventions, namely:

- (i) Convention on Narcotic Drugs, 1961;
- (ii) Convention on Psychotropic Substances, 1971; and
- (iii) Convention against Illicit Traffic in Narcotic Drugs and Psychotropic Substances, 1988.

Thus India also has an international obligation to, inter alia, curb drug abuse. The United Nations General Assembly, in its 20th Special Session in 1998, has accepted demand reduction as an indispensable pillar of drug control strategies. The demand reduction strategy consists of education, treatment, rehabilitation and social integration of drug addicts for prevention of drug abuse.

7.8.5 Drug Abuse Prevention Strategy including successful experience of some selected States

The Ministry of Social Justice and Empowerment recognizes drug abuse as a psycho-socio-medical problem, which can be best handled by adoption of a family/community-based approach by active involvement of NGOs/Community Based Organisations (CBOs). The strategy for demand reduction is three pronged:

- a) Awareness building and educating people about ill effects of drug abuse.
- b) Community based intervention for motivational counseling, identification, treatment and rehabilitation of drug addicts, and
- c) Training of volunteers/service providers and other stakeholders with a view to build up a committed and skilled cadre.

The Ministry of Social Justice and Empowerment in collaboration with National Bal Bhavan, New Delhi, has started an awareness generation programme among the children of the age group of 12-16 years. The project is being implemented in the whole country through a series of activities like poster making, creative writing, lecture, rally, nukad natak, etc. at local, zonal and national level. The Ministry of Social Justice & Empowerment in collaboration with Nehru Yuva Kendra Sangathan is also implementing another awareness generation programme among the youth in the State of Punjab and Manipur. This programme is covering 3000 villages of 10 Districts in the State of Punjab and 750 villages of 7 Districts in the State of Manipur.



Shri Mukul Wasnik, Minister of Social Justice and Empowerment and Shri Kapil Sibal, Minister of Human Resource Development, Communications and Information Technology formally launched the country wide awareness generation programme by National Bal Bhawan against the alcoholism and drug abuse among adolescents of the age group of 12-16 on 26th June 2011



Observing the of International Day Against Drug Abuse and Illicit Trafficking at Mavlanakar Auditorium, on 26th June 2011. [Shri Mukul Wasnik, Minister of Social Justice and Empowerment, Shri Kapil Sibal, Minister of Human Resource Development, Communications and Information Technology and others are on Dias].

7.8.6 International Day against Drug Abuse and Illicit Trafficking:

26th June is observed as an "International Day Against Drug Abuse and Illicit Trafficking". The Ministry launches a national level awareness campaign each year on this occasion. This year also all the State Governments, related central Ministries, all the RRTCs and Delhi based NGOs were directed to organize appropriate awareness generation programmes. Slogans in form of tickers were also broadcasted on a number of TV channels in the month of June. A programme for observance of the International Day against Drug Abuse and Illicit Trafficking was organized in the Mavalankar Auditorium on the 26th June this year. The Hon'ble Minister of Human Resource Development, Communications and Information Technology was the Chief Guest and Hon'ble Minister for Social Justice & Empowerment chaired the function. An audio Visual Presentation on country wide awareness generation programme among adolescents of the age group of 12-16 years was made by the children of National Bal Bhawan. Nehru Yuva Kendra Sanghathan (NYKS) also made an Audio Visual Presentation on awareness generation project being implemented in the State of Punjab and Manipur. The following Manuals/brochure on drug abuse prevention were released on this occasion:

- a. A Trainer Manual for Prevention of Drug Abuse among Street Children prepared by UNODC
- b. Manual on Treatment for Alcoholism - The Community Approach prepared by TTK Hospital, Chennai RRTC South-I
- c. "Baton Baton Mein", a training manual prepared by SPYM, New Delhi (RRTC-North-I)
- d. Poster on Drug Abuse, selected through competition conducted by National Bal Bhawan
- e. Guidelines for implementation of Project (in Punjab & Manipur) -Awareness and Education for Drug abuse and Alcoholism, prepared by NYKS

7.8.7 National Consultative Committee on De-addiction and Rehabilitation (NCCDR)

A National Consultative Committee on De-addiction and Rehabilitation Services (NCCDR) under the chairpersonship of Minister for Social Justice & Empowerment was constituted in July, 2008. The Committee has representation of various stakeholders, which also include agencies dealing with supply and demand reduction. The Committee advises the Government on issues connected with drug demand reduction, education/awareness building, de-addiction and rehabilitation of drug-addicts. The first meeting of the Committee was held on 10.12.2008. Two major recommendations which emerged in the meeting were:

- (i) To bring about further necessary changes in the Scheme for Prevention of Alcoholism and Substance (Drugs) Abuse and
- (ii) To formulate a national policy on Prevention of Alcoholism and Substance Abuse and rehabilitation of its victims.

A sub-committee of the NCCDR was constituted on 28.02.2009 to take necessary steps in regard to both the above recommendations. The Sub Committee submitted its recommendations in July 2010 (i) suggesting changes in the ongoing scheme on de-addiction and (ii) a draft for formulation of a policy on drug demand reduction. Suggestions of all the stakeholders were invited on the draft policy paper prepared by the Sub-committee. These recommendations on the changes to the scheme and the draft national policy were discussed in the Second meeting of NCCDR. Further action on revising the Scheme for Prevention of Alcoholism and Substance (Drugs) Abuse and redrafting the national policy on Prevention of Alcoholism and Substance Abuse and rehabilitation of its victims is being taken as per the suggestions received.

7.9 Central Sector Schemes

7.9.1 Assistance to Voluntary Organisations for Prevention of Alcoholism and Substance (Drug) Abuse and for Social Defence Services

'Scheme of Assistance for the Prevention of Alcoholism & Substance (Drugs) Abuse and for Social Defence Services' is the flagship scheme of the Ministry in the field of drug demand reduction. The Scheme has two parts viz. (i) 'Assistance for the Prevention of Alcoholism & Substance (Drugs) Abuse' (Part I) and (ii) 'Financial Assistance in the Field of Social Defence' (Part II).

(i) Assistance to Voluntary Organizations for Prevention of Alcoholism and Drug Abuse

The Scheme of Assistance for the Prevention of Alcoholism and Substance (Drugs) Abuse is being implemented for identification, counseling, treatment and rehabilitation of addicts through voluntary and other eligible organizations. Under this scheme, financial assistance up to 90% of the approved expenditure is given to the voluntary organizations and other eligible agencies for setting up/running Integrated Rehabilitation Centre for Addicts (IRCA), Regional Resource and Training Centres (RRTC), for holding Awareness-cum-deaddiction camps (ACDC) and Workplace Prevention Programmes etc. In case of North-Eastern States, Sikkim and Jammu & Kashmir, the quantum of assistance is 95% of the total admissible expenditure. The balance has to be borne by the implementing agency.

Some of the important features of the scheme are:

- (i) The honorarium rates for service providers of the Integrated Rehabilitation Centres for Addicts (IRCA) projects have been enhanced,
- (ii) Provision for food for inmates who are below poverty line (BPL) has been introduced at the rate of Rs. 900/- per month per inmate,
- (iii) Panchayati Raj Institutions/Urban Local Bodies have been included under the organizations/institutions eligible for receiving assistance under the scheme and
- (iv) The 15 and 30 bed IRCA can be upgraded to 20 and 40 beds respectively, in the urban areas and the North-East.

The financial and physical achievement for the last three financial years under the scheme is as under:

(Amount in Rs crore)

| Year | B.E. | R.E | Grants Released | No. of NGOs assisted | No. of Beneficiaries (approx.) |
|--------------------------------------|-------|-------|-----------------|----------------------|--------------------------------|
| 2009-10 | 35.00 | 25.00 | 22.79 | 221 | 96,675 |
| 2010-11 | 41.00 | 31.00 | 29.31 | 267 | 1,10,700 |
| 2011-12 (Upto 31st March 2012) | 41.00 | 35.50 | 35.33 | 296 | 1,28,412 |

Under the Scheme, the Ministry assisted 296 NGOs which were running 348 IRCAs (Treatment Centers). An amount of Rs.35.33 crore was released as grant-in-aid to NGOs during 2011-12, till 31st March 2012. The state wise physical and financial performance of the scheme is at Annex-7.11. A list of Voluntary Organizations that received grant-in-aid during 2011-12 is at Annex- 7.12.

(ii) Financial Assistance in the Field of Social Defence

The Scheme of 'General Grant-in-Aid Programme for Financial Assistance in the Field of Social Defence' aims to:

- i. Meet urgent needs falling within the mandate of the Ministry which cannot be met under the regular schemes and
- ii. Support such initiatives of an innovative/pilot nature in the area of welfare and empowerment of the Ministry's target groups, as cannot be supported under its regular schemes.

Financial assistance is given up to 90% of the approved expenditure to the voluntary and other eligible organizations. In case of an organization working in a relatively new area where both voluntary and Government effort is very limited but the need for the service is very great the Government may bear up to 100% of the cost.

The financial and physical achievements for the last three financial years under the scheme are as under:

(Amount in Rs crore)

| Year | B.E. | R.E | Grants Released | No. of NGOs assisted | No. of Beneficiaries/ Remarks |
|-----------------------------------|------|------|-----------------|----------------------|-------------------------------|
| 2009-10 | 5.00 | 3.05 | 3.00 | 1 | 7469 |
| 2010-11 | 5.00 | 3.50 | 3.00 | 1 | 8228 |
| 2011-12 (Upto 31st March 2012) | 5.00 | 3.00 | 3.00 | 1 | 7528 |

The major funding under the scheme has been to the Jammu & Kashmir Rehabilitation Council for Rehabilitation of Widows, Orphans, Handicapped and Older Persons. For last five years an amount of Rs.300 lakh each was released to the Council.

7.9.2 Training and Research in the field of alcoholism and drug demand reduction

National Centre for Drug Abuse Prevention (NCDAP)

Training is an important component for capacity building and skill development for the service providers. It is important to have exposure to the new trends regarding the kind of drugs abused, medical and psychiatric problems, new medicines/methodologies available for the treatment of addiction through

participation in training programmes and conferences. Updating and training through refresher courses also needs to be provided to existing staff. A National Centre for Drug Abuse Prevention (NCDAP) was established in 1998, in the National Institute of Social Defence (NISD) at New Delhi to serve as an apex body for training, research and documentation in the field of alcoholism and drug demand reduction.

Regional Resource and Training Centres (RRTC)

Ten Non-Governmental Organizations (NGOs), with long years of experience and expertise in treatment, rehabilitation, training and research have been designated as **Regional Resource and Training Centres (RRTCs)** for different regions of the country. These serve as field training units of National Centre for Drug Abuse Prevention (NCDAP) on various aspects of demand reduction. RRTCs provide the following services to the NGOs working in the field of Drug Abuse Prevention:

- Documentation of all activities of the NGOs including preparation of Information Education Communication (IEC) material.
- Undertaking Advocacy, Research and Monitoring of drug abuse programmes.
- Technical support to the NGOs, Community Based Organisations and Enterprises.
- A list of ten RRTCs, with the details of States/UTs attached to each, may be seen at Annex-7.13.

7.10 National Institute of Social Defence (NISD), New Delhi

The National Institute of Social Defence was a subordinate office under the Ministry till it became an autonomous organization on 15.7.2002 as a society registered under the Societies Registration Act, 1860 and is the nodal training and research Institute for interventions in the area of Social Defence. The objective of the Institute is to strengthen and provide technical inputs to the social defence programmes of the Government of India and to develop and train the manpower resources required in the area of social defence. The Institute is mainly involved in conducting training programmes pertaining to care for senior citizens, drug abuse prevention and other social defence issues. NISD also undertakes consultation/ seminar on policies and programmes in the field of social defence to anticipate and diagnose social defence problems and develop programmes for prevention, rehabilitation and cure.

During the year 2011-12, the budget allocation was Rs.11.25 crore (Plan Rs.10.00 crore and Non Plan Rs.1.25 crore). At the Revised Estimate stage, the allocation was Rs.7.00 crore (Plan Rs.6.00 crore and Non Plan Rs.1.00 crore). As on 31.1.2012, Rs. 6.25 crore (Rs.5.00 crore under Plan Rs.1.25 crore under Non-Plan) was released to the Institute. During this period, the Institute conducted 226 Drug Abuse Prevention programmes for 5650 beneficiaries, 127 Old Age Care programmes for 4445 beneficiaries and 31 Social Defence programmes for 1218 beneficiaries.

NISD in collaboration with Regional Resource and Training Centre - Anugraha had organised one Day Mega Events on the theme : Towards Holistic, Health Care for Senior Citizens on 30.9. 2011 on the eve of International Day of Older Persons at Chinamaya Auditorium. On the occasion Minister SJ&E and Special Secretary(SJ&E) launched the newsletter and book on Healthy Ageing



Minister of SJ&E Shri Mukul Wasnik inaugurating the function "Towards Holistic Health care: Improving the quality of life of Senior Citizens" organised on 30.9.2011 on the eve of International Day of Older Persons by ANUGRAH, RRTC, Delhi in collaboration with NISD



Minister of SJ&E Shri Mukul Wasnik and Special Secretary Smt. Sangita Gairola lunching RRTC News letter and booklet on Healthy Ageing in a function on 30.9.11 on the eve of International Day of Older Persons organised by ANUGRHA, RRTC, Delhi in collaboration with NISD

CHAPTER 8 - IMPLEMENTATION OF PROGRAMMES IN THE NORTH EASTERN REGION

8.1 Introduction

8.1.1 The North Eastern Region (NER) comprises 8 States namely, Assam, Tripura, Manipur, Meghalaya, Nagaland, Arunachal Pradesh, Mizoram and Sikkim. The State-wise total population and population of SCs, Persons with disability (PDs) and Senior Citizens (Sr. Ctz.) are given in the table below:

State-wise Population of Scheduled Castes (SCs), Persons with Disability (PD) and Senior Citizens in the North Eastern Region

(Population in Lakhs)

| State | Total Popn. | Scheduled Castes | | Persons with Disabilities | | Senior Citizens | |
|---------------------|-----------------|------------------|-------------|---------------------------|------------|-----------------|------------|
| | | Popn. | % to Total | Popn. | % to Total | Popn. | % to Total |
| 1.Assam | 266.55 | 18.26 | 6.9 | 5.30 | 1.9 | 15.60 | 5.8 |
| 2.Tripura | 31.99 | 5.56 | 17.4 | 0.59 | 1.8 | 2.33 | 7.3 |
| 4.Meghalaya | 23.19 | 0.11 | 0.5 | 0.29 | 1.3 | 1.06 | 4.6 |
| 3.Manipur | 21.67 | 0.60 | 2.8 | 0.28 | 1.3 | 1.45 | 6.7 |
| 5.Nagaland | 19.90 | 0 | 0 | 0.26 | 1.3 | 0.90 | 4.5 |
| 6.Arunachal Pradesh | 10.98 | 0.06 | 0.6 | 0.33 | 3.0 | 0.50 | 4.6 |
| 7.Mizoram | 8.88 | 0.003 | 0.03 | 0.16 | 1.8 | 0.49 | 5.5 |
| 8.Sikkim | 5.41 | 0.27 | 5 | 0.20 | 3.7 | 0.29 | 5.4 |
| Total | 388.57 | 24.86 | 6.4 | 7.41 | 1.9 | 22.62 | 5.8 |
| All India | 10270.15 | 1666.36 | 16.2 | 219.07 | 2.1 | 766.20 | 7.5 |

Source: Census of India - 2001

8.1.2 It would be seen from the above that all the States of the NE Region, except Tripura (17.4%), have proportion of SC population much below the National average of 16.2%. Nagaland have no SC population while percentage of SC population in Arunachal Pradesh, Mizoram, Meghalaya is less than 1%.

8.1.3 The percentage of persons with disability (PD) to total population in the region is 1.9%, which is lower than the national figure of 2.1%. However, two of the eight NER States, namely, Arunachal Pradesh and Sikkim have percentage of PD population above the national average. All States in the region have population of senior citizens below the national average of 7.5%, while average for the NER is 5.8%.

8.1.4 The region is understood to be quite affected by substance abuse due to its proximity to the "Golden Triangle", one of Asia's two main illicit opium-producing areas. However, proper estimates of drug affected population are not available.

8.1.5 Similarly, the estimates of population belonging to OBCs are also not available. The Central Government as well as State Governments have not notified any OBCs for Arunachal Pradesh, Nagaland, Mizoram and Meghalaya. According to Mandal Commission report, Nagaland does not have any OBC communities.

8.1.6 For over all development of the NE Region, the Government of India decided in October 1996 that all Ministries/Departments should make a lump sum provision of 10% of their annual plan allocation for projects/schemes in northeastern States (including Sikkim), unless specifically exempted keeping in view the nature of work carried out by a Ministry. The Ministry of Social Justice and Empowerment has however been exempted from making a provision of 10% of the total plan allocation in so far as SC development is concerned, by a Govt. decision of November, 2000, since the population of the Scheduled Castes in the northeast region was only 1.55% (Census, 1991) of the total Scheduled Caste population of the country. Accordingly, the Ministry has been permitted to make provision of 2% of the total allocation in a year for Scheduled Caste development for the North East. The norm of 10% allocation, however, applies to all its sectors other than Scheduled Caste development viz. Development of OBCs, Empowerment of persons with disabilities, and Social Defence. According to Census, 2001, percentage of population of Persons with Disabilities and Senior Citizens in NER of total respective population in the country was 3.3% and 2.9%, which is closer to the proportion of total population of NER which is at 3.8%. However, percentage of SC population in the region out of total SC population in the country was just 1.49% which is far lower than the percentage of total population of NER.

8.2 Plan Outlay of the Ministry, and outlay earmarked for NER

8.2.1 The plan outlay of the Ministry from 2007-08 to 2011-12 and out of that, outlay earmarked for NER were as under:-

(Amt. in crore Rs.)

| Sl. No. | Year | Total Plan Outlay (RE) of the Ministry | Plan Outlay for NER (RE) | NER outlay as % of total outlay |
|---------|---------|--|--------------------------|---------------------------------|
| 1 | 2007-08 | 2200.00 | 85.80 | 3.9 |
| 2 | 2008-09 | 2400.00 | 94.75 | 3.9 |
| 3 | 2009-10 | 2500.00 | 96.24 | 3.8 |
| 4 | 2010-11 | 4300.00 | 167.00 | 3.9 |
| 5. | 2011-12 | 5123.00 | 190.80 | 3.7 |

As mentioned in Chapter III, approximately 78.45% of the total plan outlay of the Ministry is for the development of SCs and only 21.55% for other sectors during 2011-12. Considering that 3.9% of funds for the development of SCs and 10% of the remaining funds are allocated for NER, approximately 3.97 of the total funds get allocated for NER.

8.3. Budget Allocation and Expenditure in NER

8.3.1 The Budget Estimates (BE), Revised Estimates (RE) and Expenditure in NER during XI plan are as under:

(Amounts Rs. in crore)

| Sl. No. | Year | BE | RE | Expenditure | % utilization |
|---------|---------|--------|--------|-------------|---------------|
| 1. | 2007-08 | 78.38 | 85.80 | 66.58 | 77.6 |
| 2. | 2008-09 | 94.75 | 94.75 | 55.40 | 58.5 |
| 3. | 2009-10 | 99.50 | 96.24 | 71.32 | 74.12 |
| 4. | 2010-11 | 184.00 | 167.00 | 86.62 | 51.87 |
| 5. | 2011-12 | 207.00 | 190.80 | 117.21 | 61.43 |

8.4 Sector-wise/Scheme wise Achievements in NER during 2011-12

8.4.1 Out of 51 schemes for which allocation was made for the NE region, funds were released under 28 schemes as per details as under -

BE, RE and Expenditure in NER during 2011-12 (As on 31-03-2012)

(Rs in lakhs)

| 1 | Bureau/Schemes 2 | BE 3 | RE 4 | Exp. 5 |
|-----|---|---------|---------|-----------|
| | A. SCD Division | | | |
| 1. | Post Matric Scholarship | 4500.00 | 3750.00 | 2926.01 |
| 2. | Pre-Matric Scholarship for dependents of unclean occupation | 150.00 | 140.00 | 152.15 |
| 3. | PCR &POA | 100.00 | 100.00 | 0.75 |
| 4. | Girls Hostel | 200.00 | 200.00 | 0.00 |
| 5. | Boys Hostel | 200.00 | 100.00 | 0.00 |
| 6. | Vol. Organs. For SCs | 100.00 | 100.00 | 43.15 |
| 7. | National SC Finance & Development Corp. | 100.00 | 350.00 | 350.00 |
| 8. | SCA to SC Sub-Plan | 1550.00 | 1300.00 | 535.34 |
| 9. | RGNF | 200.00 | 200.00 | 0.00 |
| 10. | SRMS | 200.00 | 200.00 | 0.00 |
| 11. | Top Class Education for SCs | 100.00 | 100.00 | 81.88 |

(Rs in lakhs)

| 1 | Bureau/Schemes 2 | BE 3 | RE 4 | Exp. 5 |
|-----|--|-----------------|-----------------|-----------------|
| 12. | Pradhan Mantri Adarsh Gram Yojna | 300.00 | 1000.00 | 1000.00 |
| 13. | PPre Matric Scholarship for SCs | 400.00 | 400.00 | 0.00 |
| | B. Disability Division | | | |
| 14. | National Institutes for Disabled Persons | 700.00 | 700.00 | 492.00 |
| 15. | Aids and Appliances for Handicapped | 1200.00 | 1000.00 | 0.00 |
| 16. | ALMICO | 100.00 | 0.00 | 0.00 |
| 17. | National Handicapped Fin. & Dev. Corp. | 500.00 | 0.00 | 0.00 |
| 18. | Scheme for Implementation of the Persons with Disabilities Act, 1995 | 500.00 | 700.00 | 97.90 |
| 19. | DDRS | 1700.00 | 890.00 | 466.48 |
| 20. | Employment of Physically Challenged | 100.00 | 0.00 | 0.00 |
| | C. BC Division | | | |
| 21. | NBCFDC | 700.00 | 950.00 | 700.00 |
| 22. | Pre Matric Scholarship to BCs | 500.00 | 500.00 | 198.75 |
| 23. | Assistance to VOs to BCs | 50.00 | 50.00 | 31.00 |
| 24. | Boys and Girls Hostel for BCs | 500.00 | 300.00 | 300.00 |
| 25. | Post Matric Scholarship for OBCs | 5400.00 | 5150.00 | 3439.92 |
| 26. | Ed. and Eco. Dev. of Denotified and Nom. Tribes | 50.00 | 0.00 | 0.00 |
| 27. | Scheme of Educational Empowerment of Economically Backward Classes | 50.00 | 0.00 | 0.00 |
| | D. Social Defence Division | | | |
| 28. | National Institute for Social Defence | 100.00 | 100.00 | 71.95 |
| 29. | Education Work for Prohibition of Drugs Abuse | 500.00 | 300.00 | 571.60 |
| 30. | Assistance to VOs for programme related to Aged (IPOP) | 400.00 | 300.00 | 136.48 |
| 31. | Information for Mass Education Cell | 200.00 | 200.00 | 126.25 |
| | Grand Total | 21350.00 | 19080.00 | 11721.61 |

8.5 Steps taken to improve the utilization of funds in the NER

8.5.1 The following steps have been taken to improve utilization of funds in the NE region:

- (i) In order to provide publicity, various schemes implemented by the Ministry have been put on its website. Further, a radio programme namely 'Sanwarti Jayen Jeevan Ki Rahen' is being broadcast in all regional languages of the NE States through All India Radio.



Smt. Sangita Gairola, Special Secretary, Ministry of SJ & E , Shri J. Khosla, Additional Chief Secretary to the Government of Assam and Dr. J.C. Sharma, Economic Adviser, Ministry of SJ&E in the Regional Conference on 15-16 November,2011.

- (ii) The Ministry has also been seeking help of the Ministry of Development of North Eastern Region (DONER) and the North Eastern Council, to impress upon the NE States for sending complete proposals on adequate scale under the various schemes implemented in the region by this Ministry.
- (iii) To boost the expenditure in the region and to identify the problems being faced by the State Governments in utilizing the funds, we have been organizing the meetings with Social Welfare Secretaries & other officers of Social Welfare Departments of NER States as well as representatives of non-Government organizations in the region for the last three years. A meeting with Chief Secretary, Government of Assam was held on 15-16 November, 2011.in Guwahati wherein various issues related to development of Scheduled Castes and OBCs were discussed.

CHAPTER 9 - GENDER BUDGETING

9.1 Introduction

9.1.1 Gender Budgeting is an exercise to translate stated gender commitments of the Government into budgetary commitments. This is a strategy for ensuring Gender Sensitive Resource Allocation, entails affirmative action for empowering women and enables Tracking and Allocating resources for women empowerment.

9.1.2 The Finance Minister in his Budget Speech, 2004-05, had indicated the need for budget data being presented in a manner that highlights gender sensitivities of the budgetary mechanism. Pursuant to this announcement, the Ministry of Women and Child Development had, in October 2004, identified 9 Ministries/ Departments including this Ministry for preparation of Public Expenditure profile of their schemes and conduct beneficiaries incidence analysis from a gender perspective.

9.1.3 The target groups of the Ministry are the most disadvantaged sections of society. Women in these target groups face still greater discrimination and lack access to various services. There has been continuous endeavor on the part of the Ministry to specially focus on women in the existing plan schemes. Further, there has also been an effort to take up schemes which are especially for women.

9.2 The following schemes of the Ministry have special provisions for women beneficiaries:

- (i) Special Central Assistance to Scheduled Castes Sub-Plan (SCA to SCP) - Under the Scheme, 15% of the budgetary allocation is earmarked for women.
- (ii) Scheme of Assistance to Disabled Persons for purchase/fitting of Aids and Appliances (ADIP Scheme) - Under the Scheme, 30% of the budgetary allocation is earmarked for women.
- (iii) Scheme for National Overseas Scholarship - Under the Scheme, at least 30% of the budgetary allocation is earmarked for women.
- (iv) Babu Jagjivan Ram Chhatrawas Yojana-Under the girl's hostel component of the scheme, 100% Central Assistance is provided for new construction and expansion of existing girls' 'hostel building' to State Governments (as against 50% assistance for boy's hostels).
- (v) Hostels for OBC boys and girls - Under the Scheme, the Ministry provides 50% Central Assistance to States for boys' and girls' hostels.

9.3 Schemes of Finance & Development Corporations specially focusing on Women

Schemes for women beneficiaries of the Ministry's Apex Corporations are given below:-

9.3.1 National Scheduled Caste Finance & Development Corporation (NSFDC)

NSFDC has been laying emphasis on coverage of more and more women beneficiaries under its Lending Programmes. The Lending Policy of NSFDC earlier stipulated coverage of 30% women beneficiaries

in physical terms. NSFDC has been consistently meeting this norm as evident from the figures of last two years in which 59% and 66% women beneficiaries were covered during 2010-11 & 2011-12 respectively.

Schemes for Women Beneficiaries

(a) Mahila Samridhi Yojana (MSY)

NSFDC introduced MSY as an exclusive Micro-Credit Scheme for women beneficiaries during 2003-04 to provide loans upto Rs.25,000/- per unit at an interest rate of 4% p.a. as compared to the Micro-Credit Finance Scheme. During the year 2006-07, the unit cost limit under MSY was raised to Rs.30,000/- with the repayment period of 3 years in order to enable the women beneficiaries to take up income generating activities with higher investment.

(b) Mahila Kisan Yojana (MKY)

Considering the fact that Agriculture, constituting 73% of women work force, is getting feminized due to migration of male members of the family to urban areas, NSFDC has launched the MKY w.e.f. 1.5.2008 to provide Term Loans upto Rs.50,000/- at an interest rate of 5% p.a., exclusively to women beneficiaries for taking up income generating ventures in Agriculture and/or Mixed Farming related economic activities.

Consequent upon the recommendations of 'Task Force on Convergences and Coordination of Government Programmes/Schemes for Educational, Economic and Social Empowerment of Scheduled Caste and OBC Women' NSFDC has amended its Lending Policy w.e.f. 1.4.2009 stipulating 40% coverage of women beneficiaries both in Physical and Financial Terms in all its other lending programmes.

The financial and physical achievements under MSY/MKY schemes during the last year and current year are as given below:

| 2010-11 | | 2011-12 | |
|-----------------------------|-------------------|-----------------------------|--------------------|
| Financial (Rs. in crore) | Physical (Nos) | Financial (Rs. in crore) | Physical (Nos.) |
| 30.38 | 17,563 | 15.44* | 21,050 |

*Due to less availability of funds for women beneficiaries under MSY&MKY.

9.3.2 National Safai Karamchari Finance & Development Corporation (NSKFDC)

The target group of NSKFDC i.e. Scavengers, Safai Karamcharis and their dependants are the most downtrodden section of our society. They have been traditionally performing scavenging and sweeping work for generations, which is normally not performed by other sections of the society. The involvement of a majority of adult population in scavenging and sweeping has given them a negative social image and status and such jobs are termed as their traditional occupation.

To enable them to break out from the depressed social and economic conditions, NSKFDC have been implementing various schemes and programmes. The main features of the schemes with women component is given below:

Success Story of a Beneficiary Assisted by NSFDC

| | |
|--|-----------------------------|
| Name | Mrs. Harjeet Kaur |
| Address | Panchkula District, Haryana |
| Activity | Beauty Parlour |
| Disbursement Year | 2008 |
| Loan Amount | Rs.60,000/- |
| State Channelizing Agency Haryana SCs Finance & Development Corporation Ltd. | |



Mrs. Harjeet Kaur, assisted by NSFDC

Mrs. Harjeet Kaur, Sector 26, Panchkula, found it very difficult to manage her household with the meager earnings of her husband engaged in a private job. She wanted to contribute and supplement her family's earnings. She worked for sometime in a Beauty Parlour in her neighborhood but the wages she got were very low. One day when she heard about NSFDC's scheme from her relatives, she quickly applied for a loan to set-up her own Beauty Parlour. With the loan amount of Rs.60,000/-, she established her Beauty Parlour business in a rented premises near the market place. Her pleasant manners, personalized services and variety of treatments enabled her to expand the client base. She is now able to earn Rs.5,000/- per month and supplement her family's income handsomely. She is thankful to NSFDC for having helped her to achieve economic prosperity.

Micro Credit Finance

a) Mahila Samridhi Yojana (MCF for women)

1. Term loan assistance up to Rs 30,000 per beneficiary for MCF may be provided to Safai Karmachari and Scavenger Women and the dependant daughters of Safai Karamcharis and Scavengers for any income generating activity.
2. The rate of interest for the Mahila Samridhi Yojana shall be:

| | |
|-------------------------------|----|
| NSKFDC to SCA | 1% |
| SCA to Borrower not exceeding | 4% |

b) Mahila Adhikarita Yojana (MAY)

1. Loan under Mahila Adhikarita Yojana is provided to Women Safai Karamcharis and Scavenger women and their dependent daughters upto Rs.50,000/- per beneficiary.
2. The rate of interest for the Mahila Adhikarita Yojana shall be:-

| | |
|-------------------------------|----|
| NSKFDC to SCA | 2% |
| SCA to Borrower not exceeding | 5% |

9.3.3 National Backward Classes Finance & Development Corporation (NBCFDC)

The NBCFDC operates two special schemes through State Channelising Agencies (SCAs) for the benefit of women beneficiaries of the target group under New Swarnima and Mahila Samridhi Yojana. The salient features of these schemes are as under :-

- a) New Swarnima Scheme for Women- The scheme is implemented for inculcating the spirit of self-reliance among the women of Backward Classes living below double the poverty line. Financial assistance to the extent of Rs.1,00,000./- per beneficiary is provided at concessional rate of interest of 5% p.a.
- b) Mahila Samridhi Yojana:--The scheme is implemented to provide Micro Finance to women entrepreneurs belonging to target group. The maximum loan limit per beneficiary is Rs.50, 000/- at concessional rate of interest of 4% p.a from SCA to beneficiaries.

The financial and physical achievements during the financial year 2011-12 are as under:

(Amount in Rs crore)

| S. No. | Scheme | Loan disbursed | No. of beneficiaries |
|--------|------------------------|----------------|----------------------|
| 1 | New Swarnima | Rs.22.17 | 12702 |
| 2 | Mahila Samridhi Yojana | Rs.56.95 | 64302 |

Success Story of the Beneficiaries Assisted by NSKFDC under Self Employment Scheme For Rehabilitation of Manual Scavengers

| | |
|---------------------------|---|
| Name of Beneficiary | Smt. Vimalamary |
| Address/State | 38, Old Cuddalore Road, Ariyankuppam, Puducherry-7 |
| Loan Amount | Rs.25000/- including Rs.12500/- towards Capital Subsidy |
| Date of loan | 30.09.2009 |
| Product Name | Grocery shop |
| State Channelising Agency | Puducherry Adidraavidar Development Corporation Limited |

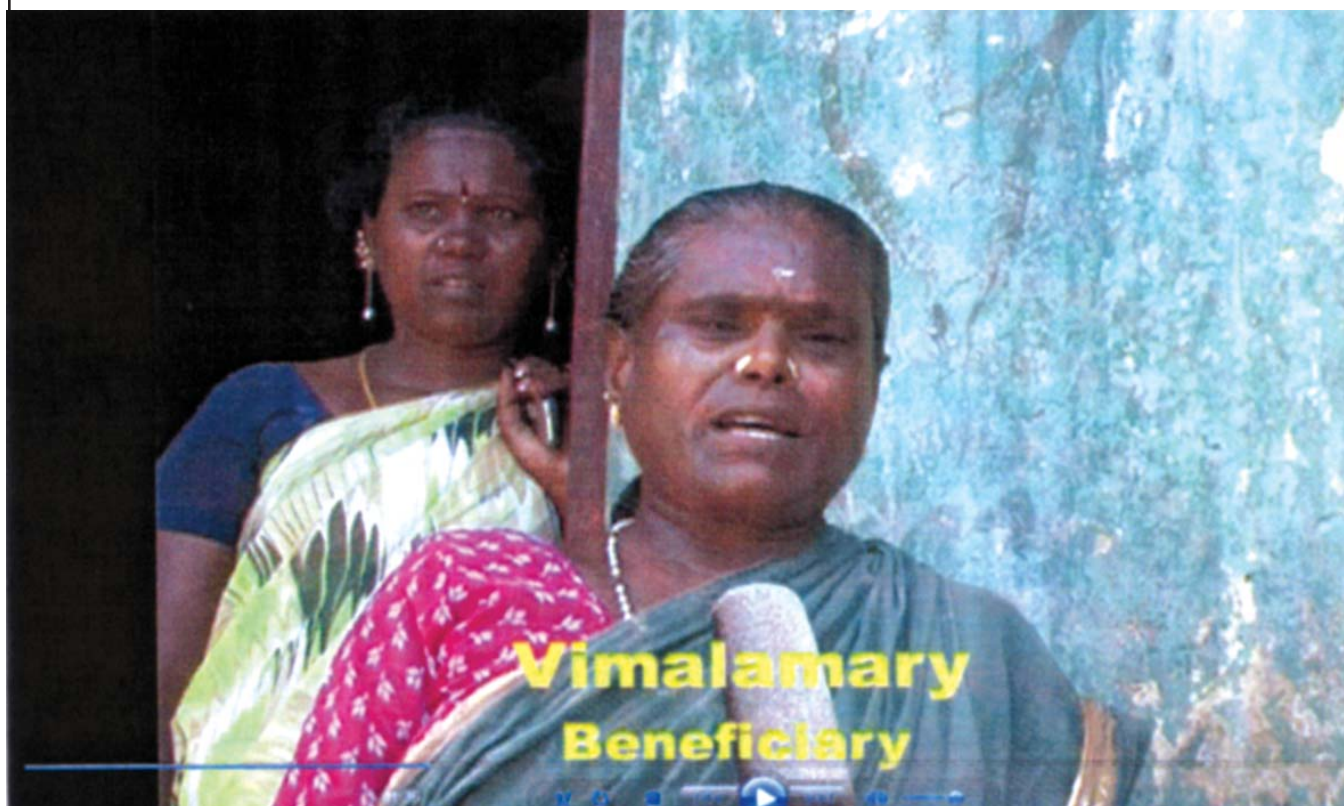

Smt. Vimalamar, received loan under SRMS

Smt. Vimalamary, W/o Shri Krishnan, R/o 38, Old Cuddalore Road, Ariyankuppam, Pudicherry-7 was engaged in the sanitation work. She was earning Rs.1500/- per month, prior to the grant of loan under SRMS. After having come to know about the SRMS in the light of the Awareness Camp of NSKFDC organized by PADCO in her locality, she approached for the assistance of loan for setting up of a Grocery Unit. Accordingly, she was assisted with a loan of Rs.25000/- (Loan-Rs.12500/- and Subsidy-Rs.12500/-) for Grocery Unit in the month of September, 2009 and now she is running her unit successfully with the earning about Rs.4000/- per month. She is now living with self respect, dignity and pride in the society with the sustainable self employment of grocery as alternative occupation.

Success Story

Success Story of a Women Self Help Group Assisted by NBCFDC



A group of 10 fisher women belonged to kundaliyoor village have been working in the dry fish making activity for the last 8 years. They have also formed a Self Help Group (SHG) named Theeram. They all had attended the one day NBCFDC motivation training on 20.05.2009 at SNVVP School. Thazhikkal on the invitation from Matsyafed. Though most of them are above 50 years, they got recharged from the training. With the help of Matsyafed, they obtained NBCFDC Micro Finance Loan for all their members @ Rs.6000/- per head. They planned properly, reorganized and started working very actively in the dry fish trade. They procured the order for Jail supply of around 1500 KG per month of dry fish / fresh fish through Matsyafed. They took an open place in Bungalowkadavu fish landing centre and do their activity in a traditional way. They all are very happy and they expressed that they are earning around Rs.1500/P.M. out of this activity. For further development, they are not drawing the entire profit from their group fund. They further mobilize the funds to increase the business volume.

9.3.4 National Handicapped Finance and Development Corporation (NHFDC)

NHFDC allows a special rebate of 1% in the interest rate in respect of self employment loan released for woman with disabilities under Mahila Samridhi Yojana for encouraging them to take up self employment ventures. NHFDC also allows a rebate of 0.5% in interest rate to woman with disabilities in education loan (for study in India or Abroad) i.e. the education loan is extended @3.5% P.A. only to women students.

NHFDC has also advised State Channelising Agencies to adhere to gender equity (i.e., at least 50% of the funds to be utilized for the benefit of women with disabilities).

Statement showing Gender-Wise number of beneficiaries and amount released during the financial year 2011-12 is given as under:

Self Help Group of women in the NBCFDC training programme

A Group of 10 women in their middle age, have formed a Self Help Group 2 years back in Kerala. They had a chance to attend the NBCFDC training programme conducted by Matsyafed on 29.05.2009 at Saraswathi ALP School, Chavakkad. This training had created the team spirit in them. On attaining the Micro Finance Loan, they procured tailoring machines and started their own tailoring unit in their houses. They took local orders from women and service them well. They work on rotation basis and maintaining the record of work done on piece rate basis. They found this activity as lucrative one and are very happy that they could increase their income from Rs.1500/- to Rs.2500/P.M. They are hopeful that they will open a new tailoring unit where all of them will work together and also provide employment to other also.



| Gender-Wise breakup | No. of Beneficiaries | Amount (in Crore) | In %age |
|---------------------|----------------------|-------------------|---------------|
| Male | 7451 | 35.60 | 70.20 |
| Female | 3174 | 15.26 | 29.80 |
| Total | 10625* | 50.86 | 100.00 |

* includes estimated no. of beneficiaries against advance funds released to SCAs.

9.3.5 Artificial Limbs Manufacturing Corporation of India (ALIMCO)

The Corporation is following the direction of the Ministry issued vide letter no.4-1/86/2004 DD-1(NGO) dated 19.5.2009 that at least 25% of the Beneficiaries should be girl children/women. By the end of March, 2012 the total number of women beneficiaries were 34121.

9.4 Financial and Physical Achievement of Schemes Specific to Women

Physical and financial achievements, under some of the schemes mentioned above during 2011-12 are given below:-

Coverage of Women Beneficiaries under the Schemes of the Ministry
(Amount in Rs. Crore and Women Beneficiaries in Numbers)

| Sl. No. | Name of Scheme | 2010-11 | | 2011-12 | |
|----------------------------------|---|----------------------|-----------------------|----------------------|-----------------------|
| | | Physical Achievement | Financial Achievement | Physical Achievement | Financial Achievement |
| Scheduled Castes | | | | | |
| 1. | Special Central Assistance to Scheduled Castes Sub-Plan (SCA to SCP) | 105654 | 587.27 | 1, 05,000 # | 164.09 |
| 2. | National Scheduled Castes Finance and Development Corporation (NSFDC) | 17563 | 30.38 | 21050 | 15.44* |
| 3. | National Safai Karamcharis Finance and Development Corporation (NSKFDC) | 16135 | 81.96 | 18809 | 95.15 |
| 4. | Hostels for SC girls | 2506 | 43.90 | 2300 | 34.32 |
| Sub-Total (I) | | | | | |
| Backward Classes | | | | | |
| 5. | National Backward Classes Finance and Development Corporation (NBCFDC) | 70588 | 64.51 | 77004 | 79.12 |
| 6. | Hostel for OBC Girls | 1425(Seats) | 5.54 | 528 | 3.05 |
| Persons with Disabilities | | | | | |
| Sub-Total (II) | | | | | |
| 7. | National Handicapped Finance and Development Corporation (NHFDC) | 6356 | 31.84 | 3174 | 15.26 |

N.R.-Not Reported.

* Due to less availability of funds for women beneficiaries under MSY& MKY.

15% of the total beneficiaries under SCA/SCSP are estimated as total women beneficiaries

CHAPTER 10-MONITORING AND EVALUATION

10.1 System of Monitoring the Performance of the Schemes/ Programmes

10.1.1 Towards the furtherance of its objectives, the Ministry, inter alia, provides financial assistance to State Government, NGOs and other implementation agencies for programmes meant for the Ministry's target groups; makes the provision of concessional loans (and in appropriate cases, subsidy) to members of target groups for income generating activities through its National Finance & Development Corporations and provides rehabilitation services to and development of rehabilitation professionals for PwDs through National Institutes. The Ministry thus implements its schemes through (i) State Governments/UT Administrations, (ii) Non-Governmental Organisations and (iii) its own organisations viz. National Institutes, Corporations etc and has developed the mechanism for monitoring the progress of the schemes/programmes being implemented through these organizations.

10.1.1 Monitoring Mechanism for the Programmes/Schemes implemented through State Government/UT Administration

10.1.1.1 Various Initiatives taken by the Ministry for monitoring the progress of implementation include the following: -

- I. Performance of schemes is monitored through the quarterly/annual progress reports furnished by the State Governments/UT Administrations.
- II. For the effective monitoring of the all the schemes, Ministry has designated Bureau Heads and Divisional Heads as Nodal Officers for various regions and States/UTs. During the field visits of Officers of this Ministry to States/UTs discussions are held in order to identify constraints and to take corrective measures.
- III. Financial and physical performance is reviewed by the Secretary (SJ&E) with Bureau Heads fortnightly/weekly basis to ensure that the allocations provided for the schemes of the Ministry are fully utilized and to monitor all important activities.
- IV. Selected high priority schemes are monitored at the level of Minister (SJ&E) regularly.
- V. Ministry also organizes Biannual Conference of State Social Welfare Ministers and the Annual Conference of State Welfare Secretaries wherein, inter alia, all the schemes of the Ministry are reviewed. States/UTs have also been advised to strengthen their monitoring mechanism.
- VI. The Ministry also sponsors evaluation studies from time to time through independent evaluation agencies to check whether their benefits reach the target groups.
- VII. Performance Management Division (PMD) of Cabinet Secretariat has developed a Performance Monitoring and Evaluation System (PMES) with the approval of Prime Minister for monitoring and evaluating the performance of the Government Ministries/Departments. In pursuance of the directions of the Cabinet Secretariat, Ministry has prepared a Results-Framework Document under

which all the major schemes of the Ministry are included for monitoring by the High Powered Committee constituted by the Cabinet Secretariat.

- VIII. To have a close watch by people's representatives especially MPs on the working of NGOs receiving funds under its various schemes, Ministry vide its Order dated 13.2.2012 has decided to endorse a copy of the sanction letters of Grant in aid released to NGO(s), to the concerned MPs, in whose constituency the particular NGO is working, for his information and appropriate action. The modalities for implementation of this Order from 2012-13 are being worked out.
- IX. For effective monitoring the progress and utilization of funds under its major schemes, a proposal for constitution of Vigilance-cum-Monitoring Committees at the State and district levels is under active consideration of the Ministry in consultation with the Planning Commission. These Committees would be expected to keep a regular watch on the implementation of the Programmes as per the prescribed procedures and guidelines. These Committees would, inter alia, include Members of Parliament, State Legislatures and Panchayati Raj Institutions (PRIs).
- X. Other initiatives taken by the Ministry for effective implementation of the Schemes include the following:
- i. The Ministry has set up a Monitoring Committee for monitoring implementation of Aids and Appliances and other disability related schemes in all States/UTs.
 - ii. National Institutes and Composite Regional Centres under this Ministry have been assigned specific territorial responsibilities for monitoring the implementation of the disability related schemes including distribution of Aids and Appliances.
 - iii. Fresh/subsequent releases of grants to State Governments/NGOs during a year are made only on receipt of audited Utilization Certificates in respect of previous grants sanctioned which have become due.
 - iv. State Governments/UT Administrations are also advised to monitor the schemes/programmes implemented through NGOs

10.1.2 Monitoring of schemes Implemented through NGOs

10.1.2.1 Besides the Monitoring and Control Mechanism, as detailed under para 10.1.1, for monitoring the performance under various schemes of the Ministry, the following important steps are taken/proposed to be taken by the Ministry for monitoring the implementation of the various schemes implemented through NGOs:

- The present practice of release of grants wherein State Governments do not adhere to the time limit for recommending proposals often leads to delay, resulting in poor delivery /non-delivery to the beneficiaries. Hence, State Governments are requested to send the Inspection Report and State GIA Committee recommendation well in advance, i.e. on or before 31st July of the financial year.

- This Ministry obtains utilization certificate and audited accounts duly certified by a Chartered Accountant from the grantee NGOs, in order to ensure proper utilization of funds and release funds for subsequent year is considered after receipt of utilization certificate of previous year's grant.
- Each NGO is required to be inspected by the State Government every year, and grant is considered after receipt of recommendation of the State level grant-in-aid committee along with the inspection report and other relevant.
- Ministry, in consultation with NIC, has initiated a proposal for the Pilot System for online submission of proposals of NGOs by State Government to this ministry and tracking of these proposals during their processing in the States of A.P., Maharashtra, Orissa, UP, Assam and NCT of Delhi in respect of the Schemes of Deendayal Disabled Rehabilitation Scheme, Grant-in-Aid to Voluntary Organizations working for SCs, and an integrated Programme for Older Persons
- With a view to ensuring quality of services rendered through the NGOs, the Ministry has prepared a 'Manual on Minimum Standards for the programmes under the Scheme 'Prevention of Alcoholism and Substance (Drugs) Abuse' with emphasis on facilities and services to be provided at the Rehabilitation Centre, roles and responsibilities of the staff, clients rights and the code of ethics for the staff.
- The feedbacks from the stakeholders as well as the outcome of the independent evaluation of the schemes/programmes are invariably taken into consideration while undertaking the revision in the schemes/projects of the Ministry for effective implementation.
- To make the processing of the proposals for grant-in-aid more simple and streamlined, the following procedural modifications were introduced with effect from December, 2009
 - (i) In all cases recommended by the State Governments' Grants-in-Aid Committee within the State's notional allocation, the first installment of GIA to the extent of 50% of the recommended amount will be considered for release without detailed scrutiny of the proposal, but subject to the condition that no Utilization Certificate of more than one year is pending. Thereafter, the second installment in each case will be considered for release after detailed scrutiny.
 - (ii) Earlier, NGOs needed to submit, with their proposal every year, the following documents, which normally remain unchanged, over the years: (a) Registration Certificate under the Societies Registration Act, 1860/Indian Trust Act, 1982; (b) Memorandum of Association, and (c) Rules and Bye-laws of the Society/Trust. In order to dispense with the requirement of repeated submission of these documents, it was decided that except Registration Certificate, the other two documents are not required to be submitted by the NGO every year, unless there is some change.
- The Ministry has enhanced the limits of approval for annual grant-in-aid to individual projects, including ADIP cases, at various levels in November, 2011, as per the details given below:

| Level at which Approval is Required | Financial Limits of Annual Grant-in-Aid to Individual NGO Projects, including ADIP Cases | | | |
|--|--|-------------------------|---|-------------------------|
| | Prior to the enhancement as per Order dated 21.1.2008 | | Enhanced powers as per the Order dated 17.11.2011 | |
| | On-going Cases | New Cases | On-going Cases | New Cases |
| 1 | 2 | 3 | 4 | 5 |
| Concerned JS/Bureau Head | Up to Rs.10 Lakh | - | Up to Rs.20 Lakh | - |
| Secretary, SJ&E/ Special Secretary, SJ&E /AS, SJ&E | Between Rs.10 to 15 Lakh | Up to Rs.2 Lakh | Between Rs.20 to 30 Lakh | Up to Rs 5 lakh |
| MOS, SJ&E | Between Rs.15 to 20 Lakh | Between Rs. 2 to 5 Lakh | Between Rs.30 to 40 lakh | Between Rs.5 to 10 Lakh |
| Minister, SJ&E | Above Rs.20 Lakh | Above Rs. 5 Lakh | Above Rs. 40 Lakh | Above Rs. 10 Lakh |

- For streamlining of procedures for grant-in-aid proposals from NGOs, capacity building of NGOs and for putting in place a better and more effective review and monitoring mechanism, a consultation meeting was held under the Chairmanship of Shri Mukul Wasnik, Minister of Social Justice & Empowerment with Members of Parliament, State Government officials and selected NGOs on 18th May, 2011. Action points emerged from these consultations are being attended to by the concerned officials of the Ministry.

10.2 Monitoring of schemes implemented through the Manufacturing and Finance and Development Corporations of the Ministry

10.2.1 The Bureau Heads, (under whose control the Corporations and National Institutes function), are members of Boards of the Corporations and Chairmen of Executive Committees of Institutes. Both Board of Directors and Executive Committees meet quarterly to review implementation of the programmes of these Corporations/Institutes including the schemes of the Ministry.

Artificial Limbs Manufacturing Corporation of India (ALIMCO)

10.2.2 ALIMCO has an internal mechanism to closely coordinate, follow-up, monitor, review actual vis-à-vis target, evaluate and adopt strategic remedial measures to achieve targets, goals, objectives, mission and vision. Monitoring and Evaluation are done on monthly basis by the respective heads of departments/auxiliary production centres/regional marketing centres. Quarterly monitoring is done at the corporate level by the General Manager(s). Half-yearly and Annual monitoring is done at the level of CMD. Memorandum of Understanding (MOU) has also been signed between the Ministry and Management of ALIMCO,

specifying the various criteria of performance. Physical and financial performance report of the Corporation (Actual vis-à-vis MOU Target) is sent to Department of Public Enterprise through Ministry on monthly and quarterly basis for monitoring. Annual monitoring is done by DPE to decide MOU Rating

Finance and Development Corporations of the Ministry

10.2.3 The Finance and Development corporations of the Ministry have evolved the monitoring and evaluation mechanisms of the schemes implemented by them, which is briefly elaborated below:

National Safai Karmachari Finance and Development Corporation (NSKFDC)

10.2.4 The Internal Mechanism put in place by Corporation for Monitoring & Evaluation of the schemes of the Corporation are given as under:

- i) Inspection of the Beneficiaries under NSKFDC Schemes: The beneficiaries under NSKFDC schemes are being inspected from time to time by the Executives of the Corporation during their official visits to the State SCAs to know the impact of the schemes of NSKFDC among the target group. During the inspection, the viability of the schemes, income assessment, status of living of standard, ground level difficulties are being assessed and necessary directions/suggestions are being given to the target group for the betterment of the scheme.
- ii) NSKFDC is also monitoring the implementation of its schemes by way of obtaining progress reports, utilization certificates, and periodical visits made by the Officials of the corporation to the beneficiaries. The following mechanism has been adopted by NSKFDC to monitor the implementation of NSKFDC scheme more effectively:
 - i) NSKFDC reviews the progress of its schemes in periodic meetings with SCA Officials during the visits of the officials of NSKFDC to the concerned SCA.
 - ii) The SCAs are required to submit utilization certificates, which contain details such as Cheque No. Date, Amount, Name of Suppliers and Category of beneficiary i.e. Safai Karmachari, Scavenger or their dependent, Names, addresses & age of beneficiaries.
 - iii) Meetings of NSKFDC officials are also held with the Officials of State Government and SCA to discuss long pending issues.
 - iv) The nominee of NSKFDC reviews issues relating to NSKFDC Schemes in the Board Meetings of the SCAs.

National Handicapped Finance and Development Corporation

10.2.5 NHFDC has its internal mechanism for monitoring the implementation of corporation schemes & programs. These are as follows:

- (i) Utilisation of loan: Funds made available to State Channelising Agencies (SCAs) or Regional Rural Banks (RRBs) are to be utilised within a period of 90 days from the date of release of funds. 7 days grace period is allowed towards transition period of demand draft. The SCAs are required to submit the utilisation of funds. The Corporation regularly follows up with the SCAs for obtaining the utilisation details against funds released.

- (ii) Field Inspection of NHFDC beneficiaries: The Corporation regularly conducts field inspection of beneficiaries by the officials of NHFDC and/or outside agencies in various states, as per MoU target set by MSJE every year.
- (iii) Workshop: The Corporation organizes workshop of its State Channelizing Agencies. At these workshop, performance of SCA's in respect of implementation of NHFDC schemes are reviewed and issues/bottlenecks in implementation of schemes are discussed. On the basis of discussions, the Corporation considers necessary change/amendment of its policies, if necessary. During the financial Year 2011-12 (upto 15.02.2012) NHFDC have organized following seven workshop -

| S.No. | Date of workshop | SCA |
|-------|------------------|---|
| 1. | 13.06.2011 | Meghalaya Co-operative Apex Bank, Shillong |
| 2. | 24.06.2011 | J&K State Women's Development Corporation, Srinagar |
| 3. | 06.07.2011 | Mahila Vikas Samabaya Nigam, Bhubaneswar |
| 4. | 06.07.2011 | Gujarat Minorities Finance and Development Corporation, Gandhinagar |
| 5. | 27.10.2011 | Lakshadweep Khadi and Village Industries Board, Kavaratti |
| 6. | 06.03.2012 | West Bengal Women Development Undertaking, Kolkata |
| 7. | 15.03.2012 | M.P. Handicapped Welfare & Development Society, Bhopal |

- (iv) Internal Review Meeting: The implementation of NHFDC schemes by various SCAs is also reviewed/ monitored regularly and suitable measures are taken for effective implementation of NHFDC schemes.

National Scheduled Castes Finance & Development Corporation

10.2.6 The Corporation has put in place Internal as well as External Monitoring Mechanisms for periodic monitoring and evaluation of its various schemes.

Internal Monitoring Evaluation

NSFDC has following Internal Monitoring Evaluation in place for monitoring the implementation of schemes by the SCAs.

- (i) The SCAs are required to submit utilization, which contain details such as Cheque No., Date, Name of Suppliers and Names and addresses of beneficiaries.
- (ii) NSFDC nominee reviews issues relating to NSFDC Schemes in the Board Meetings of SCAs.
- (iii) High level meetings of NSFDC officials are held with State Government and SCA Officials to discuss long pending issues.
- (iv) NSFDC reviews the progress of its schemes in periodic meetings with SCA Officials.
- (v) Pending issues are reviewed and resolved in the Regional Workshops of SCAs.
- (vi) NSFDC Zonal Officers periodically inspect the units financed and give reports.

External Monitoring Evaluation

10.2.7 NSFDC get its schemes evaluated periodically through the Independent Organizations namely, State Technical and Consultancy Organizations (STCOs). The objective of such evaluation studies is to know the impact of the schemes on the beneficiaries and the incremental incomes earned by them post implementation. During the current financial year (2011-12), NSFDC has got conducted External Inspection of its financed units implemented in five States namely Kerala, Himachal Pradesh, Jharkhand, Rajasthan and Tripura through Haryana Delhi Industrial Consultants (HARDICON). The major findings of the studies are summarized as below:

- Sample Size : 1856
- Assets creation : 100%
- Assets in Operation : 74.73%
- Average Incremental incomes after meeting repayment obligations (p.a)
 - Agriculture Sector : Rs.21,000/-
 - Manufacturing Sector: Rs.19,000/-
 - Service Sector : Rs.28,000/-
- Some of the important observations include revising loan limit from Rs.30,000 to Rs.50,000 per unit under Micro Credit Schemes and imparting EDP training of 1 -3 days duration to all beneficiaries before disbursement of loans.
- Studies reveal that the beneficiaries have expressed their satisfaction on the loan availed under NSFDC schemes.

Other Schemes for Women

- Skill Training : 40% women coverage
(Course fee provided by NSFDC and trainees given stipend @ Rs. 1,000/- per month during the course of Training)
- Term Loan : 40% women coverage
- Education Loan Scheme : 0.5% extra interest rebate.

National Backward Classes Finance and Development Corporation (NBCFDC)

10.2.8 The Corporation put great stress on monitoring & evaluation of implementation of NBCFDC schemes by State Channelizing Agencies (SCAs). In order to achieve this objective, the Corporation gets evaluation studies conducted at regular intervals from independent agencies. The officials of the Corporation attend the Board Meetings of the SCAs to review the status of implementation of its schemes. Regional Meetings and National Conference of the SCAs are also organized during the year to have one to one interaction with the Managing Directors and Senior Officers of SCAs. The recommendations of such meetings are circulated for necessary action by concerned SCAs etc. In addition, the officials of the Corporation also undertake field visits from time to time to meet the beneficiaries to know about the quality of funding etc. The SCAs have been advised to adhere to the time limit of three months for disbursement of loans to the eligible identified beneficiaries.

10.3 Evaluation of Programmes/ Schemes of the Ministry

10.3.1 Introduction

10.3.1.1 The impact of the schemes / programmes implemented are assessed and evaluated from time to time by the Ministry through independent evaluation agencies. Research/Evaluation studies are sponsored through Universities/Research institutions/professional bodies to get feedback about effectiveness of the schemes. These agencies collect information from actual beneficiaries which becomes a primary source to know the success (or failure) of the programmes/schemes. Reports of these agencies serve as a yard stick for assessing the status of programme implementation. Finally, the findings and recommendations of these reports help in revising the approach, norms and coverage of the programmes and in identifying the emerging issues which require policy interventions.

10.3.1.2 The research/evaluation studies, seminars/workshops/conferences in the areas of Persons with Disabilities, Social Defence, Other Backward Classes and Scheduled Caste Development, are sponsored under the following two schemes:

- (i) Grant-in-Aid Rules for Research and Publications
- (ii) Guidelines for Grant-in-Aid under the Central Sector Scheme of Supporting Projects of All India or Inter-State Nature for Scheduled Castes Development (Research and Training)

10.3.2 Mechanism for Selection of Programmes/ Schemes for Evaluation

10.3.2.1 The Ministry from time to time identify its priority areas for evaluation of schemes/programmes that are under implementation in the various States/ UTs. Research proposals on the specified priority area are received from established research institutions and universities.

10.3.2.2 The Research Advisory Committee (RAC) is the Apex level Body of this Ministry which approves the proposals for evaluation/ research studies. The Committee comprises of Special Secretary/Additional Secretary as the Chairperson, 8 non-official Members from relevant fields such as Social science, researchers/ eminent scholars, and from the Planning Commission and heads of Bureaus in the Ministry. The Committee advises on (i) identification of priority areas of research and evaluation,(ii) examination of research proposals for sponsorship, (iii) utilization of research/evaluation findings of research studies sponsored by the Ministry and (iv) other matters relating to promotion of research.

10.3.3 Major Findings and Recommendations of Evaluation Studies completed during 2011-12

During 2011-12, four evaluation/research studies were completed. Details of studies along with their findings and recommendations are at Annexure 10.1.

10.3.4 Grant-in-Aid for Conducting the Evaluation Studies

10.3.4.1 The Research Advisory Committee (RAC) meeting was held on 28.07.2011 which considered 48 research proposals on subjects pertaining to Disability, Social Defence, OBCs and Scheduled Caste Development received from various research institutions / universities / departments / expert voluntary organizations. The Committee recommended 3 research proposals for grant-in-aid with minor suggestions. Besides two proposals approved in earlier meeting held on 5-10-2010 were again considered for due

revision in cost and coverage by the Research Advisory Committee (RAC) another meeting was held on 14-3-2012 which considered 48 research proposals on subjects pertaining to Disability, Social Defence, OBCs and Scheduled Caste Development received from various research intuitions/universities/ departments/ expert voluntary organizations. The Committee recommended 7 research proposals for grant-in-aid with minor modifications/suggestions. The actions on these proposals are being taken.

10.3.4.2 The following five research projects including two projects approved earlier have been sanctioned during the year 2011-12 (up to 31.03.2012):

| Sl. No. | Topic of the study | Name of Institutions awarded studies | Duration (in months) | Amount released In Rs. (First Instalment) |
|---------|--|--|----------------------|---|
| 1. | Evaluation Study of Coaching and Allied Scheme for Scheduled Castes in India. (Uttar Pradesh, Madhya Pradesh, Manipur & Delhi) | Pt. G.B. Pant Institute of Studies in Rural Development, Lucknow | 6 | 2,43,350 |
| 2. | Up gradation of Merit of Scheduled Caste Students in West Bengal and Tripura | Jubilee Park Centre for Alternative Development, Kolkata | 3 | 91,350 |
| 3. | Elimination of Untouchability and Social Discrimination: Current Status and Future Trends | Indian Institute of Economic, Hyderabad | 10 | 4,71,870 |
| 4. | Evaluation Of Scheme of grant-in-Aid to Voluntary Organization Working for the Welfare of OBCs & SCs | Department Of Social Work University of Delhi | 9 | 4,41,400 |
| 5. | Evaluation of the Scheme of Hostels For OBC Boys and Girls in Jharkhand, Madhya Pradesh and Uttar Pradesh. | Centre for Research Planning and Action, New Delhi. | 4 | 2,29,300 |
| 6.. | A Study of Institutionalized Elder Women In Delhi | Jamia Millia Islamia, New Delhi | 8 | 1,97,800 |

The Ministry has identified the following priority areas of research to be sponsored during 2011-12 which were uploaded on 07.09.2011 on the website of Ministry www.sociljustice.nic.in. The Ministry invited research proposals by 15th November, 2011 from various Universities, Social Science Research Agencies working in the field. In response the Ministry has received 48 proposals which will be considered by the Research Advisory Committee. The priority areas of evaluation/research studies for Scheduled Castes Development, Other Backward Classes, Disabled Development and Social Defence are given below:

Scheduled Caste Development

1. Evaluation of the Voluntary Organizations working for Scheduled Castes Development in the following areas:
Residential Schools: In the states of Maharashtra, Uttar Pradesh, Orissa, Karnataka, Andhra Pradesh and Tamilnadu
Mobile Dispensaries: Maharashtra, Uttar Pradesh, and Karnataka
2. Evaluation Study of National Safai Karmachari Finance & Development Corporation.
3. Functioning of Scheduled Castes Development Corporations (SCDCs).
4. Socio-Economic and Educational background of Students receiving assistance under Rajiv Gandhi National Fellowship Scheme and their performance/placement.
5. Evaluation study of the Central Sector Scheme of Top Class Education for Scheduled Caste Students.
6. Study on the Socio-Economic Conditions of Devadasis belong to Scheduled Castes in the States of Andhra Pradesh, Karnataka, Kerala, Maharashtra and Tamil Nadu.
7. Study on Socio-Economic and Health Problems of Theyyam Dancers of Kerala.

Other Backward Classes

8. Evaluation study of functioning of national Backward Classes Finance & Development Corporation.
9. Construction and conditions of Hostels for OBCs students, their maintenance and functioning and performance of students.
10. Evaluation study on implementation of Pre-Matric Scholarship Scheme for OBCs.
11. Study on Socio-Economic and Educational Development of OBCs

Persons with disabilities

12. Evaluation Study of District Disability Rehabilitation Centres.
13. Study on Children with Disabilities covered under Sarva Shiksha Abhiyan (SSA):
14. Study of Schemes under National handicapped Finance & Development Corporation (NHFDC)

Social defence

15. Extent, pattern & magnitude of inhalant abuse among adolescents (school and out of school) - A multi site project
16. Characteristics of client who are retained in treatment (treatment retention in IRCA/RRTC)
17. Parental & Peer group influence on initiation of drug abuse among youth/adolescents
18. Efficacy of States implementation of Centre's Policy of Older Persons- Reasons for non-implementation and recommendations for better implementation.

10.4 Evaluation of Flagship schemes by Planning Commission

The Planning Commission has sponsored the following schemes of the Ministry to independent organizations for evaluation:

| Sl. No. | Topic of the study | Name of Institutions awarded studies | Status |
|---|--|--|---------------|
| Scheduled Caste Development | | | |
| 1. | Special Central Assistance to Scheduled Caste Sub-Plan | National Institute of Rural Development, Hyderabad | Awarded |
| 2. | Post Matric scholarship for Scheduled Caste students | | Under Process |
| Other Backward Classes | | | |
| 3. | Post Matric scholarship for Other Backward Classes students | | Under Process |
| Development of Persons with Disabilities | | | |
| 4. | Scheme of Assistance to Disabled Persons for Purchase/Fitting of Aids/Appliances(ADIP) | Mottac Donald Pvt. Ltd. A-20, Sector-21, NOIDA | |
| 5. | Deen Dayal rehabilitation Scheme(DDRS) | | Under Process |

CHAPTER 11-OTHER ACTIVITIES

11.1 IT Initiatives

11.1.1 The Ministry undertook the work relating to the upgradation of LAN architecture in the Backward Class Division of the Ministry from IPV 4 (Internet Protocol Version 4) to IPV 6 (Internet Protocol Version 6) at Jeevan Prakash Building, New Delhi. The work relating to upgradation of LAN was entrusted to NICS at a total Cost of Rs. 154597/-. The new systems will enhance network security and ensure compliance with the advance network security guidelines.

11.1.2 The Central Public Procurement Portal (CPP Portal) set up by National Informatics Centre (NIC) has been made operational in the Ministry w.e.f. 01.01.2012. Joint Secretary (Administration) has been designated as Nodal Officer for the main Ministry for coordinating the implementation of the project. 08 officers/officials of the Ministry have been imparted training for operating the portal and tender administration accounts (user IDs with passwords) have been generated for them for uploading the tenders/corrigendum etc. on the portal. To ensure smooth functioning of the office, 02 laptops and 04 computers have been procured keeping in view the requirement of officers.

11.2 Official Language

11.2.1 Constant concerted efforts were made to achieve the targets of the annual programme for the year 2011-12 issued by the Department of Official Language. Major achievements in Implementation of the Official Language Policy in the Ministry and its subordinate offices are as follows:-

11.2.2 Department of Official Language reviewed the progress of use of Hindi Language in Ministry, in its quarterly meetings, as per the details given below:-

| Review Period | Date of Meeting |
|------------------------|-----------------|
| January-March, 2011 | 12.09.2011 |
| April-June, 2011 | |
| July-September, 2011 | 22.12.2011 |
| October-December, 2011 | 01.05.2012 |

In these meetings the use of Hindi in the Ministry as well as the offices under its control was discussed and effective measures were suggested to overcome the difficulties being faced. Similarly other offices under the Ministry also organized the meetings of their Official Language Implementation Committee regularly.

11.2.3 With a view to assess the status of implementation of Official Language, the Parliamentary Committee on Official Language inspected the following organization:-

| S. No. | Organization | Date of inspection |
|--------|---|--------------------|
| 1 | National Scheduled Castes Finance and Development Corporation, New Delhi | 11.02.2011 |
| 2 | National Safai Karamcharis Finance and Development Corporation, New Delhi | 07.02.2011 |

11.2.4 The Hindi Software "Saransh" was uploaded on 205 computers of the Ministry and proper training was also given to officers and employees concerned to work on this software.

11.2.5 On the occasion of Hindi Day on 14th November, 2011 messages of the Union Minister, and Secretary, Ministry of Social Justice and Empowerment were circulated within the Ministry as well as in its Subordinate Offices for compliance of use of Hindi in their respective offices. A function also was organized in the Ministry in which message of Home Minister was read out in front of officers and officials of this Ministry.

11.2.6 To motivate and encourage officers of the Ministry to do their more and more work in Hindi, a Hindi fortnight was observed in the Ministry during 14 - 28 September, 2011. During this period various Hindi Competitions i.e. Essay, Noting and Drafting (for Hindi Speaking and Non-Hindi Speaking officers and officials separately), Hindi Debate, Hindi Typing and Dictation in Hindi (for group D employees) were organized. Officers/employees of the Ministry enthusiastically participated in various competitions held during the fortnight. The Subordinate offices also organized Hindi week/fortnight in their respective offices and distributed prizes to the winners of the competitions organized by those offices during the Hindi week/fortnight.

11.2.7 On the occasion of closing of the fortnight a function was organized in Conference Hall in which Secretary, SJ&E, Special Secretary, SJ&E and Senior Officers of the Ministry were present. In this function 39 prizes and certificates were presented by Secretary, SJ&E to the winners of various competitions organized by Official Language Cell of the Ministry.

11.2.8 To help the officers/employee in the working of implementation of Official Language Policy, Hindi Workshops were regularly conducted in the Ministry and its subordinate offices.

11.3 Vigilance Unit

11.3.1 During the period 1.4.2011 to 31.3.2012, 33 cases/complaints were processed in accordance with prescribed procedure and 2 vigilance cases/complaints have been closed. Vigilance Clearance was issued in 311 cases to the officers/officials. As per the instructions of the Central Vigilance Commission, Vigilance Awareness Period was also observed in the Ministry from 31st October, 2011 to 5th November, 2011

11.4 Media

Information and Mass Education

11.4.1 The media not only plays a role in wide dissemination of information about the schemes and programmes but also helps in breaking the age old stereotypes and in enhancing the self-esteem of persons belonging to the weaker and disadvantaged sections viz. Scheduled Castes, Other Backward Classes, Persons with Disabilities, Senior Citizens and Victims of Drug Abuse.

11.4.2 Information and mass education cell in the Ministry plans its annual strategy for spreading awareness about the schemes and programmes of the Ministry. It also disseminates information about the rights of the target groups of the Ministry. This strategy is based on using print, electronic, outdoor and other forms of media for dissemination of information.

Print Media

11.4.3 The following steps were taken during the year:

- On the occasion of Birth and Death Anniversary of Babu Jagjivan Ram, Dr. B.R. Ambedkar, Shri Rajiv Gandhi, Smt. Indira Gandhi, Mahatma Gandhi and International Day against Drug Abuse, Independence Day, International Day of Older Persons, International Day for Persons with Disabilities, Birth Anniversary of Louise Braille, Republic Day etc., newspaper advertisements were issued.
- Advertisements were released for inviting applications under the scheme of Overseas Scholarships for SC students, Free Coaching Scheme for SCs and OBCs, Post Matric Scholarship for SC students, National Scholarship for Students with Disabilities, National Award for the Empowerment of Persons with Disabilities, Educational Loan Schemes of Apex Finance Development Corporations and Concessional loan Schemes of Apex Finance Development Corporations for Young Professionals.
- Sponsored Feature on Ministry's activities, published in India Today magazine in December 2011.

Outdoor publicity

11.4.3 The following programmes were undertaken during the year:-

- "Shilpotsava", 2011 was organised by the Ministry at Dilli Haat, INA, New Delhi from 16th September to 30th September, 2011. The event was inaugurated by Hon'ble Minister of Social Justice & Empowerment Shri Mukul Wasnik. Large number of people visited the stalls put up by the beneficiaries of the loan provided by the Apex Corporations of the Ministry and National Trust for the welfare of Persons with Autism, Cerebral Palsy, Mental Retardation and Multiple Disabilities. 6 cultural evenings were also organized on specific themes by the target groups of concerned organisations. Films relating to the schemes and programmes were also screened during the event. Union Ministers and senior officers of Government of India visited the Shilpotsava. Free Health Check -up camp was also organised for the participants of Shilpotsava. A buyer-seller meet was also organised to register beneficiaries of the Finance Development Corporations during the Shilpotsava by the Central Cottage Industries Emporium and Handicraft and Handloom Export Corporation for their future purchase. A camp was also organised for fitment of aids and appliances, wheel chairs and crutches were distributed in valedictory function of Shilpotsava, 2011. First time Shilpotsava were also organized at Mumbai and Kolkata to provide marketing platform to the beneficiary of Apex Finance Development Corporations and National Trust.

- The Ministry participated in India International Trade Fair, 2011 at New Delhi organised by the ITPO from November 14-27, 2011. The fair provided a platform to the beneficiaries of the corporations of the Ministry and National Trust to exhibit and sale their products. It also provided an opportunity to educate the visitors about the schemes and programmes of the Ministry through distribution of pamphlets and brochures.
- The Ministry has taken on long term lease 24 stalls at Dilli Haat Pitampura, from Delhi Tourism and Transport Development Corporations for display and sale of products of beneficiaries of Apex Finance and Development Corporations of the Ministry.
- The Apex Finance and Development Corporations participated in Suraj Kund Mela, Faridabad from February 1-15, 2012. The fair provided a platform to the beneficiaries of the corporations to exhibit and sell their products. It also provided an opportunity to disseminate among the visitors the schemes and programmes of the Ministry through distribution of pamphlets and brochures.

Electronic Media

11.4.4 The following programmes were undertaken by the Ministry during the year:-

- Weekly radio programme 'Sanwanti Jaye Jeevan Ki Rahen' was produced and broadcast during the year to create awareness about the schemes meant for the weaker section of the society through 30 commercial channels (Vividh Bharti), 71 local stations, 15 primary channels of North-East and FM stations of All India Radio. This programme was broadcast in Hindi and 17 regional languages viz., Tamil, Telgu, Malayalam, Kannad, Urdu, Punjabi, Marathi, Gujarati, Assami, Bengali, Oriya, Konkani, Nagamese, Khasi, Nepali, Garo, and Manipuri.
- Live coverage of National Award for the Empowerment of Persons with Disabilities commemorating Ambedkar Jayanti, International Day against Drug Abuse, International Day of Older Persons and Mahaparinirwan Diwas of Dr. B.R. Ambedkar were also covered through electronic and print media.

Tickers relevant to target groups of the Ministry are on continuous display on Doordarshan News.

11.5 Implementation of Right to Information Act, 2005

11.5.1 The Ministry has been implementing the Right to Information Act, 2005 since October 2005. The details of the Ministry's functions along with its functionaries and the list of CPIOs as well as Appellate Authority with particulars are available on Ministry's website www.socialjustice.nic.in. Seventeen manuals as required under the Act have been prepared and put on the website. The Ministry has presently 22 Central Public Information Officers (CPIO) (at the level of Directors, Deputy Secretaries and Under Secretaries) and 8 Appellate Authorities (at the level of Joint Secretaries). The Ministry has also designated

a nodal point which coordinates the information flow from the applicants to the CPIO and vice versa. The services of the Department of Posts are being utilized for providing service of Assistant Public Information Officers to the citizens. The designated Assistant Information Officers from various parts of the country of the Department of Posts receive the RTI applications from the applicant and forward those to the Ministry. During the year 2011-12, 1610 applications and 116 appeals were received as on 31.3.2012. The Right to Information Act has been translated in Braille for the benefit of persons with visual impairment that can be obtained from National Institute for the Visually Handicapped, 116 Rajpur Road, Dehradun (www.nivh.in).

11.6 Transparency Initiative

1.6.1 Transparency in a participatory democracy is the defining element of the functioning of public authority. Transparency and open government necessitates that the working of the public authority should be such that all rules, regulations and decisions should be in the public domain. Transparency is the key to ushering in good governance that also promote social and economic progress of the public. Transparency requires that all relevant facts while formulating important policies or announcing the decisions which affect the public, be made accessible to the public.

11.6.2 This Ministry has taken various steps in pursuance of the commitment of disclosure under Section 4 of the RTI Act. An Information Handbook is available online outlining the details about policies and various criteria for selection under various schemes. There is a Window system under which the details about various grants made to organizations can be accessed by the public.

11.6.3 Following Transparency Officer has been appointed to oversee the implementation of the Section 4 commitments of transparency and suo-moto disclosures in time bound manner.

Shri R.S. Meena,
Joint Secretary (Administration)
Ministry of Social Justice & Empowerment,
Shastri Bhawan, New Delhi

11.7 Citizen/Client Charter

11.7.1 Citizen/Client Charter under the Sevottam Compliant System has been prepared. The Citizen/Client Charter is a comprehensive document detailing service standards, name of responsible officials and the time period for achieving the set goals. The citizen/Client Charter is available on the website of the Ministry and hard copies are available at the Facilitation Centre.

11.8 Public Grievance Redress Mechanism

11.8.1 The new format for redress of grievance petitions under the grievance redress mechanism has been implemented by the Ministry that includes three processes of receipt, redress and prevention for recurrence of repeated grievance. The Ministry has appointed 19 officers of DS/Director level as Public

Grievance officer and 7 Nodal PG Officer of Joint Secretary level. During the year 2011-12, 381 grievances received by post were forwarded to the concerned authorities for redressal between 1.04.2011 and 31.3.2012. To monitor the grievance redressal, a monthly statement is prepared and circulated to each Nodal PGO/PGO.

11.8.2 This Ministry has implemented the new version of the CPGRAMS 4.0 under which a complainant can upload a relevant document. During the period 1.04.2011 and 31.3.2012, 418 new grievances have been received online through CPGRAMS and grievances/ suggestions were forwarded to the concerned authorities for appropriate action. Monthly report is prepared and circulated to the Bureau Heads and 31 subordinate organizations under the CPGRAM.

11.9 Implementation of Reservation Policy in Employment in the Ministry

11.9.1 The table at Annexure 11.1 indicates the representation of SCs, STs, & OBCs in the Ministry. There are total 346 employees in the Ministry proper as on 31.3.2012, out of which 64 employees belong to SC category, 11 ST & 18 OBC categories respectively. The table also indicates the number of appointments made during the year 2011-12, up to March, 2012, by direct recruitment, promotion & by deputation.

11.9.2 The table at Annexure 11.2 indicates representation of Persons with Disabilities in the Ministry. There are total 10 persons with Disabilities employed in the Ministry during 2011-12 and out of this 3 employees belong to visually handicapped category, 1 belong to hearing handicapped category and 6 belong to orthopedic handicapped category respectively.

11.10 Guidance & Help:

11.10.1 The information and facility counter of the Ministry is located on the ground floor, Gate No. 4, Shastri Bhawan, New Delhi to provide citizens with information on the services and activities rendered by this Ministry. In case of assistance or complaint, citizens may call the Centre during office hours at Phone No.23389226 or prefer to send a letter through fax (No.23384918). The Facilitation Centre extends help and support to visitors by facilitating meetings with the concerned Deputy Secretaries/Directors.

11.10.2 Address of Facilitation and grievances cell in the Ministry are given below:

Information and Facilitation Counter
Gate No. 4, Garage No.8, Ground Floor, A Wing,
Shastri Bhawan,
New Delhi Tel: 23389226

Grievance Cell,
Gate No. 4, Garage No.8, Ground Floor, A Wing,
Shastri Bhawan, New Delhi Tel: 23389226

WORK ALLOCATED TO THE MINISTRY OF SOCIAL JUSTICE AND
EMPOWERMENT UNDER THE ALLOCATON OF BUSINESS RULES

PART I

The following subjects which fall within List I of the Seventh Schedule to the Constitution of India:

1. Operation of Indo-US, Indo-UK, Indo-German, Indo-Swiss and Indo-Swedish Agreements for duty free receipt of donated relief supplies/goods and matters connected with the distribution of supplies coming there under.

PART II

The following subject which falls within List III of the Seventh Schedule to the Constitution of India (as regards legislation only):

2. Social Security and Social Insurance save to the extent allotted to any other Department.

PART III

For the Union Territories, the following subject which falls within List II or List III of the Seventh Schedule to the Constitution of India, in so far as they exist in regard to such Territories:

3. Relief of the disabled and unemployable and measures relating to social security and social Insurance, save to the extent allotted to any other Department.

PART IV

GENERAL AND CONSEQUENTIAL

4. Social Welfare: Social Welfare Planning, Project formulation, research, evaluation, statistics and training.
 5. Conventions with other countries in matters relating to social defence and references from United Nations Organisation relating to prevention of crime and treatment of offenders.
 6. ****
 7. Education, training, rehabilitation and welfare of the physically and mentally handicapped.
 8. National Institute for the Physically Handicapped and Mentally Retarded.
 9. Rehabilitation of the persons with disabilities and rehabilitation of the mentally ill.
 10. National Centre for the Blind including the Central Braille Press, Dehra Dun, Training Centre for the Adult Deaf, and School for the partially deaf children, Hyderabad; Model School for Mentally Retarded Children, New Delhi and other national institutes.
 11. Social and Moral Hygiene Programme.
 12. Beggary.
 13. ***
 14. ***
 15. Research, evaluation, training, exchange of information and technical guidance on all social defence matters.
-

-
16. All matters relating to alcoholism and substance (drug) abuse and rehabilitation of addicts/families.
 17. Promotion of efforts including voluntary efforts to ensure the well being of the older persons.
 18. All matters relating to prohibition.
 19. Educational and social welfare aspects of drug addiction.
 20. Charitable and religious endowments pertaining to subjects allocated to this Ministry.
 21. Promotion and development of voluntary effort on subjects allocated to this Department.
 22. National Institute of Social Defence.
 23. Institute for the Physically Handicapped, New Delhi;
 24. National Institute for the Orthopaedically Handicapped, Kolkata;
 25. National Institute of Rehabilitation, Training and Research, Cuttack;
 26. National Institute for the Mentally Handicapped, Secunderabad;
 27. 27. Ali Yavar Jung National Institute for the Hearing Handicapped, Mumbai
 28. National Institute for the Visually Handicapped, Dehradun.
 29. National Handicapped Finance and Development Corporation, Faridabad.
 30. Artificial Limbs Manufacturing Corporation of India, Kanpur.
 31. The Rehabilitation Council of India Act, 1992 (34 of 1992) and Rehabilitation Council constituted thereunder.
 32. The Persons with Disabilities (Equal Opportunities, Protection of Rights and Full Participation) Act, 1995 (01 of 1996).
 33. The National Trust for Welfare of Persons with Autism, Cerebral Palsy, Mental Retardation and Multiple Disabilities Act, 1999 (44 of 1999).
 34. Chief Commissioner for Disabilities
 35. Scheduled Castes and other Backward Classes including scholarships to students belonging to such Castes and Classes.
 36. National Commission for Scheduled Castes.
 37. Development of Scheduled Castes and other Backward Classes.

Note:- The Ministry of Social Justice and Empowerment will be the nodal Ministry for overall policy, planning and coordination of programmes of development of Scheduled Castes and Other Backward Classes. In regard to sectoral programmes and schemes of development pertaining to these communities, policy, planning, monitoring, evaluation etc. as also their coordination will be the responsibility of the concerned Central Ministries, State Governments and Union Territory Administrations. Each Central Ministry and Department will be the nodal Ministry or Department concerning its sector.

-
38. Reports of the Commission to Investigate into the conditions of Backward Classes.
39. ***
40. ***
41. ***
42. ***
43. ***
44. National Commission for Safai Karamcharis and all matters pertaining thereto.
45. ***
46. Implementation of the Protection of Civil Rights Act, 1955, and the Scheduled Castes and the Scheduled Tribes (Prevention of Atrocities) Act, 1989, excluding the administration of criminal justice in regard to offences in so far as they relate to Scheduled Castes.
47. ***
*** Deleted by amendment series no. 283 dated 16th Feb 2006.
**** Deleted by amendment series no. 286 dated 1st June 2006.
***** Deleted by amendment series no. 287 dated 9th May 2007.
***** Deleted by amendment series no. 290 dated 28th June 2007.
***** Deleted by amendment series no. 291 dated 17th September 2007.

STATE / UT - WISE POPULATION, LITERACY RATE, 2001-FOR TOTAL,
SCS AND PERSONS WITH DISABILITIES (PD)

| Range of Total Population | State/UT | Population, 2001 (in crore) | | | % Population | | Literacy Rate 2001 | | |
|---------------------------|---------------------|-----------------------------|-------|-------|--------------|-----|--------------------|------|------|
| | | Total | SC | PD | SC | PD | Total | SC | PD |
| I. >5 Crore | 11.Uttar Pradesh | 16.61 | 3.51 | 0.35 | 21.2 | 2.1 | 56.3 | 46.3 | 44.5 |
| | 2.Maharashtra | 9.68 | 0.99 | 0.16 | 10.2 | 1.6 | 76.9 | 71.9 | 57.6 |
| | 3.Bihar | 8.29 | 1.30 | 0.19 | 15.7 | 2.3 | 47.0 | 28.5 | 37.2 |
| | 4.West Bengal | 8.02 | 1.85 | 0.18 | 23.0 | 2.3 | 68.6 | 59.0 | 52.7 |
| | 5.Andhra Pradesh | 7.57 | 1.23 | 0.14 | 16.2 | 1.8 | 60.5 | 53.5 | 44.2 |
| | 6.Tamil Nadu | 6.21 | 1.19 | 0.16 | 19.0 | 2.6 | 73.5 | 63.2 | 58.6 |
| | 7.Madhya Pradesh | 6.04 | 0.92 | 0.14 | 15.2 | 2.3 | 63.7 | 58.6 | 49.7 |
| | 8.Rajasthan | 5.65 | 0.97 | 0.14 | 17.2 | 2.5 | 60.4 | 52.2 | 45.3 |
| | 9.Karnataka | 5.27 | 0.86 | 0.09 | 16.2 | 1.8 | 66.6 | 52.9 | 50.3 |
| | 10.Gujarat | 5.06 | 0.36 | 0.10 | 7.1 | 2.1 | 69.1 | 70.5 | 54.0 |
| II. 2 - 5 Crore | 11.Orissa | 3.67 | 0.61 | 0.10 | 16.5 | 2.8 | 63.1 | 55.3 | 48.8 |
| | 12.Kerala | 3.18 | 0.31 | 0.09 | 9.8 | 2.7 | 90.9 | 82.7 | 67.0 |
| | 13.Jharkhand | 2.69 | 0.32 | 0.04 | 11.8 | 1.7 | 53.6 | 37.6 | 41.5 |
| | 14.Assam | 2.66 | 0.18 | 0.05 | 6.9 | 2.0 | 63.3 | 66.8 | 45.5 |
| | 15.Punjab | 2.43 | 0.70 | 0.04 | 28.9 | 1.7 | 69.7 | 56.2 | 49.5 |
| | 16.Haryana | 2.11 | 0.41 | 0.05 | 16.4 | 2.2 | 67.9 | 55.5 | 48.8 |
| | 17.Chhattisgarh | 2.08 | 0.24 | 0.04 | 11.6 | 2.0 | 64.7 | 64.0 | 47.9 |
| III. 0.5 - 2 Crore | 18.Delhi | 1.38 | 0.23 | 0.02 | 16.9 | 1.7 | 81.7 | 70.9 | 65.5 |
| | 19.J & K | 1.01 | 0.08 | 0.03 | 7.6 | 3.0 | 55.5 | 59.0 | 39.9 |
| | 20.Uttarakhand | 0.85 | 0.15 | 0.02 | 17.9 | 2.3 | 71.6 | 63.4 | 51.8 |
| | 21.Himachal Pradesh | 0.61 | 0.15 | 0.02 | 24.7 | 2.6 | 76.5 | 70.3 | 51.9 |
| IV. 0.1 - 0.5 Crore | 22.Tripura | 0.32 | 0.06 | 0.01 | 17.4 | 1.8 | 73.2 | 74.7 | 52.5 |
| | 23.Manipur | 0.24 | 0.006 | 0.003 | 2.6 | 1.2 | 70.5 | 72.3 | 42.9 |
| | 24.Meghalaya | 0.23 | 0.001 | 0.003 | 0.5 | 1.3 | 62.6 | 56.3 | 37.9 |
| | 25.Nagaland | 0.20 | 0 | 0.003 | 0 | 1.3 | 66.6 | NA | 30.8 |
| | 26.Goa | 0.13 | 0.002 | 0.002 | 1.8 | 1.2 | 82.0 | 71.9 | 50.0 |
| | 27.Aru. Pradesh | 0.11 | 0.001 | 0.003 | 0.6 | 3.0 | 54.3 | 67.6 | 39.4 |
| | 28.Puducherry | 0.10 | 0.02 | 0.003 | 16.2 | 2.6 | 81.2 | 69.1 | 57.7 |

| Range of Total Population | State/UT | Population, 2001 (in crore) | | | % Population | | Literacy Rate 2001 | | |
|---------------------------|---------------------|-----------------------------|-------------|-------------|--------------|------------|--------------------|-------------|-------------|
| | | Total | SC | PD | SC | PD | Total | SC | PD |
| V. | 29.Mizoram | 0.09 | * | 0.002 | 0.03 | 1.8 | 88.8 | 89.2 | 56.3 |
| < 0.1 | 30.Chandigarh | 0.09 | 0.02 | 0.002 | 17.5 | 1.8 | 81.9 | 67.7 | 62.5 |
| Cre | 31.Sikkim | 0.05 | 0.003 | 0.002 | 5.0 | 4.0 | 68.8 | 63.0 | 40.0 |
| | 32.A & N Islands | 0.04 | 0 | 0.001 | 0 | 1.8 | 81.3 | NA | 57.1 |
| | 33.D & Nagar Haveli | 0.02 | * | * | 1.9 | 2.0 | 57.6 | 78.2 | 25.0 |
| | 34.Daman & Diu | 0.02 | * | * | 3.0 | 1.5 | 78.2 | 85.1 | 33.3 |
| | 35.Lakshadweep | 0.006 | 0 | * | 0 | 1.8 | 86.7 | NA | 45.0 |
| | Total | 102.90 | 16.7 | 2.19 | 16.2 | 2.1 | 64.8 | 54.7 | 49.3 |

In the above Table:-

| Col. | Notation | Indicates |
|--------------------------|----------------|---|
| 1. Population SC/PD | * | < 5,000 |
| 2. Population SC/PD | Figure in bold | SC > 80 lakhs; PD > 4 lakh. |
| 3. % of Population SC/PD | Figure in bold | > All-India figures of 16.2% for SC and 2.1% for PD |

SC = Scheduled Castes

PD = Persons with Disabilities

Source: Census, 2001

Annexure- 1.3
(See para 1.4.2)

ORGANIZATIONAL CHART OF MINISTRY OF SOCIAL JUSTICE & EMPOWERMENT

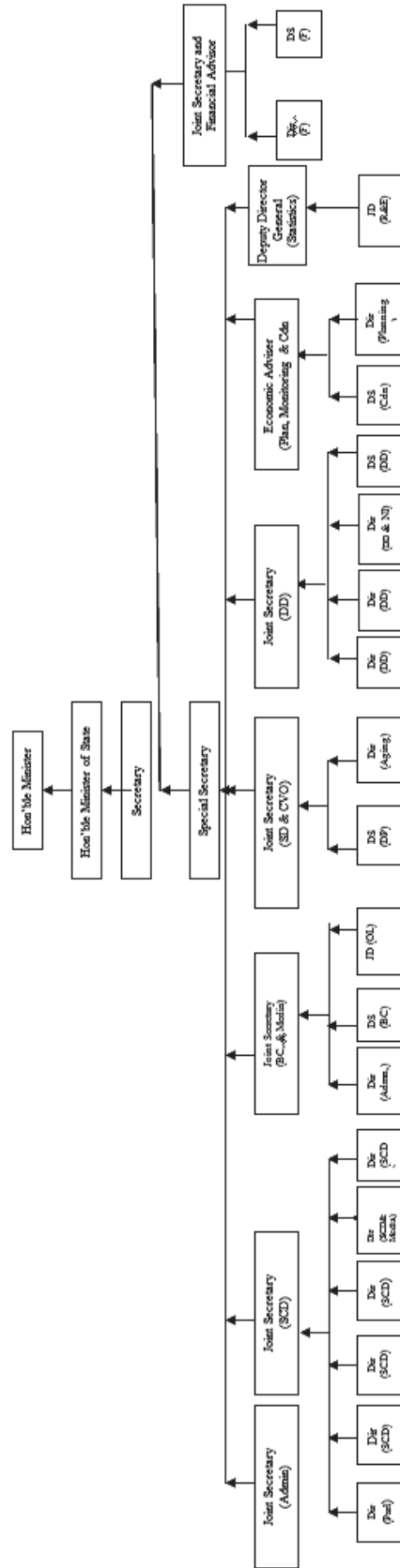

| | | | |
|--------|---------------------------|-------|---------------------------------------|
| Admin. | - Administration | Parl. | - Parliament |
| BC | - Backward Class | REM | - Research, Evaluation and Monitoring |
| Cdn | - Coordination | SD | - Social Defence |
| CVO | - Chief Vigilance Officer | SCD | - Scheduled Castes Development |
| Dir | - Director | Vig. | - Vigilance |
| DP | - Drug Abuse Prevention | | |
| DD | - Disability Development | | |

PARLIAMENTARY STANDING COMMITTEE ON SOCIAL JUSTICE & EMPOWERMENT

Members from Lok Sabha

S.No. Name of the Member

1. Chauhan, Shri Dara Singh
2. Baitha, Shri Kameshwar
3. Bauri, Smt. Susmita
4. Besra, Shri Devidhan
5. Dhruvanarayana, Shri R
6. Guddu, Shri Prem Chand
7. Harsha Kumar, Shri G.V.
8. Jagannath, Dr. M.
9. Jena, Shri Mohan
10. Kashyap, Shri Dinesh
11. Kumaraswamy, Shri H.D.
12. Masram, Shri Basori Singh
13. Rajbhar, Shri Ramashankar
14. Rama Devi, Smt.
15. Singh, Shri Pradeep Kumar
16. Suklabaidya, Shri Lalit Mohan

Members of Rajya Sabha

S.No. Name of the Members

1. Vaidya, Smt., Jhama Das
 2. Karimpuri, Shri Avtar Singh
 3. Kesari, Shri Narayan Singh
 4. Madani, Shri Mahmood A.
 5. Malihabadi, Shri Ahmad Saeed
 6. Rashtrapal, Shri Praveen
 7. Singh Shri Shiv Pratap
 8. Shri Vaishnab Parida
 9. Shri Nandi Yelliah
-

CONSULTATIVE COMMITTEE FOR THE MINISTRY OF SOCIAL JUSTICE & EMPOWERMENT

Chairman **Shri Mukul Wasnik**, Minister of Social Justice & Empowerment
 Shri D. Napoleon, Minister of State in the Ministry of Social Justice & Empowerment

MEMBERS OF LOK SABHA

1. Smt. Usha Verma
2. Sh. Thol Thirumaavalavan
3. Sh. Rudra Madhab Ray
4. Sh. Shakti Mohan Malik
5. Smt. Tabbasum Begum Hasan
6. Sh. Thangso Baite
7. Sh. P.L. Punia

MEMBERS OF RAJYA SABHA

8. Sh. Promod Kureel

Ex-Officio Members

9. **Sh. Rajeev Shukla** Minister of State in the Ministry of Parliamentary Affair.
10. **Sh. Harish Rawat**, Minister of State in the Ministry the Ministry of Parliamentary Affairs.
11. **Shri Paban Singh Ghatowar** Minister of State in the Ministry of Parliamentary Affairs.

SECTOR-WISE AND SCHEME-WISE ANNUAL PLAN OUTLAY FOR 2011-12
AND FINANCIAL AND PHYSICAL ACHIEVEMENTS

| Sl. No. | Programme/Schemes | Revised Allocation 2011-12 | Achievements | | |
|--------------|---|-------------------------------|---------------------------------------|-------------------------------|-------------|
| | | | Financial (Amount in Rs. Crore) | Physical (As on 31.3.2012) | |
| | | | | Unit | Achievement |
| 1. | 2. | 3. | 4. | | 5. |
| SCD Division | | | | | |
| 1. | Post Matric Scholarship for SC | 2441.70 | 2711.19 | Benef. in lakhs | 48.20 |
| 2. | Coaching & Allied Scheme for weaker sections including SC and OBCs | 7.00.00 | 6.96 | No. of benef. | 7359 |
| 3. | Pradhan Mantri Adarsh Gram Yojna | 100.00 | 100.00 | villages | 1000 |
| 4. | Implementation of PCR Act, 1955 and SC & ST (POA) Act, 1989 | 70.00 | 72.05 | - | - |
| 5. | Babu Jagjivan Ram Chhatrawas Yojna (Girls Hostels) | 50.00 | 38.31 | seats | 2300 |
| 6. | Babu Jagjivan Ram Chhatrawas Yojna (Boys Hostels) | 35.00 | 27.60 | seats | 2656 |
| 7. | Vol. Orgns. Working for SCs. | 30.00 | 19.35 | No. of benef. | 27817 |
| 8. | Research & Training | 0.35 | 0.20 | - | |
| 9. | Pre-matric Scholarships for children of those engaged in unclean occupation | 70.00 | 63.65 | benef. in lakh | 6.86 |
| 10. | State Sch. Castes Development Corporation | 20.00 | 20.00 | Benef. in lakh | 4.84 |
| 11. | Up gradation of Merit of SC Students | 4.00 | 2.91 | No. of benef. | 2507 |
| 12. | National SC Finance and Dev Corporation | 85.00 | 85.00 | No. of benef. | 43772 |
| 13. | SCA for SCSP | 675.00 | 656.40 | Benef. in lakh | 456 |
| 14. | Dr. B.R. Ambedkar Foundation | 1.00 | 1.00 | No. of benef. | 1000 |
| 15. | National Safai Karamcharis Finance & Development Corporation | 45.00 | 45.00 | No. of benef. | 18809 |
| 16. | Rajiv Gandhi National Fellowship for SCs | 125.00 | 103.69 | new fellowship | 2000 |

| Sl. No. | Programme/Schemes | Revised Allocation 2011-12 | Achievements | | |
|----------------------------------|---|-------------------------------|---------------------------------------|-------------------------------|-------------|
| | | | Financial (Amount in Rs. Crore) | Physical (As on 31.3.2012) | |
| | | | | Unit | Achievement |
| 1. | 2. | 3. | 4. | 5. | |
| 17. | Self Employment Scheme of Liberation & Rehabilitation of Scavengers | 35.00 | 0.00 | No. of benef. | 78941 |
| 18. | National Overseas Scholarship | 6.00 | 3.74 | students | 30 |
| 19. | Top Class Education for SCs | 15.00 | 14.82 | No. of benef. | 1259 |
| 20. | Pre Matric Scholarship for Scheduled Caste | 200.00 | 0.00 | | |
| 21. | B.R.Ambedkar Nation Centre for Social Justice. | 1.00 | 0.00 | | |
| Total: SCD Division | | 4019.05 | 3971.87 | | |
| Disability Division | | | | | |
| 22. | National Institute for Disabled Persons | 58.70 | 54.62 | No. of benef. | 2865 |
| 23. | Aids & Appliances for Handicapped | 80.00 | 36.54 | Benef. of lakh | 25.60 |
| 24. | Rehabilitation Council of India | 3.00 | 2.59 | - | |
| 25. | Spinal Injury Centre | 2.00 | 1.00 | - | |
| 26. | National Handicapped Finance & Development Corporation | 25.00 | 25.00 | No. of benef. | 10625 |
| 27. | Scheme for Implementation of the Persons with Disabilities Act 1995 | 60.00 | 34.90 | - | |
| 28. | Deendayal Disabled Rehabilitation Schemes | 90.00 | 86.16 | No. of benef. | 255463 |
| 29. | National Institute for Sign Language | 15.00 | 11.26 | | |
| 30. | Employment of Physically Challenged | 1.00 | 0.50 | | |
| Total Disability Division | | 334.70 | 292.02 | | |

| Sl. No. | Programme/Schemes | Revised Allocation 2011-12 | Achievements | | |
|-------------------------------|--|-------------------------------|---------------------------------------|-------------------------------|-------------|
| | | | Financial (Amount in Rs. Crore) | Physical (As on 31.3.2012) | |
| 1. | 2. | 3. | 4. | Unit | Achievement |
| Social Defence | | | | | |
| 31. | National Institute of Social Defence | 7.00 | 5.00 | No. of benef. | 11313 |
| 32. | Education Work for Prohibition and Drug Abuse. | 31.00 | 26.93 | No. of benef. | 128412 |
| 33. | Research Studies & Publications | 0.25 | 0.14 | | |
| 34. | Information & Mass Education Cell | 25.00 | 22.27 | | |
| 35. | Asstt. to VOs. for Providing Social Defence Services | 3.00 | 3.00 | No. of benef. | 7528 |
| 36. | Asstt. to Voluntary Organizations under the Scheme of IPOP | 25.00 | 19.99 | No. of benef. | 34630 |
| 37. | Administration | 1.00 | | | |
| Total Social Defence | | 92.25 | 86.74 | | |
| Backward Classes | | | | | |
| 38. | National Backward Classes Finance & Development Corporation | 70.00 | 70.00 | No. of benef. | 139100 |
| 39. | Pre-matric Scholarship to BCs | 45.00 | 40.69 | No. of benef. | 1700000 |
| 40. | Asstt. To Vol.Orgns for BCs | 2.00 | 1.02 | No. of benef. | 2300 |
| 41. | Boys & Girls Hostels for BCs | 25.00 | 16.07 | seats | 2578 |
| 42. | Post-Matric Scholarship for BCs | 535.00 | 527.99 | Benef. in lakhs | 17.00 |
| 43. | Gran in Aid to Non-Governmental Institutions for running Other Backward Classes Centres. | 3.00 | | | |
| Total Backward Classes | | 677.00 | 655.77 | - | |
| Grand Total | | 5123.00 | 5006.40 | - | |

STATE/UT-WISE NUMBER OF CASTES SPECIFIED AS SCHEDULED CASTES
(AS IN DECEMBER 2010)

| Sl. No. | State/Union Territory | Number of Castes |
|---------|--------------------------|------------------|
| 1 | Andhra Pradesh | 60 |
| 2 | Bihar | 23 |
| 3 | Chhattisgarh | 44 |
| 4 | Goa | 05 |
| 5 | Gujarat | 36 |
| 6 | Haryana | 37 |
| 7 | Himachal Pradesh | 57 |
| 8 | Jammu and Kashmir | 13 |
| 9 | Jharkhand | 22 |
| 10 | Karnataka | 101 |
| 11 | Kerala | 55 |
| 12 | Madhya Pradesh | 48 |
| 13 | Maharashtra | 59 |
| 14 | Orissa | 93 |
| 15 | Punjab | 39 |
| 16 | Rajasthan | 59 |
| 17 | Tamil Nadu | 76 |
| 18 | Uttar Pradesh | 66 |
| 19 | Uttaranchal | 65 |
| 20 | West Bengal | 60 |
| | NE Regions | |
| 1 | Arunachal Pradesh | 0 |
| 2 | Assam | 16 |
| 3 | Manipur | 07 |
| 4 | Meghalaya | 16 |
| 5 | Mizoram | 16 |
| 6 | Nagaland | 0 |
| 7 | Sikkim | 04 |
| 8 | Tripura | 34 |
| | UTs | |
| 1 | NCT of Delhi | 36 |
| 2 | Pudducherry | 16 |
| 3 | Andman & Nicobar Islands | 0 |
| 4 | Chandigarh | 36 |
| 5 | Dadra & Nagar Haveli | 04 |
| 6 | Daman & Diu | 05 |
| 7 | Lakshdweep | 0 |
| | Total | 1208 |

**STATE/UT-WISE DETAILS OF MEASURES TAKEN FOR IMPLEMENTATION
OF THE PROTECTION OF CIVIL RIGHTS ACT, 1955**

| | States | Special Courts | Vigilance and Monitoring Committees | Special Police Stations |
|-----|---------------------------|----------------|-------------------------------------|-------------------------|
| 1 | Andhra Pradesh | ✓ | ✓ | x |
| 2 | Bihar | ✓ | ✓ | ✓ |
| 3 | Chhattisgarh | ✓ | ✓ | ✓ |
| 4 | Goa | ✓ | ✓ | x |
| 5 | Gujarat | ✓ | ✓ | x |
| 6 | Haryana | ✓ | ✓ | x |
| 7 | Himachal Pradesh | ✓ | ✓ | x |
| 8 | Jammu & Kashmir | x | x | x |
| 9 | Jharkhand | ✓ | ✓ | ✓ |
| 10 | Karnataka | ✓ | ✓ | x |
| 11 | Kerala | ✓ | ✓ | ✓ |
| 12 | Madhya Pradesh | ✓ | ✓ | ✓ |
| 13 | Maharashtra | ✓ | ✓ | x |
| 14 | Odisha | ✓ | ✓ | x |
| 15 | Punjab | ✓ | ✓ | x |
| 16 | Rajasthan | ✓ | ✓ | x |
| 17 | Tamil Nadu | ✓ | ✓ | x |
| 18 | Uttar Pradesh | ✓ | ✓ | x |
| 19 | Uttarakhand | ✓ | ✓ | x |
| 20 | West Bengal | ✓ | ✓ | x |
| | NE Region | | | |
| 21 | Assam | ✓ | ✓ | x |
| 22 | Arunachal Pradesh | x | x | x |
| 23 | Manipur | x | x | x |
| 24 | Meghalaya | x | x | x |
| 25. | Mizoram | x | x | x |
| 26 | Nagaland | x | x | x |
| 27. | Sikkim | x | ✓ | x |
| 28 | Tripura | ✓ | ✓ | x |
| | Union Territories | | | |
| 29 | Delhi | ✓ | ✓ | x |
| 30. | Puducherry | ✓ | ✓ | x |
| 31 | Andaman & Nicobar Islands | ✓ | ✓ | x |
| 32 | Chandigarh | ✓ | x | x |
| 33 | Dadra & Nagar Haveli | ✓ | x | |
| 34 | Daman & Diu | ✓ | ✓ | x |
| 35 | Lakshadweep | x | x | x |

Note : ✓ = Yes
x = No

CASES REGISTERED DURING 2010 UNDER THE PROTECTION OF THE CIVIL RIGHTS ACT, 1955

| S. No. | State/Union Territory | Number of cases registered during 2010 | | |
|------------------------|-----------------------|--|------------------|------------|
| | | Scheduled Castes | Scheduled Tribes | Total |
| States | | | | |
| 1. | Andhra Pradesh | 50 | 4 | 54 |
| 2. | Karnataka | 33 | 0 | 33 |
| 3. | Maharashtra | 25 | 0 | 25 |
| 4. | Odisha | 3 | 0 | 3 |
| 5. | Tamil Nadu | 3 | 0 | 3 |
| 6. | Madhya Pradesh | 1 | 1 | 2 |
| 7. | Himachal Pradesh | 1 | 0 | 1 |
| 8. | Jammu & Kashmir | 1 | 0 | 1 |
| Union Territory | | | | |
| 9. | Puducherry | 26 | 0 | 26 |
| TOTAL | | 143 | 5 | 148 |

(Source: - National Crime Records Bureau. Ministry of Home Affairs)

Note: No case was registered in 26 States/UTs viz. Arunachal Pradesh, Assam, Bihar, Chhattisgarh, Goa, Gujarat, Haryana, Jharkhand, Kerala, Manipur, Meghalaya, Mizoram, Nagaland, Punjab, Rajasthan, Sikkim, Tripura, Uttar Pradesh, Uttarakhand, West Bengal, Andaman & Nicobar Islands, Chandigarh, Dadra & Nagar Haveli, Daman & Diu, Delhi and Lakshadweep.

STATE/UT-WISE CASES REGISTERED FOR OFFENCES AGAINST SCs AND STs BY POLICE AND THEIR DISPOSAL UNDER THE PCR ACT, 1955 DURING 2010

| S. No. | State/UT | No. of cases registered during 2010 | | No. of cases with police during 2010 including B.F. | | No. of cases closed by after investigation | | No. of cases in which charge sheets filed in courts | | No. of cases pending at the end of 2010 | |
|------------------------|------------------|-------------------------------------|----------|---|----------|--|----------|---|----------|---|----------|
| | | SC | ST | SC | ST | SC | ST | SC | ST | SC | ST |
| States | | | | | | | | | | | |
| 1. | Andhra Pradesh | 50 | 4 | 93 | 5 | 36 | 1 | 41 | 3 | 16 | 1 |
| 2. | Himachal Pradesh | 1 | 0 | 1 | 0 | 0 | 0 | 1 | 0 | 0 | 0 |
| 3. | Jammu & Kashmir | 1 | 0 | 1 | 0 | 0 | 0 | 1 | 0 | 0 | 0 |
| 4. | Karnataka | 33 | 0 | 36 | 0 | 3 | 0 | 25 | 0 | 8 | 0 |
| 5. | Madhya Pradesh | 1 | 1 | 1 | 1 | 0 | 0 | 1 | 1 | 0 | 0 |
| 6. | Maharashtra | 25 | 0 | 35 | 0 | 6 | 0 | 19 | 0 | 10 | 0 |
| 7. | Odisha | 3 | 0 | 3 | 0 | 0 | 0 | 0 | 0 | 3 | 0 |
| 8. | Tamil Nadu | 3 | 0 | 5 | 0 | 1 | 0 | 2 | 0 | 2 | 0 |
| 9. | Uttar Pradesh | 0 | 0 | 1 | 0 | 1 | 0 | 0 | 0 | 0 | 0 |
| 10. | West Bengal | 0 | 0 | 0 | 1 | 0 | 0 | 0 | 0 | 0 | 1 |
| Union Territory | | | | | | | | | | | |
| 11. | Delhi | 0 | 0 | 1 | 0 | 0 | 0 | 0 | 0 | 1 | 0 |
| 12. | Puducherry | 26 | 0 | 39 | 0 | 0 | 0 | 27 | 0 | 12 | 0 |
| Total | | 143 | 5 | 216 | 7 | 47 | 1 | 117 | 4 | 52 | 2 |

(Source: National Crime Record Bureau, Ministry of Home Affairs)

Note: No case was registered under the Act in the States/UTs Arunachal Pradesh, Assam, Bihar, Chhattisgarh, Goa, Gujarat, Haryana, Jharkhand, Kerala, Manipur, Meghalaya, Mizoram, Nagaland, Punjab, Rajasthan, Sikkim, Tripura, Uttarakhand, Andaman & Nicobar Islands, Chandigarh, Dadra & Nagar Haveli, Daman & Diu and Lakshadweep.

CASES RELATING TO SCS AND STS WITH COURTS UNDER THE PROTECTION OF
CIVIL RIGHTS ACT, 1955, DURING THE YEAR 2010

| S. No. | State/UT | Number of cases in Courts including B.F. in 2010 | | Cases Compounded or withdrawn | Number of cases in which trials competed | | | | Number of cases pending with Courts at the end of 2010 | | |
|--------------------------|------------------|--|-----------|-------------------------------|--|-------------------------|----------|------------|--|-------------|-----------|
| | | | | | Convicted | Acquitted or Discharged | SC | ST | | | |
| States | | | | | | | | | | | |
| | | SC | ST | SC | ST | SC | ST | SC | ST | SC | ST |
| 1 | Andhra Pradesh | 102 | 9 | 0 | 0 | 3 | 0 | 23 | 4 | 76 | 5 |
| 2 | Gujarat | 193 | 10 | 1 | 0 | 3 | 0 | 10 | 0 | 179 | 10 |
| 3 | Himachal Pradesh | 9 | 1 | 0 | 0 | 1 | 0 | 0 | 1 | 8 | 0 |
| 4 | Jammu & Kashmir | 5 | 0 | 0 | 0 | 0 | 0 | 1 | 0 | 4 | 0 |
| 5 | Karnataka | 137 | 12 | 0 | 0 | 0 | 0 | 34 | 0 | 103 | 12 |
| 6 | Madhya Pradesh | 14 | 7 | 0 | 0 | 0 | 0 | 7 | 7 | 7 | 0 |
| 7 | Maharashtra | 676 | 0 | 3 | 0 | 1 | 0 | 79 | 0 | 593 | 0 |
| 8 | Odisha | 7 | 0 | 0 | 0 | 0 | 0 | 0 | 0 | 7 | 0 |
| 9 | Punjab | 1 | 0 | 0 | 0 | 0 | 0 | 1 | 0 | 0 | 0 |
| 10 | Tamil Nadu | 6 | 0 | 0 | 0 | 0 | 0 | 1 | 0 | 5 | 0 |
| 11 | Uttar Pradesh | 127 | 0 | 0 | 0 | 44 | 0 | 17 | 0 | 66 | 0 |
| 12 | West Bengal | 1 | 0 | 0 | 0 | 0 | 0 | 1 | 0 | 0 | 0 |
| NE State | | | | | | | | | | | |
| 13. | Sikkim | 0 | 1 | 0 | 0 | 0 | 0 | 0 | 0 | 0 | 1 |
| Union Territories | | | | | | | | | | | |
| 14 | Delhi | 36 | 0 | 0 | 0 | 0 | 0 | 0 | 0 | 36 | 0 |
| 15 | Puducherry | 62 | 0 | 1 | 0 | 1 | 0 | 17 | 0 | 43 | 0 |
| Total | | 1376 | 40 | 5 | 0 | 53 | 0 | 191 | 12 | 1127 | 28 |

(Source: National Crime Record Bureau, Ministry of Home Affairs)

STATE/UT WISE MEASURES FOR IMPLEMENTATION AND MONITORING OF PoA ACT

| States | Special Courts | Exculsive Spl. Courts | Spl. Public Prosecutors | State/ District Level VMCs | Nodal Officer | Identifi- cation of Atrocity Prone Areas | Special Officer | Spl. Police Stations |
|------------------------------|----------------|-----------------------|--------------------------------------|----------------------------|---------------|--|-----------------|----------------------|
| 1 Andhra Pradesh | ✓ | ✓ | ✓ | ✓ | ✓ | ✓ | ✓ | x |
| 2 Bihar | ✓ | ✓ | ✓ | ✓ | ✓ | ✓ | ✓ | ✓ |
| 3 Chhattisgarh | ✓ | ✓ | ✓ | ✓ | ✓ | x | ✓ | ✓ |
| 4 Goa | ✓ | x | ✓ | ✓ | ✓ | x | x | x |
| 5 Gujarat | ✓ | ✓ | ✓ | ✓ | ✓ | ✓ | ✓ | x |
| 6 Haryana | ✓ | x | ✓ | ✓ | ✓ | x | x | x |
| 7 Himachal Pradesh | ✓ | x | ✓ | ✓ | ✓ | x | x | x |
| 8 Jammu & Kashmir | | | PoA Act does not extend to the State | | | | | |
| 9 Jharkhand | ✓ | x | ✓ | ✓ | ✓ | ✓ | ✓ | ✓ |
| 10 Karnataka | ✓ | ✓ | ✓ | ✓ | ✓ | ✓ | ✓ | x |
| 11 Kerala | ✓ | ✓ | ✓ | ✓ | ✓ | ✓ | x | ✓ |
| 12 Madhya Pradesh | ✓ | ✓ | ✓ | ✓ | ✓ | ✓ | ✓ | ✓ |
| 13 Maharashtra | ✓ | x | ✓ | ✓ | ✓ | ✓ | x | x |
| 14 Orissa | ✓ | x | ✓ | ✓ | ✓ | ✓ | ✓ | x |
| 15 Punjab | ✓ | x | ✓ | ✓ | ✓ | x | x | x |
| 16 Rajasthan | ✓ | ✓ | ✓ | ✓ | ✓ | ✓ | ✓ | x |
| 17 Tamil Nadu | ✓ | ✓ | ✓ | ✓ | ✓ | ✓ | x | x |
| 18 Uttar Pradesh | ✓ | ✓ | ✓ | ✓ | ✓ | ✓ | ✓ | x |
| 19 Uttarakhand | ✓ | x | ✓ | ✓ | ✓ | x | x | x |
| 20 West Bengal | ✓ | x | ✓ | ✓ | ✓ | x | x | x |
| NE Region | | | | | | | | |
| 21 Arunachal Pradesh | ✓ | x | ✓ | x | x | x | x | x |
| 22 Assam | ✓ | x | ✓ | ✓ | ✓ | x | ✓ | x |
| 23 Manipur | ✓ | x | ✓ | x | ✓ | x | x | x |
| 24 Meghalaya | ✓ | x | ✓ | x | x | x | x | x |
| 25 Mizoram | ✓ | x | ✓ | x | x | x | x | x |
| 26 Nagaland | ✓ | x | ✓ | ✓ | ✓ | x | x | x |
| 27 Sikkim | ✓ | x | ✓ | ✓ | x | x | x | x |
| 28 Tripura | ✓ | x | ✓ | ✓ | ✓ | x | x | x |
| Union Territories | | | | | | | | |
| 29 Delhi | ✓ | x | ✓ | ✓ | ✓ | x | x | x |
| 30 Puducherry | ✓ | x | ✓ | ✓ | ✓ | x | x | x |
| 31 Andaman & Nicobar Islands | ✓ | x | ✓ | ✓ | x | x | x | x |
| 32 Chandigarh | ✓ | x | ✓ | ✓ | ✓ | x | x | x |
| 33 Dadra & Nagar Haveli | ✓ | x | ✓ | ✓ | ✓ | x | x | x |
| 34 Daman & Diu | ✓ | x | ✓ | ✓ | ✓ | x | x | x |
| 35 Lakshadweep | ✓ | x | ✓ | x | x | x | x | x |

Note : ✓ = Yes
x = No

STATE/UT-WISE NO. OF CASES REGISTERED UNDER THE POA ACT, 1989 DURING 2010 (IN DESCENDING ORDER OF STATE/UT IN REGARD TO SCS)

| S. No. | State/Union Territory | Cases registered during the year 2010 | | SC | ST | Cases registered population per lakh SC/ST population as per 2001 Census | |
|---------------|-----------------------|---------------------------------------|-----------|--|---|--|------|
| | | SC | ST | as per Census and its % to total population (in lakhs) | as per 2001 Census and its % to total population (in lakhs) | SC | ST |
| 1 | 2 | 3 | 4 | 5 | 6 | 7 | 8 |
| States | | | | | | | |
| 1. | Uttar Pradesh | 6272 | 0 | 351.5(21.7) | 1.0(0.1) | 17.8 | 0 |
| 2. | Rajasthan | 4979 | 1319 | 96.9 (17.2) | 71.0 (12.6) | 51.4 | 18.6 |
| 3. | Andhra Pradesh | 4271 | 803 | 123.3 (16.2) | 50.2 (6.6) | 34.6 | 16.0 |
| 4. | Bihar | 3516 | 71 | 130.4 (15.7) | 7.6 (0.9) | 27.0 | 9.3 |
| 5. | Madhya Pradesh | 3373 | 1383 | 91.5 (15.2) | 122.3(20.3) | 36.9 | 11.3 |
| 6. | Karnataka | 2472 | 294 | 85.6 (16.2) | 34.6 (6.6) | 28.9 | 8.5 |
| 7. | Odisha | 1707 | 556 | 60.8 (16.5) | 81.4 (22.1) | 28.1 | 6.8 |
| 8. | Tamil Nadu | 1628 | 33 | 118.6(19.0) | 6.5 (1.0) | 13.7 | 5.1 |
| 9. | Maharashtra | 1107 | 292 | 98.8 (10.2) | 85.7 (8.9) | 11.2 | 3.4 |
| 10. | Gujarat | 1008 | 155 | 36.0 (7.1) | 75.0 (14.8) | 28.0 | 2.1 |
| 11. | Kerala | 583 | 88 | 31.2 (9.8) | 3.6 (1.1) | 18.7 | 24.4 |
| 12. | Jharkhand | 577 | 234 | 32.0 (11.8) | 70.9 (26.3) | 18.0 | 3.3 |
| 13. | Jammu & Kashmir | Act not extend in the State | 7.7 (7.6) | 11.0 (10.9) | Nil | Nil | |
| 14. | Chhattisgarh | 340 | 507 | 24.1 (11.6) | 66.1 (31.8) | 14.1 | 7.6 |
| 15. | Haryana | 380 | Nil | 41.0 (1.3) | Nil | 9.3 | Nil |
| 16. | Punjab | 115 | Nil | 70.3 (28.9) | Nil | 1.6 | Nil |
| 17. | Himachal Pradesh | 100 | 2 | 15.0 (24.7) | 2.4 (4.0) | 6.7 | 0.8 |

| 1 | 2 | 3 | 4 | 5 | 6 | 7 | 8 |
|--------------------------|-------------------|--------------|-------------|--------------|-------------|----------|----------|
| 18. | Uttarakhand | 35 | 0 | 15.2 (17.9) | 2.6 (3.0) | 2.3 | 0 |
| 19. | West Bengal | 63 | 47 | 184.5 (23.0) | 44.1 (5.5) | 0.3 | 1.1 |
| 20. | Goa | 1 | 0 | 0.24 (1.8) | 0.06 (0.0) | 4.2 | 0 |
| N E Region | | | | | | | |
| 21. | Assam | 7 | 3 | 18.3 (6.9) | 33.0 (12.4) | 0.4 | 0.09 |
| 22. | Arunachal Pradesh | 0 | 54 | 0.06 (0.6) | 7.0 (64.2) | Nil | 7.7 |
| 23. | Manipur | 0 | 0 | 0.60 (2.8) | 7.4 (34.2) | Nil | Nil |
| 24. | Meghalaya | 0 | 0 | 0.1 (0.5) | 19.9 (85.9) | Nil | Nil |
| 25. | Mizoram | 0 | 0 | 0.003 (0.0) | 8.4 (94.5) | -Nil | Nil |
| 26. | Nagaland | 0 | 0 | Nil | 17.74 | Nil | Nil |
| 27. | Sikkim | 3 | 1 | 0.03 (5.0) | 1.1 (20.6) | 100 | 0.9 |
| 28. | Tripura | 11 | 35 | 5.6 (17.4) | 9.9 (31.1) | 1.9 | 3.5 |
| Union Territories | | | | | | | |
| 29. | Delhi | 16 | 0 | 23.4 (16.9) | Nil | 0.7 | Nil |
| 30. | Puducherry | 5 | 0 | 1.6 (16.2) | Nil | 3.1 | Nil |
| 31. | D & Nagar Haveli | 0 | 2 | 0.04 (3.1) | 0.14 (8.8) | Nil | 14.3 |
| 32. | A & N Islands | 0 | 1 | Nil | 0.3 (8.3) | Nil | 3.3 |
| 33. | Daman & Diu | 0 | 0 | 0.04 (3.1) | 0.14 (8.8) | 50.0 | Nil |
| 34. | Chandigarh | 0 | 0 | 1.6 (17.5) | Nil | Nil | Nil |
| 35. | Lakshadweep | 0 | 0 | Nil | 0.57 (94.5) | Nil | Nil |
| Total | | 32569 | 5880 | - | - | - | - |

Source in regard to cases registered: National Crime Records Bureau, Ministry of Home Affairs.

CASES REGISTERED BY POLICE AND THEIR DISPOSAL UNDER THE SCHEDULED CASTES AND THE SCHEDULED TRIBES (PREVENTION OF ATROCITIES) ACT, 1989 DURING THE YEAR 2010.

SCHEDULED CASTES

| S. No. | State/UT | No. of cases registered during 2010 | No. of cases with police during 2010 including B.F. | No. of cases closed by after investigation | No. of cases charge sheeted in courts | No. of cases pending with police at the end of 2010 |
|--------------------------|------------------|-------------------------------------|---|--|---------------------------------------|---|
| 1 | Andhra Pradesh | 4271 | 6241 | 2102 | 2146 | 1993 |
| 2 | Bihar | 3516 | 7707 | 859 | 2321 | 4527 |
| 3 | Chhattisgarh | 340 | 384 | 8 | 304 | 72 |
| 4 | Goa | 1 | 2 | 0 | 1 | 1 |
| 5 | Gujarat | 1008 | 1157 | 74 | 965 | 118 |
| 6 | Haryana | 380 | 438 | 99 | 282 | 57 |
| 7 | Himachal Pradesh | 100 | 120 | 30 | 55 | 35 |
| 8 | Jharkhand | 577 | 1114 | 165 | 445 | 504 |
| 9 | Karnataka | 2472 | 2987 | 576 | 1798 | 613 |
| 10 | Kerala | 583 | 779 | 201 | 330 | 248 |
| 11 | Madhya Pradesh | 3373 | 3593 | 83 | 3324 | 186 |
| 12 | Maharashtra | 1107 | 1439 | 139 | 889 | 411 |
| 13 | Odisha | 1707 | 3298 | 279 | 1731 | 1288 |
| 14 | Punjab | 115 | 160 | 29 | 71 | 60 |
| 15 | Rajasthan | 4979 | 5352 | 2840 | 2083 | 429 |
| 16 | Tamil Nadu | 1628 | 2087 | 414 | 1018 | 655 |
| 17 | Uttar Pradesh | 6272 | 6697 | 1784 | 4191 | 722 |
| 18 | Uttarakhand | 35 | 40 | 12 | 23 | 5 |
| 19 | West Bengal | 63 | 102 | 3 | 13 | 86 |
| NE Region | | | | | | |
| 20 | Assam | 7 | 130 | 13 | 11 | 106 |
| 21 | Sikkim | 3 | 8 | 3 | 4 | 1 |
| 22 | Tripura | 11 | 12 | 5 | 7 | 0 |
| Union Territories | | | | | | |
| 23 | Delhi | 16 | 86 | 3 | 3 | 80 |
| 24 | Puducherry | 5 | 8 | 0 | 7 | 1 |
| 25 | Chandigarh | 0 | 2 | 0 | 0 | 2 |
| 26 | Daman & Diu | 0 | 1 | 0 | 0 | 1 |
| Total | | 32569 | 43944 | 9721 | 22022 | 12201 |

(Source: National Crime Record Bureau, Ministry of Home Affairs)

CASES REGISTERED BY POLICE AND THEIR DISPOSAL UNDER THE SCHEDULED CASTES AND THE SCHEDULED TRIBES (PREVENTION OF ATROCITIES) ACT, 1989 DURING THE YEAR 2010.

SCHEDULED TRIBES

| S. No. | State/UT | No. of cases registered during 2010 | No. of cases with police during 2010 including B.F. | No. of cases closed by after investigation | No. of cases charge sheeted in courts | No. of cases pending with police at the end of 2010 |
|--------------------------|-------------------|-------------------------------------|---|--|---------------------------------------|---|
| 1 | Andhra Pradesh | 803 | 1114 | 315 | 407 | 392 |
| 2 | Bihar | 71 | 223 | 25 | 42 | 156 |
| 3 | Chhattisgarh | 507 | 585 | 6 | 494 | 85 |
| 4 | Gujarat | 155 | 174 | 6 | 147 | 21 |
| 5 | Himachal Pradesh | 2 | 2 | 0 | 1 | 1 |
| 6 | Jharkhand | 234 | 391 | 73 | 131 | 187 |
| 7 | Karnataka | 294 | 390 | 66 | 197 | 127 |
| 8 | Kerala | 88 | 143 | 22 | 85 | 36 |
| 9 | Madhya Pradesh | 1383 | 1434 | 41 | 1301 | 92 |
| 10 | Maharashtra | 292 | 375 | 23 | 238 | 114 |
| 11 | Odisha | 556 | 984 | 113 | 592 | 279 |
| 12 | Rajasthan | 1319 | 1432 | 718 | 569 | 145 |
| 13 | Tamil Nadu | 33 | 33 | 1 | 27 | 5 |
| 14. | West Bengal | 47 | 76 | 1 | 14 | 61 |
| NE REGION | | | | | | |
| 15 | Arunachal Pradesh | 54 | 57 | 17 | 38 | 2 |
| 16 | Assam | 3 | 116 | 7 | 14 | 95 |
| 17 | Manipur | 0 | 29 | 0 | 0 | 29 |
| 18 | Sikkim | 1 | 6 | 4 | 2 | 0 |
| 19 | Tripura | 35 | 40 | 2 | 33 | 5 |
| UNION TERRITORIES | | | | | | |
| 20 | A & N Islands | 1 | 3 | 0 | 1 | 2 |
| 21 | D & N Haveli | 2 | 7 | 1 | 4 | 2 |
| 22 | Daman & Diu | 0 | 1 | 0 | 0 | 1 |
| Total | | 5880 | 7615 | 1441 | 4337 | 1837 |

Source: National Crime Record Bureau, Ministry of Home Affairs

**CASES WITH COURTS UNDER THE SCHEDULED CASTES AND THE SCHEDULED TRIBES
 (PREVENTION OF ATROCITIES) ACT, 1989 DURING THE YEAR 2010.**

SCHEDULED CASTES

| S. No. | State/UT | Number of cases in Courts including B.F. in 2007 | Cases Compounded or withdrawn | Number of cases in which trials competed | | Number of cases pending with Courts at the end of 2007 |
|--------------------------|-------------------|--|-------------------------------|--|-------------------------|--|
| | | | | Convicted | Acquitted or Discharged | |
| States | | | | | | |
| 1 | Andhra Pradesh | 6345 | 125 | 263 | 1485 | 4472 |
| 2 | Bihar | 9037 | 40 | 158 | 1220 | 7619 |
| 3 | Chhattisgarh | 1690 | 19 | 124 | 274 | 1273 |
| 4 | Goa | 7 | 0 | 0 | 0 | 7 |
| 5 | Gujarat | 8618 | 0 | 72 | 719 | 7827 |
| 6 | Haryana | 858 | 0 | 70 | 233 | 555 |
| 7 | Himachal Pradesh | 201 | 12 | 5 | 18 | 166 |
| 8 | Jharkhand | 1125 | 2 | 95 | 276 | 752 |
| 9 | Karnataka | 7012 | 4 | 80 | 1534 | 5394 |
| 10 | Kerala | 1297 | 3 | 18 | 167 | 1109 |
| 11 | Madhya Pradesh | 13382 | 264 | 1070 | 1968 | 10080 |
| 12 | Maharashtra | 6288 | 11 | 36 | 828 | 5413 |
| 13 | Odisha | 7590 | 0 | 116 | 1354 | 6120 |
| 14 | Punjab | 315 | 1 | 12 | 50 | 252 |
| 15 | Rajasthan | 11091 | 159 | 534 | 788 | 9610 |
| 16 | Tamil Nadu | 3562 | 30 | 187 | 576 | 2769 |
| 17 | Uttar Pradesh | 27450 | 48 | 4827 | 2666 | 19909 |
| 18 | Uttarakhand | 226 | 0 | 38 | 34 | 154 |
| 19 | West Bengal | 36 | 0 | 0 | 3 | 33 |
| NE Region | | | | | | |
| 20 | Arunachal Pradesh | 2 | 0 | 0 | 0 | 2 |
| 21 | Assam | 141 | 0 | 2 | 12 | 127 |
| 22 | Sikkim | 13 | 0 | 0 | 0 | 13 |
| 23 | Tripura | 8 | 0 | 1 | 3 | 4 |
| Union Territories | | | | | | |
| 24 | Chandigarh | 3 | 0 | 0 | 0 | 3 |
| 25 | D & N Haveli | 5 | 0 | 1 | 0 | 4 |
| 26 | Delhi | 68 | 0 | 7 | 12 | 49 |
| 27 | Puducherry | 12 | 0 | 0 | 0 | 12 |
| Total | | 106382 | 718 | 7716 | 14220 | 83728 |

Source: National Crime Record Bureau, Ministry of Home Affairs

**CASES WITH COURTS UNDER THE SCHEDULED CASTES AND THE SCHEDULED TRIBES
(PREVENTION OF ATROCITIES) ACT, 1989 DURING THE YEAR 2010**

SCHEDULED TRIBES

| S. No. | State/UT | No. of cases registered during 2010 | No. of cases with police during 2010 including B.F. | No. of cases closed by after investigation | No. of cases charge sheeted in courts | No. of cases pending with police at the end of 2010 |
|--------------------------|-------------------|-------------------------------------|---|--|---------------------------------------|---|
| States | | | | | | |
| | Andhra Pradesh | 1385 | 24 | 31 | 392 | 938 |
| | Bihar | 198 | 0 | 5 | 36 | 157 |
| | Chhattisgarh | 2161 | 19 | 139 | 308 | 1695 |
| | Goa | 1 | 0 | 0 | 0 | 1 |
| | Gujarat | 1750 | 0 | 8 | 132 | 1610 |
| | Himachal Pradesh | 7 | 4 | 1 | 1 | 1 |
| | Jharkhand | 644 | 1 | 51 | 149 | 443 |
| | Karnataka | 851 | 3 | 10 | 188 | 650 |
| | Kerala | 332 | 7 | 5 | 31 | 289 |
| | Madhya Pradesh | 4778 | 120 | 384 | 764 | 3510 |
| | Maharashtra | 2068 | 4 | 8 | 207 | 1849 |
| | Odisha | 3012 | 0 | 64 | 242 | 2706 |
| | Rajasthan | 2309 | 22 | 168 | 205 | 1914 |
| | Tamil Nadu | 73 | 0 | 2 | 1 | 70 |
| | Uttar Pradesh | 77 | 0 | 25 | 22 | 30 |
| | Uttarakhand | 6 | 0 | 2 | 4 | 0 |
| | West Bengal | 46 | 0 | 0 | 0 | 46 |
| NE Region | | | | | | |
| | Arunachal Pradesh | 267 | 0 | 1 | 3 | 263 |
| | Assam | 141 | 0 | 1 | 12 | 128 |
| | Sikkim | 9 | 0 | 0 | 0 | 9 |
| | Tripura | 43 | 0 | 7 | 19 | 17 |
| Union Territories | | | | | | |
| | A&N Islands | 25 | 0 | 0 | 6 | 19 |
| | D & N Haveli | 25 | 0 | 0 | 2 | 23 |
| | Daman & Diu | 2 | 0 | 0 | 1 | 1 |
| | Lakshadweep | 1 | 0 | 0 | 0 | 1 |
| Total | | 20211 | 204 | 912 | 2725 | 16370 |

Source: National Crime Record Bureau, Ministry of Home Affairs

Annex- 4.10
(See Para 4.6.1)

**STATE/U.T.-WISE CENTRAL ASSISTANCE RELEASED & BENEFICIARIES COVERED DURING THE YEAR
2009-10 TO 2011-12 UNDER POST MATRIC SCHOLARSHIP FOR SC STUDENTS**

(Rs. in lakhs)

| S. No. | State/UT | 2009-10 | | 2010-11 | | 2011-12 | |
|---------------|----------------|----------------|---------------------|----------------|---------------------|----------------------------------|---|
| | | Funds released | No.of beneficiaries | Funds released | No.of beneficiaries | Funds released (upto 31.03.2012) | No.of Anticipated beneficiaries |
| States | | | | | | | |
| 1 | Andhra Pradesh | 21182.31 | 610926 | 57023.64 | 576943 | 64360.00 | 623098 |
| 2 | Assam | 1014.99 | 31072 | 504.99 | 7074 | 1310.00 | 22752 |
| 3 | Bihar | 1000.00 | 59327 | 3472.07 | 81397 | 5714.75 | 125210 |
| 4 | Chhattisgarh | 0.00 | 64316 | 1207.79 | 75325 | 4601.07 | 82857 |
| 5 | Goa | 0.00 | 226 | 18.05 | 123 | 6.26 | 186 |
| 6 | Gujarat | 2741.34 | 87492 | 5560.09 | 87624 | 3599.08 | 95696 |
| 7 | Haryana | 6962.57 | 30995 | 3600.00 | 60813 | 13702.47 | 68460 |
| 8 | H.P. | 0.00 | 9221 | 0.00 | 9683 | 500.00 | 14065 |
| 9 | J&K | 150.00 | 6742 | 100.00 | 4760 | 359.05 | 7387 |
| 10 | Jharkhand | 514.74 | 7990 | 100.00 | 8276 | 1045.93 | 12393 |
| 11 | Karnataka | 11819.35 | 272810 | 15718.29 | 219437 | 11224.99 | 289659 |
| 12 | Kerala | 3200.00 | 112544 | 2400.00 | 105206 | 0.00 | 110462 |
| 13 | M.P. | 3653.86 | 153610 | 6721.19 | 209645 | 15311.66 | 227652 |
| 14 | Maharashtra | 13400.00 | 530895 | 28161.01 | 431373 | 45339.90 | 540408 |
| 15 | Manipur | 185.70 | 1311 | 100.00 | 3774 | 397.98 | 4169 |
| 16 | Meghalaya | 0.00 | N.R. | 0.00 | N.R. | 14.30 | 236 |
| 17 | Odisha | 0.00 | 69401 | 2697.51 | 78733 | 3974.64 | 97837 |
| 18 | Punjab | 0.00 | 64949 | 5814.58 | 82984 | 5095.92 | 84950 |
| 19 | Rajasthan | 5397.72 | 190257 | 3900.00 | 237003 | 2982.32 | 260703 |
| 20 | Sikkim | 1.00 | 332 | 16.56 | 359 | 31.91 | 385 |
| 21 | Tamil Nadu | 5369.97 | 507572 | 17847.60 | 703417 | 14338.38 | 736417 |
| 22 | Tripura | 410.16 | 15782 | 498.25 | 21583 | 1171.82 | 29317 |
| 23 | Uttar Pradesh | 19967.13 | 790033 | 49803.76 | 737502 | 50537.24 | 773000 |
| 24 | Uttarakhand | 789.70 | 45797 | 2155.15 | 57108 | 3376.54 | 62494 |
| 25 | West Bengal | 3835.67 | 344138 | 2200.00 | 483999 | 20738.22 | 526025 |
| 26 | Daman & Diu | 0.00 | 139 | 0.00 | 92 | 15.01 | 111 |
| 27 | D&N Haveli | 0.00 | 0.00 | 0.00 | 0.00 | 0.00 | 0.00 |
| 28 | Delhi | 0.00 | 0.00 | 0.00 | 0.00 | 979.40 | 16410 |
| 29 | Puducherry | 0.00 | 8103 | 100.00 | 8104 | 405.60 | 8385 |
| 30 | Mizoram | 0.00 | 0.00 | 0.00 | 0.00 | 0.00 | 125 |
| Total | | 101596 | 4015980 | 209721 | 4292337 | 271134.44 | 4820849 (48 lakh Anticipated) |

N.R. - Not reported

Annex- 4.11
(see para 4.6.2)

STATE/U.T.-WISE CENTRAL ASSISTANCE RELEASED AND BENEFICIARIES COVERED UNDER THE CENTRALLY SPONSORED SCHEME OF PRE-MATRIC SCHOLARSHIP TO THE CHILDREN OF THOSE ENGAGED IN 'UNCLEAN' OCCUPATIONS DURING 2009-10 TO 2011-12

| S. No. | State/UT | 2009-10 | | 2010-11 | | 2011-12 | |
|--------------|------------------|-----------------------|---------------------|-----------------------|---------------------|-----------------------|-----------------------------------|
| | | Released (Rs.in lakh) | No. of beneficareis | Released (Rs.in lakh) | No. of beneficareis | Released (Rs.in lakh) | No. of beneficareis (Anticipated) |
| 1 | Andhra Pradesh | 2171.50 | 32044 | 880.00 | 35550 | 0.00 | 16603 |
| 2 | Assam | 52.17 | 5096 | 0.00 | 5403 | 109.89 | 5405 |
| 3 | Bihar | 0.00 | 6825 | 117.59 | 8121 | 122.89 | 9280 |
| 4 | Chhattisgarh | 192.08 | 21490 | 170.73 | 21356 | 226.25 | 23492 |
| 5 | Delhi | 0.00 | 0 | 0.00 | 0 | 0.00 | 0 |
| 6 | Goa | 0.89 | 180 | 0.50 | 152 | 2.61 | 200 |
| 7 | Gujarat | 3639.90 | 355264 | 3658.52 | 282271 | 3142.04 | 306970 |
| 8 | Haryana | 0.00 | 0 | 0.00 | N.R. | 0.00 | 0 |
| 9 | Himachal Pradesh | 0.00 | 0 | 0.00 | N.R. | 6.86 | 1586 |
| 10 | Jammu & Kashmir | 24.59 | 3232 | 0.00 | 3836 | 0.00 | 4336 |
| 11 | Jharkhand | 0.00 | 0 | 0.00 | 1688 | 0.00 | N.R. |
| 12 | Karnataka | 0.00 | 3082 | 0.00 | 2787 | 87.91 | 4054 |
| 13 | Kerala | 6.11 | 1496 | 15.00 | 1072 | 3.00 | 1291 |
| 14 | Madhya Pradesh | 232.59 | 31657 | 0.00 | 31699 | 318.34 | 35448 |
| 15 | Maharashtra | 0.00 | 77106 | 0.00 | 65567 | 794.99 | 102317 |
| 16 | Orissa | 0.00 | 1967 | 0.00 | 1238 | 48.14 | 1843 |
| 17 | Pondicherry | 7.71 | 1600 | 6.00 | 1600 | 0.00 | N.R. |
| 18 | Punjab | 0.00 | 6349 | 112.07 | 6620 | 34.00 | 6731 |
| 19 | Rajasthan | 598.95 | 76385 | 568.76 | 84839 | 1354.41 | 95170 |
| 20 | Sikkim | 0.00 | 0 | 0.00 | N.R. | 0.00 | 0 |
| 21 | Tamil Nadu | 971.88 | 70494 | 236.00 | 52640 | 55.89 | 61354 |
| 22 | Tripura | 47.83 | 4199 | 41.70 | 3984 | 42.26 | 4310 |
| 23 | Uttar Pradesh | 0.00 | 0 | 0.00 | N.R. | 0.00 | N.R. |
| 24 | Uttaranchal | 1.55 | 1832 | 1.00 | 1128 | 0.00 | 1608 |
| 25 | West Bengal | 26.27 | 4280 | 39.90 | 2592 | 15.68 | 4239 |
| Total | | 7974.02 | 704578 | 5847.77 | 614143 | 6365.16 | 686237 |

Annex- 4.12
(See Para 4.6.3)

**STATE/U.T.-WISE CENTRAL ASSISTANCE RELEASED & BENEFICIARIES COVERED DURING THE YEAR
2009-10 TO 2011-12 UNDER BABU JAGJIVAN RAM CHHATRAWAS YOJANA (SC Girls Hostel)**

| S. No. | State/UT | 2009-10 | | | 2010-11 | | | 2011-12 | | |
|--------------|----------------|----------------|--------------------|-------------------|---------------|--------------------|-------------------|----------------|--------------------|-------------------|
| | | Expr | Benefi- ciaries | No. of hostels | Expr | Benefi- ciaries | No. of Hostels | Expr | Benefi- ciaries | No. of Hostels |
| 1 | A.P. | 0 | 0 | 0 | 600.0 | 300 | 3 | 0 | 0 | 0 |
| 2 | Haryana | 187.57 | arrear | arrear | 365.0 | 200 | 2 | 0 | 0 | 0 |
| 3 | H.P. | 0 | 0 | 0 | 496.4 | 269 | 3 | 0 | 0 | 0 |
| 4 | Jharkhand | 0 | 0 | 0 | 45.0 | arrear | 0 | 0 | 0 | 0 |
| 5 | Karnataka | 202.4 | 96 | 1 | 340.0 | 200 | 2 | 0 | 0 | 0 |
| 6 | Kerala | 0 | 0 | 0 | 0 | 0 | 0 | 200.0 | 100 | 1 |
| 7 | Madhya Pradesh | 250 | 200 | 4 | 342.0 | 150 | 3 | 0 | 0 | 0 |
| 8 | Maharashtra | 0 | 0 | 0 | 717.1 | 572 | 9 | 2427.00 | 1100 | 10 |
| 9 | Rajasthan | 1706.75 | 975 | 13 | 584.0 | 300 | 5 | 0 | 0 | 0 |
| 10 | UP | 0 | 0 | 0 | 688.1 | 350 | 4 | 0 | 0 | 0 |
| 11 | Uttrakhand | 89.29 | 50 | 1 | 0 | 0 | 0 | 0 | 0 | 0 |
| 12 | WB | 0 | 0 | 0 | 204.4 | 165 | 2 | 516.67 | 600 | 6 |
| 13 | Bihar | 0 | 0 | 0 | 0 | 0 | 0 | 687.74 | 400 | 4 |
| 14 | Punjab | 0 | 0 | 0 | 0 | 0 | 0 | nil* | 100 | 1 |
| U.T.s | | | | | | | | | | |
| 1 | Delhi | 0 | 0 | 0 | 9.0 | SPA | 0 | 0 | 0 | 0 |
| 2 | Puducherry | 100.0 | 100 | 1 | 0 | 0 | 0 | 0 | 0 | 0 |
| TOTAL | | 2536.01 | 1421 | 20 | 4391.0 | 2506 | 33 | 3831.41 | 2300 | 22 |

* Unspent amount of Rs.99.318 lakhs, lying with Punjab University, Patiala has been treated as 1st installment during 2011-12

Annex- 4.13
(See Para 4.6.3)

STATE/U.T.-WISE CENTRAL ASSISTANCE RELEASED & BENEFICIARIES COVERED DURING THE
YEAR 2009-10 TO 2011-12 UNDER BABU JAGJIVAN RAM CHHATRAWAS YOJANA (SC Boys Hostel)

(Amount in Rs Lakh)

| S. No. | State/UT | 2009-10 | | | 2010-11 | | | 2011-12 | | |
|--------------|-------------|---------------|---------------|----------------|---------------|---------------|----------------|---------------|---------------|----------------|
| | | Expr | Beneficiaries | No. of hostels | Expr | Beneficiaries | No. of Hostels | Expr | Beneficiaries | No. of Hostels |
| 1 | Bihar | 0 | 0 | 0 | 631.4 | 800 | 8 | 0 | 0 | 0 |
| 2 | Chatisgarh | 33.75 | 150 | 3 | 0 | 0 | 0 | 0 | 0 | 0 |
| 3 | Haryana | 2.98 | arrear | arrear | 90 | 100 | 1 | 0 | 0 | 0 |
| 4 | H.P. | 0 | 0 | 0 | 108.1 | 167 | 2 | 0 | 0 | 0 |
| 5 | Kerala | 54.75 | 60 | 2 | 60 | 60 | 1 | 0 | 0 | 0 |
| 6 | M.P. | 180.7 | 250 | 5 | 168.6 | 150 | 3 | 0 | 0 | 0 |
| 7 | Maharashtra | 0 | 0 | 0 | 567.0 | 567 | 9 | 1870.00 | 1800 | 18 |
| 8 | Rajasthan | 191 | 275 | 10 | 384.0 | 400 | 8 | 111.0 | arrear | arrear |
| 9 | UP | 157.05 | arrear | 0 | 294.0 | 200 | 2 | 99.0 | 100 | 1 |
| 10 | WB | 0 | 0 | 0 | 950.0 | 550 | 2 | 590.0 | 656 | 6 |
| 11 | Punjab | 0 | 0 | 0 | 0 | 0 | 0 | 90.0 | 100 | 1 |
| N.E. STATES | | | | | | | | | | |
| 1 | Assam | 0 | 0 | 0 | 75.0 | 150 | 4 | 0 | 0 | 0 |
| TOTAL | | 620.23 | 735 | 20 | 3428.1 | 3244 | 41 | 2760.0 | 2656 | 26 |

Annex- 4.14
(See Para 4.6.4)

STATE-WISE CENTRAL ASSISTANCE RELEASED & BENEFICIARIES COVERED DURING THE YEAR
2009-10 TO 2011-12 UNDER UPGRADATION OF MERIT SCHEME FOR SC STUDENTS

(Rs. in Lakh)

| S. No. | State/UT | 2009-10 | | 2010-11 | | 2011-12 | |
|------------------|----------------|-------------|---------------|---------------|---------------|---------------|---------------|
| | | Expenditure | Beneficiaries | Expenditure | Beneficiaries | Expenditure | Beneficiaries |
| 1 | Andhra Pradesh | 0 | 0 | 88.8 | 592 | 44.40 | 296 |
| 2 | Bihar | 0 | 0 | 43.75 | 292 | 43.8 | 292 |
| 3 | Chhatisgarh | 0 | 0 | 21.6 | 70 | 12.26 | 61 |
| 4 | Gujarat | 0.6 | arrears | 0 | 0 | 18.60 | 186 |
| 5 | Haryana | 0 | 0 | 3.75 | 25 | 13.20 | 88 |
| 6 | Jharkhand | 0 | 0 | 7 | 70 | 0 | 0 |
| 7 | Karnataka | 28.2 | 188 | 16.2 | 188 | 17.70 | 188 |
| 8 | Kerala | 0 | 0 | 4.77 | 40 | 3.85 | 40 |
| 9 | Madhya Pradesh | 153.76 | 1176 | 3.72 | 392 | 58.80 | 392 |
| 10 | Rajasthan | 8.44 | 88 | 6.86 | 84 | 6.86 | 85 |
| 11 | Uttar Pradesh | 0 | 0 | 73.18 | 1008 | 6.56 | 295 |
| 12 | Uttrakhand | 0 | 0 | 0 | 0 | 10.46 | 73 |
| 13 | West Bengal | 0 | 0 | 0 | 0 | 32.80 | 368 |
| NE Region | | | | | | | |
| 1 | Assam | 0 | 0 | 13.8 | 92 | 3.45 | 23 |
| 2 | Nagaland | 0 | 0 | 0 | 0 | 12.00 | 80 |
| 3 | Sikkim | 3 | 20 | 3 | 20 | 3.00 | 20 |
| 4 | Tripura | 6 | 40 | 3 | 20 | 3.00 | 20 |
| TOTAL | | 200 | 1512 | 289.43 | 2893 | 290.74 | 2507 |

LIST OF 24 NEW INSTITUTIONS NOTIFIED UNDER THE SCHEME OF TOP CLASS
EDUCATION FOR SC STUDENTS DURING THE YEAR 2011-12

| Sl. No. | Name of the Institute | Courses | No. of annual fresh Slots awarded |
|---------|---|---------------------|-----------------------------------|
| 1 | National Institute of Technology Manipur | Engineering | 12 |
| 2 | National Institute of Technology Sikkim | Engineering | 12 |
| 3 | National Institute of Technology Arunachal Pradesh | Engineering | 12 |
| 4 | National Institute of Technology Uttarakhand | Engineering | 12 |
| 5 | National Institute of Technology Mizoram | Engineering | 12 |
| 6 | National Institute of Technology Nagaland | Engineering | 12 |
| 7 | National Institute of Technology Meghalaya | Engineering | 12 |
| 8 | National Institute of Technology Goa | Engineering | 12 |
| 9 | National Institute of Technology Puducherry | Engineering | 12 |
| 10 | National Institute of Technology Delhi | Engineering | 12 |
| 11 | School of Planning & Architecture, Bhopal | Architectural Engg. | 10 |
| 12 | School of Planning & Architecture, Vijayawada | Architectural Engg. | 10 |
| 13 | Rajiv Gandhi Institute of Petroleum Technology (RGIPT), Rae Bareli | Engineering | 10 |
| 14 | Indian Maritime Academy (IMA), Chennai | Engineering | 10 |
| 15 | Indian Institute of Space Science and Technology (IIST), Thiruvananthapuram, Kerala | Engineering | 10 |
| 16 | Indian Institute of Management Udaipur | MBA | 12 |
| 17 | Indian Institute of Management Tiruchirappalli | MBA | 12 |
| 18 | Indian Institute of Management Kashipur | MBA | 12 |
| 19 | Ram Manohar Lohia National Law University, Lucknow | LLB, LLM, LLD | 5 |
| 20 | Rajiv Gandhi National University of Law, Patiala | LLB, LLM, LLD | 5 |
| 21 | Chanakya National Law University, Patna | LLB, LLM, LLD | 5 |
| 22 | National University of Advanced Legal Studies, Kochi | LLB, LLM, LLD | 5 |
| 23 | National Law University, Delhi | LLB, LLM, LLD | 5 |
| 24 | National Institute for Empowerment of Persons with Multiple Disabilities | B.Ed. & Diploma | 3 |

Annex- 4.16
(See Para 4.6.7)

CENTRAL ASSISTANCE RELEASED & BENEFICIARIES COVERED DURING THE YEAR 2011-12 (UPTO 31ST JAN 2012) UNDER THE SCHEME OF TOP CLASS EDUCATION FOR SC STUDENTS

| Sl. No. | Name of institution | Ministry | State | w.e.f Date | No of awards allocated | No of Scholarships (both fresh & renewal) | Expenditure (Rs. In Lakh) |
|---------|------------------------------------|----------|------------------|------------|------------------------|---|---------------------------|
| 1 | IIT Delhi | MHRD | Delhi | 2007-08 | 12 | 23 | 9.81 |
| 2 | IIT Kharagpur | MHRD | West Bengal | 2007-08 | 12 | 41 | 21.22 |
| | IIT Kanpur | MHRD | Uttar Pradesh | 2007-08 | 12 | | |
| 3 | IIT Bombay | MHRD | Maharashtra | 2007-08 | 12 | 1 | 0.74 |
| 4 | IIT Guwahati | MHRD | Assam | 2007-08 | 12 | 50 | 16.66 |
| | IIT Roorkee | MHRD | Uttarakhand | 2007-08 | 12 | | |
| 5 | IIT Chennai | MHRD | Tamil Nadu | 2007-08 | 12 | 20 | 17.84 |
| 6 | IIT Punjab (Ropar) | MHRD | Punjab | 2009-10 | 12 | 5 | 0.50 |
| 7 | IIT Bhubaneswar | MHRD | Orissa | 2009-10 | 12 | 19 | 19.75 |
| | IIT Rajasthan | MHRD | Rajasthan | 2009-10 | 12 | | |
| 8 | IIT Gandhinagar | MHRD | Gujarat | 2009-10 | 12 | 10 | 13.67 |
| | IIT Patna | MHRD | Bihar | 2009-10 | 12 | | |
| | IIT Hyderabad | MHRD | Andhra Pradesh | 2009-10 | 12 | | |
| 9 | IIT Mandi | MHRD | Himachal Pradesh | 2010-11 | 12 | 5 | 4.12 |
| 10 | IIT Indore | MHRD | Madhya Pradesh | 2010-11 | 12 | 7 | 5.69 |
| | NIT Warangal | MHRD | Andhra Pradesh | 2007-08 | 12 | | |
| 11 | NIT Silchar | MHRD | Assam | 2007-08 | 12 | 10 | 12.48 |
| 12 | NIT Patna | MHRD | Bihar | 2007-08 | 12 | 27 | 26.31 |
| 13 | Sardar Vallabhbhai Patel NIT Surat | MHRD | Gujarat | 2007-08 | 12 | 32 | 26.81 |
| 14 | NIT Jamshedpur | MHRD | Jharkhand | 2007-08 | 12 | 10 | 12.78 |
| 15 | NIT Surthkal | MHRD | Karnataka | 2007-08 | 12 | 43 | 35.17 |
| 16 | NIT Calicut | MHRD | Kerala | 2007-08 | 12 | 31 | 23.61 |
| 17 | Visveswaraya NIT Nagpur | MHRD | Maharashtra | 2007-08 | 12 | 10 | 10.71 |
| 18 | NIT Rourkela | MHRD | Orissa | 2007-08 | 12 | 8 | 7.64 |
| | Dr. B.R. Ambedkar NIT Jalandhar | MHRD | Punjab | 2007-08 | 12 | | |
| 19 | NIT Kurukshetra | MHRD | Haryana | 2007-08 | 12 | 18 | 20.93 |
| 20 | NIT Hamirpur | MHRD | Himachal Pradesh | 2007-08 | 12 | 29 | 32.88 |
| 21 | NIT Srinagar | MHRD | Jammu & Kashmir | 2007-08 | 12 | 12 | 13.73 |
| | NIT Bhopal | MHRD | Madhya Pradesh | 2007-08 | 12 | | |
| 22 | Malviya NIT Jaipur | MHRD | Rajasthan | 2007-08 | 12 | 68 | 38.81 |
| | NIT Durgapur | MHRD | West Bengal | 2007-08 | 12 | | |

| Sl. No. | Name of institution | Ministry | State | w.e.f Date | No of awards allocated | No of Scholarships (both fresh & renewal) | Expenditure (Rs. In Lakh) |
|---------|---|--------------------|-------------------|------------|------------------------|---|---------------------------|
| | NIT Tiruchirappalli | MHRD | Tamil Nadu | 2007-08 | 12 | | |
| | Motilal Nehru NIT Allahabad | MHRD | Uttar Pradesh | 2007-08 | 12 | | |
| 23 | NIT Agarthala | MHRD | Tripura | 2009-10 | 12 | 19 | 24.00 |
| 24 | NIT Raipur | MHRD | Chhattisgarh | 2009-10 | 12 | 46 | 39.01 |
| | National Institute of Technology Manipur | MHRD | Manipur | 2011-12 | 12 | | |
| | National Institute of Technology Sikkim | MHRD | Sikkim | 2011-12 | 12 | | |
| | National Institute of Technology Arunachal Pradesh | MHRD | Arunachal Pradesh | 2011-12 | 12 | | |
| | National Institute of Technology Uttarakhand | MHRD | Uttarakhand | 2011-12 | 12 | | |
| 25 | National Institute of Technology Mizoram | MHRD | Mizoram | 2011-12 | 12 | 7 | 7.57 |
| | National Institute of Technology Nagaland | MHRD | Nagaland | 2011-12 | 12 | | |
| 26 | National Institute of Technology Meghalaya | MHRD | Meghalaya | 2011-12 | 12 | 7 | 3.02 |
| | National Institute of Technology Goa | MHRD | Goa | 2011-12 | 12 | | |
| | National Institute of Technology Puducherry | MHRD | Puducherry | 2011-12 | 12 | | |
| | National Institute of Technology Delhi | MHRD | Delhi | 2011-12 | 12 | | |
| 27 | IIIT Allahabad | MHRD | Uttar Pradesh | 2007-08 | 10 | 29 | 25.20 |
| 28 | AB Vajpayee IIITM, Gwalior | MHRD | Madhya Pradesh | 2007-08 | 10 | 10 | 8.76 |
| 29 | IIITDM Jabalpur | MHRD | Madhya Pradesh | 2007-08 | 10 | 55 | 26.77 |
| | IIITDM Kanchipuram | MHRD | Tamil Nadu | 2009-10 | 10 | | |
| | School of Planning & Architecture, Delhi | MHRD | Delhi | 2007-08 | 10 | | |
| 30 | National Institute of Foundry & Forge Technology, Ranchi | MHRD | Jharkhand | 2007-08 | 10 | 46 | 19.33 |
| 31 | National Institute of Industrial Engineering , Mumbai (NITIE) | MHRD | Maharashtra | 2007-08 | 10 | 12 | 1.50 |
| 32 | Indian School of Mines, Dhanbad | MHRD | Jharkhand | 2007-08 | 10 | 10 | 7.69 |
| | North Eastern Reg.Inst.of Science & Technology, Nirjuli, Itanagar | MHRD | Arunachal Pradesh | 2007-08 | 10 | | |
| 33 | Sant Longowal Inst.of Engg.& Technology, Longowal | MHRD | Chandigarh | 2007-08 | 10 | 2 | 2.38 |
| 34 | Institute of Technology, Banaras Hindu University, Varanasi | Central University | Uttar Pradesh | 2007-08 | 10 | 49 | 41.00 |

| Sl. No. | Name of institution | Ministry | State | w.e.f Date | No of awards allocated | No of Scholarships (both fresh & renewal) | Expenditure (Rs. In Lakh) |
|---------|---|--|----------------|------------|------------------------|---|---------------------------|
| 35 | Punjab Engineering College, Chandigarh | Deemed University | Chandigarh | 2007-08 | 10 | 16 | 11.51 |
| 36 | Delhi College of Engineering, New Delhi | Technical Institutions, Govt. of Delhi | Delhi | 2009-10 | 10 | 2 | 1.39 |
| 37 | School of Planning & Architecture, Bhopal | MHRD | Madhya Pradesh | 2011-12 | 10 | 6 | 6.63 |
| 38 | School of Planning & Architecture, Vajayawada | MHRD | Andhra Pradesh | 2011-12 | 10 | 4 | 3.52 |
| 39 | Rajiv Gandhi Institute of Petroleum Technology (RGPT), Rae Bareli | M/o Petroleum and Natural Gas | Uttar Pradesh | 2011-12 | 10 | 4 | 4.68 |
| | Indian Maritime Academy (IMA), Chennai | M/o Shipping | Tamil Nadu | 2011-12 | 10 | | |
| | Indian Institute of Space Science and Technology (IIST), Thiruvananthapuram, Kerala | D/o Space | Kerala | 2011-12 | 10 | | |
| | IIIT Hyderabad | Non Govt | Andhra Pradesh | 2007-08 | 10 | | |
| | IIIT Bangalore | Non Govt | Karnataka | 2007-08 | 10 | | |
| 40 | IIITM Thiruvananthapuram | Non Govt | Kerala | 2007-08 | 10 | 6 | 6.66 |
| 41 | Birla Institute of Technology, Pilani | Non Govt | Rajasthan | 2007-08 | 10 | 1 | 0.85 |
| | Birla Institute of Technology, Goa | Non Govt | Goa | 2007-08 | 10 | | |
| 42 | Birla Institute of Technology & Science, Messra, Ranchi | Non Govt | Jharkhand | 2007-08 | 10 | 65 | 80.09 |
| 43 | Thapar Institute of Engineering & Technology, Patiala | Non Govt | Punjab | 2007-08 | 10 | 4 | 9.01 |
| 44 | CV Raman Institute of Engg. & Tech, Bhubaneswar | Non Govt | Orissa | 2007-08 | 10 | 18 | 32.92 |
| 45 | Kalinga Institute of Technology, Bhubaneswar (KIIT) | Non Govt | Orissa | 2007-08 | 10 | 12 | 10.01 |
| 46 | Sri GSITS, Indore | Non Govt | Madhya Pradesh | 2007-08 | 10 | 18 | 8.67 |
| | Vellore Institute of Technology, Vellore | Non Govt | Tamil Nadu | 2007-08 | 10 | | |
| | Birla Institute of Technology | Non Govt | Andhra Pradesh | 2009-10 | 10 | | |
| 47 | Netaji Subash Inst. of Tech., New Delhi | Non Govt | Delhi | 2009-10 | 10 | 1 | 0.47 |
| 48 | IIM Ahmadabad | MHRD | Gujarat | 2007-08 | 12 | 7 | 16.46 |
| 49 | IIM Bangalore | MHRD | Karnataka | 2007-08 | 12 | 5 | 25.5 |
| | IIM Kolkata | MHRD | West Bengal | 2007-08 | 12 | | |
| 50 | IIM Lucknow | MHRD | Uttar Pradesh | 2007-08 | 12 | 15 | 71.94 |

| Sl. No. | Name of institution | Ministry | State | w.e.f Date | No of awards allocated | No of Scholarships (both fresh & renewal) | Expenditure (Rs. In Lakh) |
|---------|---|---------------------------------------|----------------|------------|------------------------|---|---------------------------|
| 51 | IIM Kozhikode | MHRD | Kerala | 2007-08 | 12 | 6 | 22.08 |
| 52 | IIM Indore | MHRD | Madhya Pradesh | 2007-08 | 12 | 13 | 38.49 |
| 53 | IIM Shillong | MHRD | Meghalaya | 2009-10 | 12 | 1 | 4.62 |
| 54 | IIM Raipur | MHRD | Chhattisgarh | 2010-11 | 12 | 7 | 26.12 |
| | IIM Rohtak | MHRD | Haryana | 2010-11 | 12 | | |
| 55 | IIM Ranchi | MHRD | Jharkhand | 2010-11 | 12 | 4 | 13.97 |
| | Indian Institute of Management Udaipur | MHRD | Rajasthan | 2011-12 | 12 | | |
| 56 | Indian Institute of Management Tiruchirappalli | MHRD | Tamil Nadu | 2011-12 | 12 | 2 | 11.06 |
| | Indian Institute of Management Kashipur | MHRD | Uttarakhand | 2011-12 | 12 | | |
| | IIT Delhi | MHRD | Delhi | 2007-08 | 12 | | |
| | IIT Chennai | MHRD | Tamil Nadu | 2007-08 | 12 | | |
| 57 | IIT Kharagpur | MHRD | West Bengal | 2007-08 | 12 | 6 | 10.49 |
| | IIT Kanpur | MHRD | Uttar Pradesh | 2007-08 | 12 | | |
| | IIT Bombay | MHRD | Maharashtra | 2007-08 | 12 | | |
| | IIT Roorkee | MHRD | Uttarakhand | 2009-10 | 12 | | |
| 58 | Institute of Rural Management Anand, Gujarat | National Dairy Development Board | Gujarat | 2007-08 | 4 | 3 | 7.03 |
| 59 | Indian Institute of Forest Management, Bhopal (IIFM) | M/o Forest & Environment | Madhya Pradesh | 2007-08 | 4 | 8 | 11.37 |
| | Faculty of Management Studies, Delhi University | Delhi University | Delhi | 2007-08 | 4 | | |
| | NITIE, Mumbai | MHRD | Maharashtra | 2007-08 | 4 | | |
| | Indian Institute of Foreign Trade, New Delhi | Govt. of India | Delhi | 2007-08 | 4 | | |
| | Management Development Institute, Gurgaon | Industrial Finance Corporation (IFCI) | Haryana | 2009-10 | 4 | | |
| | IMT, Ghaziabad | Non Govt | Uttar Pradesh | 2007-08 | 4 | | |
| 60 | Xavier Institute of Management, Bhubaneswar | Non Govt | Orissa | 2007-08 | 4 | 3 | 7.79 |
| 61 | SYMBIOSIS Institute of Business Management, Pune | Non Govt | Maharashtra | 2007-08 | 4 | 4 | 8.90 |
| | Narsee Monjee Institute of Management Studies, Mumbai | Non Govt | Maharashtra | 2007-08 | 4 | | |
| | Bharati Vidyapeeth, Pune | Non Govt | Maharashtra | 2007-08 | 4 | | |

| Sl. No. | Name of institution | Ministry | State | w.e.f Date | No of awards allocated | No of Scholarships (both fresh & renewal) | Expenditure (Rs. In Lakh) |
|---------|--|-------------------|----------------|------------|------------------------|---|---------------------------|
| | S.P Jain Institute of Research & Mgt, Mumbai | Non Govt | Maharashtra | 2007-08 | 4 | | |
| | Jamnalal Bajaj Institute, Mumbai | Non Govt | Maharashtra | 2007-08 | 4 | | |
| | XLRI, Jamshedpur | Non Govt | Jharkhand | 2009-10 | 4 | | |
| 62 | L.N. Mishra Institute of Economic Development & Social Change, Patna | Non Govt | Bihar | 2009-10 | 4 | 8 | 5.31 |
| 63 | National Law School of India University, Bangalore | M o Legal Affairs | Karnataka | 2007-08 | 5 | 12 | 18.55 |
| | National Law Institute University, Bhopal | M o Legal Affairs | Madhya Pradesh | 2007-08 | 5 | | |
| 64 | NALSAR University of Law, Hyderabad | M o Legal Affairs | Andhra Pradesh | 2007-08 | 5 | 15 | 22.8 |
| | National Law University, Jodhpur | M o Legal Affairs | Rajasthan | 2009-10 | 5 | | |
| 65 | The WB National University of Juridical Sciences, Kolkata | M o Legal Affairs | West Bengal | 2009-10 | 5 | 9 | 14.96 |
| | Hidayatullah National, Raipur | M o Legal Affairs | Chhattisgarh | 2009-10 | 5 | | |
| 66 | Gujarat National Law University, Gandhinagar | M o Legal Affairs | Gujarat | 2009-10 | 5 | 4 | 4.47 |
| 67 | Ram Manohar Lohia National Law University, Lucknow | M o Legal Affairs | Uttar Pradesh | 2011-12 | 5 | 5 | 6.04 |
| 68 | Rajiv Gandhi National University of Law, Patiala | M o Legal Affairs | Punjab | 2011-12 | 5 | 3 | 5.15 |
| | Chanakya National Law University, Patna | M o Legal Affairs | Bihar | 2011-12 | 5 | | |
| | National University of Advanced Legal Studies, Kochi | M o Legal Affairs | Kerala | 2011-12 | 5 | | |
| | National Law University, Delhi | M o Legal Affairs | Delhi | 2011-12 | 5 | | |
| 69 | ILS Law College, Pune | Non Govt | Maharashtra | 2007-08 | 5 | 5 | 4.62 |
| 70 | Symbiosis Law College, Pune | Non Govt | Maharashtra | 2007-08 | 5 | 22 | 25.00 |
| | All India Institute of Medical Sciences, New Delhi | M o Health | Delhi | 2007-08 | 5 | | |
| 71 | Jawaharlal Institute of Postgraduate Medical Education & Research, Pondicherry | M o Health | Puducherry | 2009-10 | 10 | 5 | 1.23 |
| | Sri Venkateswara Institute of Medical Sciences, Tirupati | M o Health | Andhra Pradesh | 2007-08 | 10 | | |
| | Gandhi Medical College, Secunderabad | M o Health | Andhra Pradesh | 2007-08 | 10 | | |

| Sl. No. | Name of institution | Ministry | State | w.e.f Date | No of awards allocated | No of Scholarships (both fresh & renewal) | Expenditure (Rs. In Lakh) |
|---------|--|-----------------|----------------|------------|------------------------|---|---------------------------|
| 72 | Vardhaman Mahavir Medical College & Safdarjung Hospital, New Delhi | M o Health | Delhi | 2007-08 | 10 | 22 | 19.43 |
| | B J Medical College, Ahmadabad | M o Health | Gujarat | 2007-08 | 10 | | |
| | Govt. Medical College, Calicut | M o Health | Kerala | 2007-08 | 10 | | |
| 73 | Medical College, Thiruvananthapuram | M o Health | Kerala | 2007-08 | 10 | 1 | 0.8 |
| | King George Medical College, Lucknow | M o Health | Uttar Pradesh | 2007-08 | 10 | | |
| 74 | Government Medical College, Vellore | M o Health | Tamil Nadu | 2007-08 | 10 | 5 | 2.78 |
| | Maulana Azad Medical College, New Delhi | M o Health | Delhi | 2009-10 | 10 | | |
| | Lady Hardinge Medical College, New Delhi | M o Health | Delhi | 2009-10 | 10 | | |
| | Institute of Medical Sciences, Banaras Hindu University, Varanasi | M o Health | Uttar Pradesh | 2009-10 | 10 | | |
| | Madras Medical College, Chennai | M o Health | Tamil Nadu | 2009-10 | 10 | | |
| | Grant Medical College, Mumbai | M o Health | Maharashtra | 2009-10 | 10 | | |
| | King Edward Memorial Hospital, Mumbai | M o Health | Maharashtra | 2009-10 | 10 | | |
| | SDM Medical College, Dharwad, Karnataka | Non Govt | Karnataka | 2007-08 | 10 | | |
| | Padmashree Dr. D Y Patil Vidyapeeth, Nerul, Mumbai | Non Govt | Maharashtra | 2007-08 | 10 | | |
| | Christian Medical College, Vellore | Non Govt | Tamil Nadu | 2009-10 | 4 | | |
| | Christian Medical College, Ludhiana | Non Govt | Punjab | 2009-10 | 4 | | |
| | Indian Agricultural Research Institute, New Delhi | M o Agriculture | Delhi | 2007-08 | 4 | | |
| | Central Institute of Agricultural Engineering, Bhopal | M o Agriculture | Madhya Pradesh | 2007-08 | 4 | | |
| | Central Institute for Research of Cotton Technology, Mumbai | M o Agriculture | Maharashtra | 2007-08 | 4 | | |
| | Indian Veterinary Research Institute, Itanagar | M o Agriculture | Gujarat | 2009-10 | 4 | | |
| 75 | Indian Institute of Plantation Management, Bangalore (IIPM) | M o Agriculture | Karnataka | 2009-10 | 4 | 7 | 14.77 |
| | Indian Statistical Institute, New Delhi | M/o Statistic | Delhi | 2007-08 | 4 | | |
| | Indian Statistical Institute, Bangalore | M/o Statistic | Karnataka | 2007-08 | 4 | | |

| Sl. No. | Name of institution | Ministry | State | w.e.f Date | No of awards allocated | No of Scholarships (both fresh & renewal) | Expenditure (Rs. In Lakh) |
|---------|--|-------------------------------|------------------|------------|------------------------|---|---------------------------|
| | Indian Statistical Institute, Kolkata | M/o Statistic | West Bengal | 2007-08 | 4 | | |
| | Indian Institute of Science, Bangalore | MHRD | Karnataka | 2007-08 | 4 | | |
| | NIFT Delhi | MoTextile | Delhi | 2007-08 | 3 | | |
| | NIFT Bangalore | MoTextile | Karnataka | 2009-10 | 3 | | |
| 76 | NIFT Bhopal | MoTextile | Madhya Pradesh | 2009-10 | 3 | 6 | 10.06 |
| 77 | NIFT Chennai | MoTextile | Tamil Nadu | 2009-10 | 3 | 9 | 10.56 |
| 78 | NIFT Gandhinagar | MoTextile | Gujarat | 2009-10 | 3 | 2 | 1.09 |
| 79 | NIFT Hyderabad | MoTextile | Andhra Pradesh | 2009-10 | 3 | 9 | 15.09 |
| 80 | NIFT Kannur, Kerala | MoTextile | Kerala | 2009-10 | 3 | 8 | 10.92 |
| 81 | NIFT Mumbai | MoTextile | Maharashtra | 2009-10 | 3 | 3 | 5.39 |
| | NIFT Kolkata | MoTextile | West Bengal | 2009-10 | 3 | | |
| 82 | NIFT Patna | MoTextile | Bihar | 2009-10 | 3 | 6 | 9.98 |
| | NIFT Raebareli | MoTextile | Uttar Pradesh | 2009-10 | 3 | | |
| 83 | NIFT Shillong | MoTextile | Meghalaya | 2009-10 | 3 | 6 | 8.51 |
| 84 | National Inst. of Design, Ahmadabad | Mo Commerce & Industry (DIPP) | Gujarat | 2007-08 | 3 | 1 | 2.90 |
| | IHM Pusa Road Delhi | MoTourism | Delhi | 2007-08 | 3 | | |
| 85 | IHM Ahmadabad | MoTourism | Gujarat | 2007-08 | 3 | 7 | 9.72 |
| 86 | IHM Goa | MoTourism | Goa | 2007-08 | 3 | 5 | 5.27 |
| | IHM Bangalore | MoTourism | Karnataka | 2007-08 | 3 | | |
| 87 | IHM Bhopal | MoTourism | Madhya Pradesh | 2009-10 | 3 | 4 | 6.18 |
| 88 | IHM Hyderabad | MoTourism | Andhra Pradesh | 2009-10 | 3 | 5 | 5.29 |
| 89 | IHM Jaipur | MoTourism | Rajasthan | 2009-10 | 3 | 3 | 2.65 |
| | IHM Kolkata | MoTourism | West Bengal | 2009-10 | 3 | | |
| | IHM Lucknow | MoTourism | Uttar Pradesh | 2009-10 | 3 | | |
| | IHM Mumbai | MoTourism | Maharashtra | 2009-10 | 3 | | |
| | IHM Shillong | MoTourism | Meghalaya | 2009-10 | 3 | | |
| 90 | IHM Vaishali, Bihar | MoTourism | Bihar | 2009-10 | 3 | 3 | 4.10 |
| 91 | IHM Shimla | MoTourism | Himachal Pradesh | 2009-10 | 3 | 1 | 0.98 |
| 92 | IHM Srinagar | MoTourism | Jammu & Kashmir | 2009-10 | 3 | 3 | 2.72 |
| | IHM Thiruvananthapuram | MoTourism | Kerala | 2009-10 | 3 | | |
| | IHM Gwalior | MoTourism | Madhya Pradesh | 2009-10 | 3 | | |
| | IHM Gurudaspur | MoTourism | Punjab | 2009-10 | 3 | | |
| | IHM Chennai | MoTourism | Tamil Nadu | 2009-10 | 3 | | |

| Sl. No. | Name of institution | Ministry | State | w.e.f Date | No of awards allocated | No of Scholarships (both fresh & renewal) | Expenditure (Rs. In Lakh) |
|---------|---|---------------------------|----------------|------------|------------------------|---|---------------------------|
| | Dr. Ambedkar IHM Chandigarh | MoTourism | Chandigarh | 2009-10 | 3 | | |
| | IHM Bhubaneswar | MoTourism | Orissa | 2009-10 | 3 | | |
| | IHM Guwahati | MoTourism | Assam | 2009-10 | 3 | | |
| | Indian Inst. of Tourism & Travel Management, Gwalior | MoTourism | Madhya Pradesh | 2009-10 | 3 | | |
| | B.V. Institute of Hotel Management & Catering Technology, Mumbai | Non Govt | Maharashtra | 2007-08 | 3 | | |
| 93 | B.V. (Bharti Vidyapeeth's) Instt. Of Hotel Mgmt. & Catering Technology, Pune | Non Govt | Maharashtra | 2007-08 | 3 | 3 | 2.25 |
| | All India Shri Shivaji Memorial Institute of Hotel Mgmt & Catering Technology, Pune | Non Govt | Maharashtra | 2007-08 | 3 | | |
| 94 | Andhra Pradesh Flying Club, Hyderabad | Control by DGC Aviation | Andhra Pradesh | 2007-08 | 2 | 2 | 9.47 |
| | Gujarat Flying Club, Vadodara | Non Govt, Control by DGCA | Gujarat | 2007-08 | 2 | | |
| 95 | Govt. Flying Training School, Bangalore | Control by DGC Aviation | Karnataka | 2007-08 | 2 | 4 | 102.40 |
| | Bombay Flying Club, Mumbai Non Govt, Control by DGCA | Maharashtra | 2007-08 | 2 | | | |
| 96 | Government Aviation Training Institute, Bhubaneswar | Control by DGC Aviation | Orissa | 2007-08 | 2 | 4 | 0.73 |
| | Rajasthan State Flying School, Jaipur | Non Govt, Control by DGCA | Rajasthan | 2007-08 | 2 | | |
| 97 | Madras Flying Club, Chennai Control by DGC Aviation | Tamil Nadu | 2007-08 | 2 | 2 | 5.01 | |
| 98 | Indira Gandhi Rashtiya Uddan Academy, Rae Bareli | Control by DGC Aviation | Uttar Pradesh | 2007-08 | 2 | 2 | 51.82 |
| | Government Flying Training Institute, Kolkata | Control by DGC Aviation | West Bengal | 2007-08 | 2 | | |
| | National Institute of Mentally Handicapped, Secunderabad | MSJE | Andhra Pradesh | 2007-08 | 3 | | |
| | Deen Dayal Upa. Inst. For the Phy. Handicapped, New Delhi | MSJE | Delhi | 2007-08 | 3 | | |
| 99 | Ali Yavar Jung National Institute for the Hearing Handicapped, Mumbai | MSJE | Maharashtra | 2007-08 | 3 | 8 | 4.50 |
| | National Institute of Rehabilitation Training and Research, Cuttack | MSJE | Orissa | 2007-08 | 3 | | |

| Sl. No. | Name of institution | Ministry | State | w.e.f Date | No of awards allocated | No of Scholarships (both fresh & renewal) | Expenditure (Rs. In Lakh) |
|--------------|--|-------------|-------------|------------|------------------------|---|---------------------------|
| 100 | National Institute for the Visually Handicapped, Dehradun | MSJE | Uttarakhand | 2007-08 | 3 | 1 | 0.75 |
| | National Institute for the Orthopedically Handicapped, Kolkata | MSJE | West Bengal | 2007-08 | 3 | | |
| 101 | National Institute for Empowerment of Persons with Multiple Disabilities | MSJE | Tamil Nadu | 2011-12 | 3 | 3 | 2.31 |
| 102 | Tata Institute of Social Science, Mumbai | Govt | Maharashtra | 2007-08 | 3 | 3 | 3.53 |
| | National School of Drama, New Delhi | M/o Culture | Delhi | 2007-08 | 3 | | |
| | The Energy & Resources Institute, New Delhi | M/o Power | Delhi | 2007-08 | 3 | | |
| 103 | Film and Television Institute of India, Pune | M/o I&B | Maharashtra | 2009-10 | 3 | 6 | 5.26 |
| 104 | Indian Institute of Mass Communication, New Delhi | M/o I&B | Delhi | 2009-10 | 3 | 5 | 6.15 |
| Total | | | | | | 1259 | 1481.82 |

Annex- 4.17
(See Para 4.6.9)

STATE/U.T.-WISE CENTRAL ASSISTANCE RELEASED AND BENEFICIARIES COVERED UNDER THE
SCHEME OF FREE COACHING FOR SC AND OBC STUDENTS DURING THE YEARS
2009-10, 2010-11 AND 2011-12 (Rs. in lakhs)

| S. No. | State/UT | 2009-10 | | 2010-11 | | 2011-12 | |
|--------------|----------------|---------------|---------------|---------------|---------------|---------------|---------------|
| | | Expenditure | Beneficiaries | Expenditure | Beneficiaries | Expenditure | Beneficiaries |
| 1 | A.P. | 19.11 | 300 | 279.22 | 2340 | 207.28 | 1650 |
| 2 | Assam | 9 | 120 | 0 | 0 | | 0 |
| 3 | Bihar | 91.83 | 820 | 8.44 | 0 | 14.06 | 150 |
| 4 | Gujarat | 0.65 | 30 | 25.44 | 150 | | 0 |
| 5 | Haryana | 23.9 | 320 | 44.47 | 300 | 22.78 | 300 |
| 6 | Karnataka | 0 | 0 | 18.75 | 100 | 0 | 0 |
| 7 | Kerala | 0 | 0 | 22.46 | 160 | 30.58 | 410 |
| 8 | Madhya Pradesh | 1.28 | 30 | 23.4 | 160 | 0 | 0 |
| 9 | Maharashtra | 0 | 0 | 181.03 | 1800 | 28.78 | 400 |
| 10 | Manipur | 2.21 | 30 | 0 | 0 | 0 | 0 |
| 11 | Orissa | 1.63 | 30 | 16.69 | 150 | 0 | 0 |
| 12 | Punjab | 17.5 | 213 | 11.41 | 0 | 0 | 0 |
| 13 | Rajasthan | 12.19 | 130 | 39.53 | 340 | 0 | 0 |
| 14 | Tamil Nadu | 0 | 0 | 16.01 | 220 | 137.4 | 1780 |
| 15 | UP | 18.24 | 300 | 24.34 | 260 | 26.30 | 470 |
| 16 | WB | 76.27 | 630 | 0 | 0 | 145.96 | 1200 |
| 17 | Chandigarh | 0 | 0 | 63.08 | 580 | 0 | 0 |
| 18 | Delhi | 5.62 | 60 | 168.75 | 1840 | 83.30 | 999 |
| TOTAL | | 279.43 | 3013 | 943.02 | 8400 | 696.44 | 7359 |

STATE/U.T-WISE DETAILS OF FUNDS RELEASED UNDER SCA TO SCSP AND NUMBER OF
BENEFICIARIES ASSISTED UNDER THE COMPOSITE INCOME GENERATING SCHEMES UNDER
SCHEDULED CASTES SUB PLAN DURING THE YEARS
(2009-10 TO 2011-12)

(Rs. in lakhs)

| S. No. | State/UT | 2009-10 | | 2010-11 | | 2011-12 | |
|--------------|-------------|-----------------|----------------|-----------------|----------------|-----------------|---------------|
| | | Funds Released | Beneficiaries | Funds Released | Beneficiaries | Funds Released | Beneficiaries |
| 1 | A.P. | 3668.49 | 354938 | 4492.78 | 603151 | 5159.59 | |
| 2 | Assam | 249.22 | 15300 | 662.97 | 50809 | 0.00 | |
| 3 | Bihar | 1916.86 | 408074 | 4857.64 | 0 | 3384.39 | |
| 4 | Chattisgarh | 666.69 | 162306 | 0.00 | 99180 | 1025.78 | |
| 5 | Gujarat | 932.86 | 181073 | 1070.41 | 177017 | 769.88 | |
| 6 | Goa | 0.00 | 0 | 0.00 | 0 | 0.00 | |
| 7 | Haryana | 1350.53 | 100332 | 1431.17 | 80930 | 1671.44 | |
| 8 | H.P. | 498.20 | 65100 | 660.14 | 63657 | 817.11 | |
| 9 | J&K | 173.22 | 0 | 290.75 | 0 | 0.00 | |
| 10 | Jharkhand | 0.00 | 0 | 0.00 | 0 | 932.03 | |
| 11 | Karnataka | 2464.41 | 465763 | 2994.35 | 675071 | 4144.44 | |
| 12 | Kerala | 763.24 | 9629 | 881.21 | 10010 | 1130.30 | 11581* |
| 13 | M.P. | 3653.47 | 261457 | 4608.72 | 230067 | 4371.16 | |
| 14 | Maharashtra | 2880.66 | 15575 | 0.00 | 40225 | 1977.98 | |
| 15 | Manipur | 0.00 | 0 | 29.11 | 0 | 15.07 | |
| 16 | Orissa | 2209.99 | 285636 | 1261.37 | 305372 | 2508.97 | |
| 17 | Punjab | 1075.88 | 79275 | 1362.33 | 82410 | 0.00 | |
| 18 | Rajasthan | 3460.63 | 36998 | 4301.05 | 40494 | 3743.48 | 41024** |
| 19 | Sikkim | 22.60 | 310 | 82.84 | 641 | 56.02 | |
| 20 | Tamil Nadu | 4605.30 | 1106440 | 6786.56 | 1078622 | 8404.64 | 384545*** |
| 21 | Tripura | 355.58 | 59883 | 460.21 | 49752 | 464.25 | |
| 22 | U.P. | 10426.82 | 111976 | 16621.42 | 0 | 17484.48 | |
| 23 | Uttrakhand | 0.00 | 3389 | 621.41 | 0 | 0.00 | |
| 24 | West Bengal | 4502.75 | 49960 | 5230.75 | 43587 | 7578.93 | 19343**** |
| 25 | Chandigarh | 18.75 | 0 | 0.00 | 0 | 0.00 | |
| 26 | Delhi | 0.00 | 0 | 0.00 | 0 | 0.00 | |
| 27 | Pondicherry | 0.00 | 451 | 20.31 | 1507 | 0.00 | |
| Total | | 45896.15 | 3773865 | 58727.50 | 3632502 | 65639.94 | 456493 |

* As per target fixed for 2011-12

** Upto November 2011

*** Upto 30.09.2011

**** Upto 31. 12.2011

STATES/UTS-WISE BPL FAMILIES ASSISTED AND CROSSED
THE POVERTY LINE DURING 2005-06 TO 2008-09

| Sl. No. | States | 2005-06 | | 2006-07 | | 2007-08 | | 2008-09 | |
|---------|------------------|------------------------------|---|------------------------------|---|------------------------------|---|------------------------------|---|
| | | No. of BPL families assisted | No. of assisted families who crossed the poverty line | No. of BPL families assisted | No. of assisted families who crossed the poverty line | No. of BPL families assisted | No. of assisted families who crossed the poverty line | No. of BPL families assisted | No. of assisted families who crossed the poverty line |
| 1 | 2 | 3 | 4 | 5 | 6 | 7 | 8 | 9 | 10 |
| 1 | Andhra Pradesh | 96213 | 21496 | NR | NR | NR | NR | | |
| 2 | Assam | 34595 | 96* | 6752 | 1130** | 9957 | 1554** | 10323 | 811^ |
| 3 | Bihar | NR | NR | NR | NR | NR | NR | | |
| 4 | Chhattisgarh | 1082 | 915 | 1181 | 1040 | 1457 | 1157 | | |
| 5 | Gujarat | 5260 | 2363 | 6187 | 2961 | 11989 | 5888 | 8303 | 4668 |
| 6 | Goa | NR | NR | NR | NR | NR | NR | | |
| 7 | Haryana | 15664 | 13229 | 15896 | 13512 | 16327 | \$ | 12589 | \$ |
| 8 | Himachal Pradesh | 25590 | 56*** | 23414 | 37*** | 21145 | 22# | 95772 | 24943 |
| 9 | Jammu & Kashmir | 526 | 526 | NR | NR | NR | NR | | |
| 10 | Jharkhand | NR | NR | NR | NR | NR | NR | | |
| 11 | Karnataka | 13985 | 13985 | NR | NR | NR | NR | | |
| 12 | Kerala | 499 | 38 | 3239 | 2199 | 14298 | 10008 | | |
| 13 | Madhya Pradesh | 7444 | 4914 | 8273 | 4130 | 9211 | 4516 | 8393 | 4417 |
| 14 | Maharashtra | 23357 | 15645 | NR | NR | NR | NR | | |
| 15 | Manipur | NR | NR | NR | NR | NR | NR | | |
| 16 | Orissa | 9151 | N.A. | NR | NR | NR | NR | | |
| 17 | Punjab | 6435 | 2767 | 8250 | 3712 | NR | NR | | |
| 18 | Rajasthan | 2645 | 1908 | 2470 | 1623 | NR | NR | | |
| 19 | Sikkim | 120 | N.A. | 98 | N.A. | NR | NR | | |
| 20 | Tamilnadu | 168492 | 67397 | 229020 | 91608 | 80302 | 45611 | | |
| 21 | Tripura | 1991 | 211 | 1066 | 118 | 2877 | 281 | 1798 | 215 |
| 22 | Uttar Pradesh | 67016 | 36857 | 82040 | 61530 | 103781 | 77836 | 82084 | 62088 |
| 23 | Uttarakhand | 5282 | NR | 3776 | NR | 1503 | NR | | |
| 24 | West Bengal | 15443 | 8030 | NR | NR | 34858 | 17976 | | |
| 25 | Chandigarh | N.A. | ~ | 99 | 70 | 121 | 115 | 108 | 100 |
| 26 | Delhi | 253 | N.A. | 77 | NA | 366 | NA | 347 | |
| 27 | Puducherry | 774 | @. | NR | NR | NR | NR | | |
| | Total | 501817 | 190433 | 391838 | 183670 | 308192 | 164964 | 219717 | 97242 |

N.R: Not reported.

N.A: Not available

* Monthly Monitoring Report received from the sub Divisional Welfare Officers up to June, 2010.

** Monitoring Report of the Sub-Divisional Welfare Officers up to June 2010.

*** Data received only from Industries Department.

Data received only from Animal Husbandry Department.

\$ State Govt. has informed that Corporation has not sufficient infrastructure to conduct the survey to ascertain how many families have been able to cross the poverty line during 2007-08.

@ BPL SC families assisted during 2005-06 will be evaluated after the loan period 2010-11.

^ Monitoring report of the Sub-Divisional Welfare Officers upto may, 2011.

~ No such specific survey carried out.

Annex- 4.20
(See Para 4.7.2)

STATE/UT-WISE FINANCIAL & PHYSICAL ACHIEVEMENT UNDER THE SCHEME OF
ASSISTANCE TO SCHEDULED CASTES DEVELOPMENT CORPORATION(SCDCs)
DURING 2009-10, to 2011-12

(Rs. in lakhs)

| S. No. | State/UT | 2009-10 | | 2010-11 | | 2011-12 | |
|--------------|------------------------------------|-----------------|---------------------------|-----------------|---------------------------|-----------------|------------------------|
| | | Funds Disbursed | Coverage of Beneficiaries | Funds Disbursed | Coverage of Beneficiaries | Funds Disbursed | Expected beneficiaries |
| 1 | Andhra Pradesh | 0 | 354938 | 0 | 30531 | 0 | 44995 |
| 2 | Assam | 0 | 6811 | 0 | 612 | 0 | 2208 |
| 3 | Bihar | 0 | 17458 | 0 | 7500 | 0 | 48247 |
| 4 | Chandigarh | 0 | 494 | 0 | 300 | 0 | NR |
| 5 | Chhatisgarh | 0 | 1802 | 0 | 342 | 0 | 188 |
| 6 | Daman & Diu and Dadra Nagar Haveli | 0 | 50 | 0 | NR | 0 | NR |
| 7 | Delhi | 0 | 803 | 0 | 271 | 0 | 320 |
| 8 | Goa | 0 | 2 | 0 | 1 | 0 | 10 |
| 9 | Gujarat | 0 | 16559 | 192.16 | 10548 | 0 | NR |
| 10 | Haryana | 83.00 | 13537 | 383.56 | 11651 | 0 | 13000 |
| 11 | Himachal Pradesh | 200.00 | 4099 | 240.04 | 3922 | 201.77 | 4100 |
| 12 | Jammu & Kashmir | 0 | 680 | 0 | 1090 | 96.77 | NR |
| 13 | Jharkhand | 0 | 3620 | 0 | 6040 | 0 | NR |
| 14 | Karnataka | 600.00 | NR | 0 | 40654 | 0 | 32543 |
| 15 | Kerala | 617.00 | 4275 | 0 | 3833 | 539.00 | 3488 |
| 16 | Madhya Pradesh | 0 | NR | 0 | 17077 | 0 | 15000 |
| 17 | Maharashtra | 0 | 17653 | 0 | 14136 | 0 | 16000 |
| 18 | Odisha | 0 | 26067 | 0 | 20004 | 0 | 25858 |
| 19 | Puducherry | 0 | 3187 | 0 | 2734 | 0 | 4247 |
| 20 | Punjab | 0 | 4827 | 197.06 | 7023 | 444.25 | 11700 |
| 21 | Rajasthan | 0 | 36998 | 0 | 40494 | 0 | 59300 |
| 22 | Sikkim | 0 | 79 | 0 | 78 | 0 | 76 |
| 23 | Tamil Nadu | 0 | 83016 | 0 | 123400 | 0 | NR |
| 24 | Tripura | 0 | 119 | 0 | 406 | 0 | 500 |
| 25 | Uttar Pradesh | 0 | 119,420 | 987.18 | 113910 | 718.21 | 140895 |
| 26 | Uttaranchal | 0 | 3704 | 0 | 2715 | 0 | 7000 |
| 27 | West Bengal | 0 | 49960 | 0 | 26250 | 0 | 55100 |
| Total | | 1500.00 | 770158 | 2000.00 | 485522 | 2000.00 | 484775 |

Annex- 4.21
(See Para 4.7.3)

STATE/U.T.-WISE FINANCIAL & PHYSICAL ACHIEVEMENT UNDER NSFDC
SCHEMES DURING 2009-10, 2010-11 & 2011-12

(Rs. in lakhs)

| S. No. | State/UT | 2009-10 | | 2010-11 | | 2011-12 | |
|--------------|------------------|-----------------|---------------|-----------------|---------------|-----------------|---------------|
| | | Amount | Beneficiaries | Amount | Beneficiaries | Amount | Beneficiaries |
| 1 | Bihar | 167.64 | 678 | 32.00 | 160 | 0.00 | 0 |
| 2 | Chandigarh | 13.20 | 36 | 36.11 | 56 | 36.83 | 135 |
| 3 | Chhatisgarh | 687.00 | 945 | 635.70 | 649 | 1151.16 | 499 |
| 4 | Delhi | 145.75 | 130 | 401.20 | 472 | 170.00 | 200 |
| 5 | Goa | 7.83 | 2 | 5.36 | 1 | 11.75 | 4 |
| 6 | Gujarat | 1148.63 | 3999 | 2671.65 | 7495 | 2391.56 | 3222 |
| 7 | Haryana | 601.30 | 224 | 99.64 | 67 | 213.95 | 709 |
| 8 | Himachal Pradesh | 133.26 | 326 | 218.63 | 486 | 347.51 | 614 |
| 9 | Jammu & Kashmir | 279.14 | 370 | 373.20 | 374 | 731.31 | 654 |
| 10 | Jharkhand | 224.80 | 410 | 288.85 | 426 | 0.00 | 0 |
| 11 | Karnataka | 2397.10 | 18391 | 2741.11 | 7841 | 4816.16 | 13897 |
| 12 | Kerala | 422.62 | 1234 | 453.19 | 914 | 601.19 | 931 |
| 13 | Maharashtra | 4567.17 | 13228 | 5213.48 | 12169 | 1147.86 | 2232 |
| 14 | Odisha | 19.80 | 18 | 0.00 | 0 | 0.00 | 0 |
| 15 | Puducherry | 189.68 | 253 | 0.00 | 0 | 0.00 | 0 |
| 16 | Punjab | 332.90 | 392 | 326.38 | 374 | 400.27 | 355 |
| 17 | Rajasthan | 660.58 | 1449 | 929.38 | 2048 | 2300.42 | 4158 |
| 18 | Sikkim | 37.89 | 109 | 119.16 | 80 | 210.26 | 112 |
| 19 | Tamil Nadu | 175.00 | 350 | 559.72 | 656 | 0.00 | 0 |
| 20 | Tripura | 500.54 | 1156 | 329.31 | 663 | 629.16 | 768 |
| 21 | Uttarakhand | 0.00 | 0 | 0.00 | 0 | 108.45 | 107 |
| 22 | West Bengal | 2407.35 | 15283 | 2575.30 | 12797 | 3009.53 | 15175 |
| TOTAL | | 15119.18 | 58983 | 18009.37 | 47728 | 18277.37 | 43772 |

Annex- 4.22
(See Para 4.7.4)

STATE/U.T.-WISE FINANCIAL & PHYSICAL ACHIEVEMENT UNDER NSKFDC
SCHEMES DURING 2009-10, 2010-11 & 2011-12 (As on 31.12.11)

(Rs. in lakhs)

| S. No. | State/UT | 2009-10 | | 2010-11 | | 2011-12 | |
|--------------|--------------|----------------|---------------|----------------|---------------|----------------|---------------|
| | | Amount | Beneficiaries | Amount | Beneficiaries | Amount | Beneficiaries |
| 1 | 2 | 3 | 4 | 5 | 6 | 7 | 8 |
| 1 | Bihar | 591.75 | 1738 | 1035.00 | 3900 | 797.40 | 2266 |
| 2 | Chandigarh | 8.51 | 16 | 0.00 | 0 | 4.52 | 10 |
| 3 | Chhattisgarh | 216.00 | 800 | 0.00 | 0 | 400.00 | 1500 |
| 4 | Gujarat | 1018.29 | 1602 | 1620.20 | 4519 | 3071.21 | 8994 |
| 5 | Haryana | 32.49 | 34 | 1.89 | 7 | 22.31 | 17 |
| 6 | HP | 0.00 | 0 | 25.40 | 132 | 42.50 | 125 |
| 7 | J&K | 60.75 | 70 | 206.50 | 405 | 0.86 | 1 |
| 8 | Jharkhand | 313.75 | 1000 | 0.00 | 0 | 0.00 | 0 |
| 9 | Karnataka | 1230.14 | 2357 | 1348.95 | 2601 | 2314.67 | 2347 |
| 10 | MP | 2567.70 | 5748 | 1953.29 | 2959 | 612.55 | 1900 |
| 11 | Maharashtra | 1795.73 | 3747 | 1490.26 | 830 | 1674.56 | 628 |
| 12 | Odisha | 159.18 | 163 | 0.00 | 0 | 0.00 | 0 |
| 13 | Puducherry | 24.65 | 29 | 0.00 | 0 | 0.00 | 0 |
| 14 | Punjab | 49.50 | 55 | 79.20 | 88 | 99.00 | 110 |
| 15 | Rajasthan | 336.96 | 443 | 411.43 | 680 | 376.26 | 608 |
| 16 | West Bengal | 0.00 | 0 | 0.00 | 0 | 19.80 | 198 |
| 17 | Tripura | 0.00 | 0 | 0.00 | 0 | 79.80 | 105 |
| Total | | 8405.41 | 17802 | 8172.11 | 16121 | 9515.44 | 18809 |

Annex- 4.23
(See Para 4.7.5)

**STATUS OF IMPLEMENTATION OF SELF EMPLOYMENT SCHEME FOR
REHABILITATION OF MANUAL SCAVENGERS (SRMS)**

| S. No. | Name of State/UT | No. of Manual scavengers/ Dependents | No. of beneficiaries desirous of training | No. of beneficiaries provided training | Beneficiaries who cannot be provided loan | | No. of beneficiaries to be provided loan (3-6) | Number of beneficiaries provided loan |
|--------------------|------------------|--------------------------------------|---|--|---|-------------|--|---------------------------------------|
| | | | | | Number | % to col. 3 | | |
| (1) | (2) | (3) | (4) | (5) | (6) | (7) | (8) | (9) |
| 1 | Assam | 8434 | 3224 | 3224 | 2891 | 34.3 | 5543 | 5543 |
| 2 | Bihar | 15352 | 2400 | 2400 | 7343 | 47.8 | 8009 | 8009 |
| 3 | Gujarat | 8740 | 2553 | 2553 | 4531 | 51.8 | 4209 | 4209 |
| 4 | Himachal Pradesh | 3296 | 617 | 617 | 1790 | 54.3 | 1506 | 1506 |
| 5 | Jammu & Kashmir | 371 | 117 | 117 | 288 | 77.6 | 83 | 83 |
| 6 | Jharkhand | 5750 | 5750 | 5750 | 2871 | 49.9 | 2879 | 2879 |
| 7 | Karnataka | 10 | 0 | 0 | 1 | 10.0 | 9 | 9 |
| 8 | Madhya Pradesh | 15213 | 14037 | 14037 | 1953 | 12.8 | 13260 | 13260 |
| 9 | Maharashtra | 11227 | 3655 | 3655 | 1342 | 12.0 | 9885 | 9885 |
| 10 | Meghalaya | 370 | 0 | 0 | 240 | 64.9 | 130 | 130 |
| 11 | Odisha | 17533 | 69 | 69 | 3456 | 19.7 | 14077 | 14077 |
| 12 | Rajasthan | 1476 | 843 | 843 | 544 | 36.9 | 932 | 932 |
| 13 | Tamil Nadu | 11896 | 5419 | 5419 | 1544 | 13.0 | 10352 | 10352 |
| 14 | Uttar Pradesh | 9548 | 3744 | 3744 | 6387 | 66.9 | 3161 | 3161 |
| 15 | Uttarakhand | 1435 | 240 | 240 | 1031 | 71.8 | 404 | 404 |
| 16 | West Bengal | 6708 | 1129 | 1129 | 2773 | 41.3 | 3935 | 3935 |
| 17 | Delhi | 1085 | 100 | 100 | 548 | 50.5 | 537 | 537 |
| 18 | Puducherry | 30 | 12 | 12 | 0 | 0.0 | 30 | 30 |
| Grand Total | | 118474 | 43909 | 43909 | 39533 | 33.4 | 78941 | 78941 |

PROGRESS OF VERIFICATION OF DATA OF MANUAL SCAVENGERS PROVIDED BY NGOs AND
REHABILITATION OF REMAINING MANUAL SCAVENGERS - UPTO 27.1.12

| S. NO. | State | No. of Manual Scavengers | | | | | | | |
|--------------|------------------|---|------------------------------------|---------------------------------------|--|---|--|---|--|
| | | Total no. reported by NGOs as per details in appendix | Verifiied by State Govt. till date | Remain to be verified (col. 3- col.4) | Found engaged in manual scavenging (out of col. 4) | Identified by State for reha- bilitation on their own (other than col. 6) | To be rehabi- litated (Total col.6+ col.7) | Rehabi- litated till date (out of col. 8) | Remaining to be rehabi- litated (col. 8-9) |
| (1) | (2) | (3) | (4) | (5) | (6) | (7) | (8) | (9) | (10) |
| 1. | Assam | 22 | 22 | 0 | 11 | 0 | 11 | 0 | 11 |
| 2. | Bihar | 944 | 944 | 0 | 8 | 0 | 8 | 8 | 0 |
| 3. | Chhattisgarh | 1 | 1 | 0 | 0 | 0 | 0 | 0 | 0 |
| 4. | Gujarat | 4 | 3 | 1 | 0 | 0 | 0 | 0 | 0 |
| 5. | Himachal Pradesh | 28 | 28 | 0 | 0 | 0 | 0 | 0 | 0 |
| 6. | J & K | 161 | 161 | 0 | 0 | 0 | 0 | 0 | 0 |
| 7. | Jharkhand | 12 | 12 | 0 | 12 | 3 | 15 | 0 | 15 |
| 8. | Madhya Pradesh | 1408 | 1408 | 0 | 20 | 0 | 20 | 20 | 0 |
| 9. | Maharashtra | 70 | 70 | 0 | 34 | 0 | 34 | 34 | 0 |
| 10. | Odisha | 87 | 87 | 0 | 18 | 0 | 18 | 18 | 0 |
| 11. | Punjab | 13 | 13 | 0 | 0 | 0 | 0 | 0 | 0 |
| 12. | Rajasthan | 906 | 242 | 664 | 242 | 281 | 523 | 227 | 296 |
| 13. | Uttar Pradesh | 6226 | 6226 | 0 | 406 | 0 | 406 | 406 | 0 |
| 14. | Uttarakhand | 451 | 251 | 200 | 7 | 0 | 6 | 0 | 0 |
| 15. | West Bengal | 29 | 29 | 0 | 0 | 0 | 0 | 0 | 0 |
| Total | | 10362 | 9497 | 865 | 758 | 284 | 1041 | 719 | 322 |

Annex- 4.25
(See para 4.7.6.1)

MINISTRY-WISE EARMARKING OF PLAN OUTLAYS UNDER SCSP FOR 2011-12

(Amount in Rs Crore)

| S. No. | Ministries/Departments | Extent of Obligation to earmark the Plan Outlays under SCSP in 2011-12 as per the Revised Guidelines of the Planning Commission | | | Plan Outlays earmarked under SCSP as per SBEs, 2011-12, signed by the Planning Commission with Ministries/ Departments | | Difference between stipultaed and actual outlay earmarked under SCSP Cols (5) - (6) |
|--------|---|---|--------------------|----------|--|--------------------|--|
| | | GBS | As per cent to GBS | Amount | Amount | As per cent to GBS | |
| 1 | 2 | 3 | 4 | 5 | 6 | 7 | 8 |
| 1 | Ministry of Power | 9642.00 | 8.30 | 800.29 | 800.00 | 8.3 | 0.29 |
| 2 | Ministry of MSME | 2700.00 | 12.00 | 324.00 | 324.20 | 12.0 | -0.20 |
| 3 | Ministry of Textiles | 5000.00 | 5.00 | 250.00 | 250.00 | 5.0 | 0.00 |
| 4 | Ministry of AYUSH | 900.00 | 5.00 | 45.00 | 45.00 | 5.0 | 0.00 |
| 5 | Department of Commerce | 2000.00 | 4.50 | 90.00 | 90.00 | 4.5 | 0.00 |
| 6 | Ministry of Environment and Forests | 2300 | 2.20 | 50.60 | 51.00 | 2.2 | -0.40 |
| 7 | Ministry of DONER | 191.00 | 2.00 | 3.82 | 0.00 | 0.0 | 3.82 |
| 8 | Ministry of New & Renewable Energy | 1200.00 | 3.50 | 42.00 | 42.00 | 3.5 | 0.00 |
| 9 | Department of Information Technology | 3000.00 | 2.00 | 60.00 | 60.00 | 2.0 | 0.00 |
| 10 | Department of Science and Technology | 2349.00 | 2.50 | 58.73 | 58.75 | 2.5 | -0.02 |
| 11 | Department of Agriculture & Cooperation | 9262.00 | 16.20 | 1500.44 | 1500.44 | 16.2 | 0.00 |
| 12 | Department of Animal Husbandry & Dairying | 1600.00 | 16.20 | 259.20 | 259.20 | 16.2 | 0.00 |
| 13 | Department of Higher Education | 13103.00 | 15.00 | 1965.45 | 1965.45 | 15.0 | 0.00 |
| 14 | Ministry of Labour and Employment | 1300.00 | 16.20 | 210.60 | 216.60 | 16.7 | -6.00 |
| 15 | Department of Land Resources | 2700.00 | 16.20 | 437.40 | 445.37 | 16.5 | -7.97 |
| 16 | Ministry of Panchayati Raj | 200.00 | 16.20 | 32.40 | 14.59 | 7.3 | 17.81 |
| 17 | Department of Youth Affairs | 300.00 | 16.20 | 48.60 | 48.69 | 16.2 | -0.09 |
| 18 | Department of Health and Family Welfare | 23560.00 | 15.20 | 3581.12 | 3582.00 | 15.2 | -0.88 |
| 19 | Department of Sports | 700.00 | 15.00 | 105.00 | 105.00 | 15.0 | 0.00 |
| 20 | Department of Drinking Water Supply | 11000.00 | 22.00 | 2420.00 | 2420.00 | 22.0 | 0.00 |
| 21 | Ministry of HUPA | 1100.00 | 22.50 | 247.50 | 247.50 | 22.5 | 0.00 |
| 22 | Department of School Education & Literacy | 38957.00 | 20.00 | 7791.40 | 7791.40 | 20.0 | 0.00 |
| 23 | Department of Rural Development | 74100.00 | 25.00 | 18525.00 | 4375.06 | 5.9 | 14149.94 |
| 24 | Ministry of Social Justice & Empowerment | 5375.00 | 72.50 | 3896.88 | 4051.00 | 75.4 | -154.13 |
| 25 | Ministry of Women and Child Development | 12650.00 | 20.00 | 2530.00 | 2530.00 | 20.0 | 0.00 |
| A | Extent of Obligation for Earmarking Funds under SCSP in 2011-12 and funds actually Earmrked by identified Ministries/ Departments | 225192.00 | | 45280.42 | 31279.25 | | 14001.17 |
| B | Outlay to be Earmarked/actually earmrked under SCSP as percent to total GBS to Central Plan, 2011-12 | | 13.4956 | | | 9.3226 | |

STATEMENT OF PRIORITY SECTOR ADVANCES TO SCS/STS (AS ON 31.3.2009)

| Priority Sector Advances | Total Advance | | Of which to SCS/STS | | %age of Advances to SC/STS to Total Advances | |
|---|----------------------------|-------------------------------------|----------------------------|-------------------------------------|--|-------------------------------------|
| | No. of Accounts (in Lakhs) | Balance outstanding (Rs. in crores) | No. of Accounts (in Lakhs) | Balance outstanding (Rs. in crores) | No. of Accounts (in Lakhs) | Balance outstanding (Rs. in crores) |
| (2) | (3) | (4) | (5) | (6) | (7) | (8) |
| 1(i) Agriculture | 283.49 | 248685.26 | 54.91 | 18275.31 | 19.37 | 7.35 |
| (a) Direct | 279.08 | 176135.06 | 54.04 | 17525.45 | 19.36 | 9.95 |
| (b) Indirect | 4.41 | 72550.2 | 0.87 | 749.86 | 19.73 | 1.03 |
| 1(ii) Of Which advances of small/marginal farmers with land holdings of 5 acres or less and landless labourers | 262.13 | 142916.01 | 49.36 | 15603.37 | 18.83 | 10.92 |
| 2(i) Small Enterprises (including manufacturing and service enterprises) | 39.12 | 148651.45 | 8.55 | 6424.4 | 21.86 | 4.32 |
| (a) Direct | 38.92 | 145378.04 | 8.51 | 6387.93 | 21.87 | 4.39 |
| (b) Indirect | 0.2 | 3273.41 | 0.04 | 36.47 | 20.00 | 1.11 |
| 2(ii) Of which advances to | | | | | | |
| (i) Manufacturing | 17.99 | 114145.64 | 4 | 4177.73 | 22.23 | 3.66 |
| (ii) Service Enterprises | 20.84 | 32094.22 | 4.45 | 2131.63 | 21.35 | 6.64 |
| (iii) Advances to units in Khadi and Village Industries sector | 1.37 | 6053.07 | 0.45 | 511.27 | 32.85 | 8.45 |
| 3 Education | 12.98 | 19844.21 | 2.11 | 976.75 | 16.26 | 4.92 |
| 4 Housing Loans | 33.98 | 147626.24 | 7.21 | 5875.58 | 21.22 | 3.98 |
| 5 Micro Credit (other than loans granted to SHGs/ JLGs for agriculture & allied activities) | 7.62 | 3136.47 | 1.62 | 421.66 | 21.26 | 13.44 |
| 6 State Sponsored organization for SC/St for purchase and supply of inputs to and/or marketing of outputs of the beneficiaries (may be shown under columns 5 and 6. | 0.37 | 279.6 | 0.19 | 105.49 | 51.35 | 37.73 |
| 7 Advances under DRI Scheme | 1.91 | 669.39 | 0.81 | 288.79 | 42.41 | 43.14 |
| Total | 1004.41 | 1261438.27 | 197.12 | 79491.69 | 19.63 | 6.30 |

Annex- 4.27
{(See para 4.8.1.1)}

STATE/UT-WISE CENTRAL ASSISTANCE RELEASED UNDER THE CENTRALLY SPONSORED SCHEME FOR IMPLEMENTATION OF THE PROTECTION OF CIVIL RIGHTS ACT, 1955 AND THE SCHEDULED CASTES AND THE SCHEDULED TRIBES (PREVENTION OF ATROCITIES) ACT, 1989, DURING 2009-10 TO 2011-12

(Amount in Rs Crore)

| Sl.No. | States/UTs | 2009-10 | 2010-11 | 2011-12 |
|--------------------------|----------------------|----------------|----------------|----------------|
| States | | | | |
| 1. | Andhra Pradesh | 878.79 | 642.99 | 402.76 |
| 2. | Bihar | 55.00 | 90.00 | 200.00 |
| 3. | Chhattisgarh | 40.64 | 108.59 | 51.42 |
| 4. | Goa | 1.50 | 3.25 | 2.50 |
| 5. | Gujarat | 186.08 | 303.32 | 510.67 |
| 6. | Haryana | 19.59 | 136.18 | 240.25 |
| 7. | Himachal Pradesh | 54.80 | 29.00 | 59.41 |
| 8. | Jharkhand | 39.54 | Nil | - |
| 9. | Karnataka | 967.18 | 674.36 | - |
| 10. | Kerala | 361.81 | Nil | 473.11 |
| 11. | Madhya Pradesh | 1107.11 | 1869.09 | 2886.35 |
| 12. | Maharashtra | 1197.43 | 869.79 | 681.36 |
| 13. | Odisha | 69.58 | 645.58 | 254.22 |
| 14. | Punjab | 76.35 | 114.70 | 152.68 |
| 15. | Rajasthan | 175.66 | 175.40 | 198.29 |
| 16. | Tamil Nadu | 612.15 | 176.77 | 494.67 |
| 17. | Uttar Pradesh | 904.36 | 960.98 | 435.30 |
| 18. | Uttarakhand | Nil | Nil | - |
| NE Region | | | | |
| 19. | Assam | Nil | Nil | - |
| 20. | Sikkim | 8.18 | 6.40 | - |
| 21. | Tripura | 0.6 | Nil | 0.75 |
| Union Territories | | | | |
| 22. | A & N Islands | Nil | 5.49 | - |
| 23. | Chandigarh | 0 | 15.00 | 20.00 |
| 24. | Dadra & Nagar Haveli | 59.23 | 60.00 | 56.52 |
| 25. | Daman & Diu | Nil | 8.942 | 3.00 |
| 26. | Puducherry | 50.00 | 87.08 | 80.50 |
| Total | | 6865.58 | 6982.91 | 7203.76 |

INCENTIVE AMOUNT FOR INTER CASTE MARRIAGE

| S. No. | State/Union Territory | Incentive amount for an inter caste marriage | SC population(%) to total State/UT Population, as per 2001 Census |
|--|---------------------------|--|---|
| States: | | | |
| Rs. 50,000/- and above | | | |
| 1. | Goa | Rs. 100,000/- | 01.8 |
| 2. | Gujarat | Rs. 50,000/- | 07.1 |
| 3. | Haryana | Rs. 50,000/- | 19.4 |
| 4. | Madhya Pradesh | Rs. 50,000/- | 15.2 |
| 5. | Maharashtra | Rs. 50,000/- | 10.2 |
| 6. | Odisha | Rs. 50,000/- | 16.5 |
| 7. | Rajasthan | Rs. 50,000/- | 17.2 |
| 8. | Karnataka | Rs. 50,000/- | 16.2 |
| 9. | Kerala | Rs. 50,000/- | 09.8 |
| 10. | Punjab | Rs. 50,000/- | 28.9 |
| Rs. 30,000/- to Rs. 10,000/- | | | |
| 11. | West Bengal | Rs. 30,000/- | 23.0 |
| 12. | Bihar | Rs. 25,000/- | 15.7 |
| 13. | Himachal Pradesh | Rs. 25,000/- | 24.7 |
| 14. | Chhattisgarh | Rs. 25,000/- | 11.6 |
| 15. | Tamil Nadu | Rs. 20,000/- | 19.0 |
| 16. | Andhra Pradesh | Rs. 10,000/- | 16.2 |
| 17. | Uttar Pradesh | Rs. 10,000/- | 17.9 |
| 18. | Uttarakhand | Rs. 10,000/- | 17.9 |
| Information not available | | | |
| 19. | Jammu & Kashmir | -- | 07.6 |
| 20. | Tripura | -- | 17.4 |
| 21. | Jharkhand | -- | 11.8 |
| | N E Region | | |
| 22. | Sikkim | Rs. 20,000/- | 05.0 |
| 23. | Assam | Rs. 10,000/- | 06.9 |
| Not pursued owing to very less/no SC population to total State Population, as per 2001 Census | | | |
| 24. | Arunachal Pradesh | -- | 0.5 |
| 25. | Manipur | -- | 02.6 |
| 26. | Meghalaya | -- | 0.5 |
| 27. | Mizoram | -- | 0.03 |
| 28. | Nagaland | -- | 0.0 |
| Union Territories | | | |
| 29. | Delhi | Rs.50,000/- | 16.9 |
| 30. | Puducherry | Rs.50,000/- | 16.2 |
| 31. | Chandigarh | Rs.50,000/- | 17.5 |
| Not pursued owing to very less/no SC population to total UT population, as per 2001 Census | | | |
| 32. | Andaman & Nicobar Islands | -- | 0 |
| 33. | Dadra & Nagar Haveli | -- | 01.9 |
| 34. | Daman & Diu | -- | 01.5 |
| 35. | Lakshadweep | -- | 0 |

Annex- 4.29
 {(See para 4.8.1)}

STATE/UT WISE CENTRAL ASSISTANCE RELEASED FOR INCENTIVE FOR
 INTER-CASTE MARRIAGES AND NUMBER OF COUPLES COVERED
 DURING 2009-10 TO 2011-12

(Rs in lakhs)

| S.No | States/UTs | Central Assistance Released | | | Number of Beneficiaries covered under the Scheme | | |
|--------------------------|------------------|-----------------------------|-----------------|-----------------------|--|-------------|-----------------------------------|
| | | 2009-10 | 2010-11 | 2011-12 | 2009-10 | 2010-11 | 2011-12 (Anticipated coverage) |
| States | | | | | | | |
| 1. | Andhra Pradesh | 58.14 | 92.77 | 103.50 | 1641 | 1855 | 2070 |
| 2. | Bihar | 0 | 3.5 | 7.5 | N.A. | N.A. | N.A. |
| 3. | Chhattisgarh | 12.50 | 5.56 | 15.00 | 59 | 54 | 60 |
| 4. | Gujarat | 0 | 103.22 | 125.00 | 0 | 412 | 412 |
| 5. | Goa | 4.00 | 5.00 | 5.00 | 9 | 5 | 10 |
| 6. | Haryana | 20.00 | 43.25 | 80.00 | 113 | 173 | 160 |
| 7. | Himachal Pradesh | 34.00 | 29.00 | 0.42 | 230 | 232 | 240 |
| 8. | Karnataka | 75.00 | 75.00 | CA yet to be released | 300 | 1125 | 300 |
| 9. | Kerala | 250.00 | CA not released | 210.95 | 1000 | 1040 | 1300 |
| 10. | Madhya Pradesh | 90.00 | 58.00 | 62.50 | 200 | 232 | 250 |
| 11. | Maharashtra | 166.10 | 140.65 | 465.80 | 628 | 563 | 2500 |
| 12. | Orissa | 32.50 | 66.00 | 150.00 | 197 | 302 | 300 |
| 13. | Punjab | 63.00 | 75.5 | 87.5 | 252 | 302 | 350 |
| 14. | Rajasthan | 25.00 | 25.00 | 25.00 | 103 | 100 | 100 |
| 15. | Tamil Nadu | CA not claimed | 2356 | 2750 | 2500 | | |
| 16. | Uttarakhand | 0 | 0 | 0 | N.A. | N.A. | N.A. |
| 17. | Uttar Pradesh | 0 | 0 | 0 | N.A. | N.A. | N.A. |
| 18. | West Bengal | 0 | 0 | | 0 | 0 | |
| N E Region | | | | | | | |
| 19. | Assam | 0 | 0 | 0 | N.A. | N.A. | N.A. |
| 20. | Sikkim | 8.20 | 6.10 | 0 | 60 | 61 | N.A. |
| Union Territories | | | | | | | |
| 21. | Delhi | 0 | 0 | 0 | N.A. | N.A. | N.A. |
| 22. | Puducherry | 0 | 0 | 0 | N.A. | N.A. | N.A. |
| 23. | Chandigarh | 0 | 15.00 | 5.00 | N.A. | 30 | 10 |
| Total | | 839.44 | 498.03 | 1343.17 | 7148 | 7585 | 10212 |

Annex- 4.30
 {(See para 4.8.1)}

STATE/UT WISE CENTRAL ASSISTANCE RELEASED FOR RELIEF TO VICTIMS OF
 ATROCITIES DURING 2009-10 TO 2011-12

(Rs in lakhs)

| S.No | States/UTs | Central Assistance Released | | | Number persons covered | | |
|-----------------|------------------|-----------------------------|---------------|---------------------|------------------------|--------------|-----------------------------------|
| | | 2009-10 | 2010-11 | 2011-12 | 2009-10 | 2010-11 | 2011-12 (Anticipated coverage) |
| States | | | | | | | |
| 1 | Andhra Pradesh | 130.2 | 90.0 | 50.7 | 995 | 2119 | 4200 |
| 2 | Bihar | 35.0 | 62.5 | 3.75 | 180 | 804 | 410 |
| 3 | Chhattisgarh | 60.0 | 65.0 | 75.0 | 975 | 572 | 900 |
| 4 | Gujarat | 50.0 | 80.0 | 18.5 | 1258 | 239 | 90 |
| 5 | Haryana | 25.0 | 50.0 | 100.0 | 128 | 171 | NA |
| 6 | Himachal Pradesh | 2.5 | 2.5 | 7.5 | 41 | 117 | NA |
| 7 | Jharkhand | 30.0 | Nil | CA yet not released | NA | NA | NA |
| 8 | Karnataka | 342.0 | 352.0 | CA yet not released | 1722 | 2053 | 2500 |
| 9 | Kerala | 0 | Nil | 42.3 | 31 | 323 | 604 |
| 10 | Madhya Pradesh | 433.6 | 607.5 | 730.0 | 5378 | 5211 | 8000 |
| 11 | Maharashtra | 172.3 | 157.3 | 150.0 | 2050 | 775 | 1000 |
| 12 | Orissa | 19.0 | 117.4 | 100.0 | 242 | 1948 | 1800 |
| 13 | Punjab | 0 | 11.00 | 11.0 | 28 | NA | NA |
| 14 | Rajasthan | 190.0 | 194.5 | 189.0 | 1465 | 1661 | 2100 |
| 15 | Tamil Nadu | 112.5 | 112.5 | 112.5 | 1268 | 1694 | 2000 |
| 16 | Uttarakhand | 0 | 0 | CA yet not released | 56 | 71 | 100 |
| 17 | Uttar Pradesh | 1000.0 | 1100.3 | 1200.0 | 11862 | 9375 | 18775 |
| NE State | | | | | | | |
| 18 | Tripura | 0.6 | 0 | 0.75 | 1 | 1 | 2 |
| Total | | 2608.1 | 3002.5 | 2791.0 | 27680 | 27134 | 40479 |

NA:- Not Available

Annex- 4.31
(see para 4.8.2)

STATE, DISTRICT AND BLOCK - WISE NO. OF VILLAGES SELECTED UNDER PMAGY

| State | District | Block | No. of Villages Selected |
|---------------|-------------------|-----------------------|--------------------------|
| 1. Rajasthan | 1. Sri Ganganagar | 1. Anupgarh | 66 |
| | | 2. Gharsana | 53 |
| | | 3. Padampur | 41 |
| | | Sub Total | 160 |
| | 2. Hanumangarh | 1. Tibbi | 30 |
| | | 2. Pilibanga | 35 |
| | | Sub Total | 65 |
| Total | 2 | 5 | 225 |
| 2. Tamil Nadu | 1. Tiruvarur | 1. Tiruvarur | 19 |
| | | 2. Thiruthuraiipoondi | 16 |
| | | 3. Muthupettai | 8 |
| | | 4. Mannargudi | 31 |
| | | 5. Needamangalam | 9 |
| | | 6. Kottur | 15 |
| | | 7. Koradacheri | 16 |
| | | 8. Kudavasal | 4 |
| | | 9. Nannilam | 14 |
| | | 10. Valangaiman | 25 |
| | Sub Total | 157 | |
| | 2. Cuddalore | 1. Kattumannarkoil | 24 |
| | | 2. Kumaratchi | 22 |
| | | 3. Keerapalayam | 22 |
| Sub Total | | 68 | |
| Total | 2 | 13 | 225 |
| 3. Bihar | 1. Gaya | 1. Khijarsarai | 13 |
| | | 2. Atri | 8 |
| | | 3. Manpur | 19 |
| | | 4. Bodh Gaya | 22 |
| | | 5. Tankuppa | 20 |
| | | 6. Wajirganj | 24 |
| | | 7. Fatehpur | 22 |
| | | 8. Mohanpur | 24 |
| | | 9. Mohra | 8 |
| | | 10. Konch | 4 |
| | | 11. Tikari | 8 |

| State | District | Block | No. of Villages Selected |
|--------------------|-------------|---------------------|--------------------------|
| | | 12.Belaganj | 7 |
| | | 13.Paraiya | 12 |
| | | 14.Barachatti | 20 |
| | | 15.Bathani | 2 |
| | | 16.Sadar | 12 |
| Total | 1 | 16 | 225 |
| 4. Assam | 1. Nowgaon | 1. Jugijan | 10 |
| | | 2. Pakhimoria | 6 |
| | | 3. Kaliabor | 1 |
| | | 4. Odali | 3 |
| | | 5 Lawkhowa | 6 |
| | | 6. Dhalpukhuri | 6 |
| | | 7. Raha | 7 |
| | | 8. Rupahi | 1 |
| | | 9. Kathiatoli | 3 |
| | | 10.Binnakandi | 2 |
| | | 11.Lumding | 1 |
| | | 12 Paschim Kaliabor | 3 |
| | | 13 Niz Lawkhowa | 1 |
| | | Sub Total | 50 |
| | 2. Morigoan | 1. Mayang | 29 |
| | | 2. Kapili (pt) | 4 |
| | | 3. Bhurbandha | 10 |
| | | 4. Laharighat | 7 |
| | | Sub Total | 50 |
| Total | 2 | 17 | 100 |
| 5. H. P | 1. Sirmour | 1. Rajgarh | 31 |
| | | 2. Pachhad | 29 |
| | | 3. Nahan | 20 |
| | | 4. Poanta Sahib | 20 |
| | | 5. Sangrah | 25 |
| | | Sub Total | 125 |
| | 2. Solan | 1. Kunihar | 24 |
| | | 2. Dharampur | 34 |
| | | 3. Solan | 25 |
| | | 4. Kandaghat | 17 |
| | | Sub Total | 100 |
| Total | 2 | 9 | 225 |
| Grand Total | 9 | 60 | 1000 |

Annex- 4.32
(See Para 4.8.3.2)

ABSTRACT OF STATE-WISE DETAILS OF GRANT-IN-AID TO NGOS DURING 2011-12 UNDER THE SCHEME OF 'GRANT-IN-AID TO VOLUNTARY ORGANISATIONS WORKING FOR SCHEDULED CASTES' AS ON 31.01.2012

(Amount in Rupees)

| S. No. | State/UTs | Release | No. of NGOs | Beneficiaries |
|-----------------------------|------------------|------------------|-------------|---------------|
| 1 | Andhra Pradesh | 12350312 | 14 | 1788 |
| 2 | Gujarat | 8183294 | 16 | 1830 |
| 3 | Haryana | 3410831 | 4 | 630 |
| 4 | Himachal Pradesh | 653331 | 2 | 100 |
| 5 | Jammu & Kashmir | 1100340 | 1 | 320 |
| 6 | Karnataka | 25129513 | 21 | 2737 |
| 7 | Kerala | 286200 | 1 | 207 |
| 8 | Madhya Pradesh | 6904120 | 21 | 2291 |
| 9 | Maharashtra | 31584638 | 35 | 2697 |
| 10 | Orissa | 24087586 | 21 | 2535 |
| 11 | Rajasthan | 10130774 | 14 | 1900 |
| 12 | Uttar Pradesh | 18320540 | 22 | 1870 |
| 13 | Uttarakhand | 3635155 | 4 | 500 |
| 14 | West Bengal | 7680844 | 6 | 783 |
| 15 | NCT of Delhi | 32937491 | 22 | 6444 |
| Sub Total | | 186394969 | 204 | 26632 |
| North Eastern States | | | | |
| 16 | Assam | 2814710 | 6 | 490 |
| 17 | Manipur | 4158895 | 8 | 620 |
| 18 | Tripura | 171236 | 1 | 75 |
| Sub Total | | 7144841 | 15 | 1185 |
| Grand Total | | 193539810 | 219 | 27817 |

Annex- 4.33
(See Para 4.8.3.2)

**RELEASE UNDER THE SCHEME OF 'GRANT-IN-AID TO VOLUNTARY ORGANISATIONS
WORKING FOR SCHEDULED CASTES' AS ON 31.03.2012**

(Amount in Rupees)

| S. No. | Name of organisation | Address of the Organisation | Year for | Instal-ment | Name of project | Recurring Grant | Non-Recurring Grant | Total Grant | No. of benefi-ciaries |
|-----------------------|--|---|----------|-------------|----------------------------|-----------------|---------------------|-------------|-----------------------|
| ANDHRA PRADESH | | | | | | | | | |
| 1 | Bapuji Youth Association | 10.446, R.S. Kodur, Distt. Kadappa, Andhra Pradesh | 2009-10 | 1st and 2nd | Residential Primary School | 455400 | 0 | 455400 | 100 |
| 2 | Bapuji Youth Association | 10.446, R.S. Kodur, Distt. Kadappa, Andhra Pradesh | 2010-11 | 1st and 2nd | Residential Primary School | 741096 | 0 | 741096 | 62 |
| 3 | Centre for Rural Development Society Education and Development Society | D.No.7-725,Bangalore Road, Near-Gummaiahgaripalli, Gorantla-515231, Distt. Anantapur, Andhra Pradesh | 2011-12 | 1st | Residential Primary School | 471150 | 0 | 471150 | 100 |
| 4 | Child Foundation Of India | 36-46-51, Kancharapalem, Visakhapatnam-530007, Andhra Pradesh | 2010-11 | 1st and 2nd | Residential Primary School | 1118880 | 0 | 1118880 | 140 |
| 5 | Goutham Education Society | H.No.9-1, Dr. B.R. Ambedkar Nagar, Cherial-506223, Distt. Warangal, Andhra Pradesh | 2010-11 | 2nd | Residential Primary School | 485023 | 0 | 485023 | 0 |
| 6 | Goutham Education Society | H.No.9-1, Dr. B.R. Ambedkar Nagar, Cherial-506223, Distt. Warangal, Andhra Pradesh | 2011-12 | 1st and 2nd | Residential Primary School | 981180 | 0 | 981180 | 100 |
| 7 | Grameena Samkshema Sangham | Ranganathapuram, Kalakad Po: Mandal-517236, Distt. Chittoor, Andhra Pradesh | 2010-11 | 1st and 2nd | Residential Primary School | 978899 | 0 | 978899 | 100 |
| 8 | International Educational Society | D. No.35-46-12, Church Street, Railway Station Road, Tanuku-534211, West Godavari Distt. Andhra Pradesh | 2011-12 | 1st | Residential Primary School | 436080 | 0 | 436080 | 100 |
| 9 | Jayasree Mahila Sangam | Behind R.C.M. Church, Madhira-507203, Khammam Distt. Andhra Pradesh | 2010-11 | 1st | Residential Primary School | 490590 | 0 | 490590 | 100 |
| 10 | Jayasree Mahila Sangam | Behind R.C.M. Church, Madhira-507203, Khammam Distt. Andhra Pradesh | 2009-10 | 2nd | Residential Primary School | 490590 | 0 | 490590 | 0 |

| S. No. | Name of organisation | Address of the Organisation | Year for | Instal-ment | Name of project | Recurring Grant | Non-Recurring Grant | Total Grant | No. of benefi-ciaries |
|--------|---|--|----------|-------------|------------------------------------|-----------------|---------------------|-------------|-----------------------|
| 11 | Lok Seva Kendram | H.No.11-18-848, Mogilicharla Road, Kashibugga, Warangal-506002, Andhra Pradesh | 2010-11 | 2nd | Hostel (Primary) | 402300 | 0 | 402300 | 0 |
| 12 | Lok Seva Kendram | H.No.11-18-848, Mogilicharla Road, Kashibugga, Warangal-506002, Andhra Pradesh | 2011-12 | 1st and 2nd | Hostel (Primary) | 804600 | 0 | 804600 | 100 |
| 13 | Mahila Mandali | Station Road, Chirala-523157, Distt. Prakasam, Andhra Pradesh | 2010-11 | 1st and 2nd | Craft Training Centre | 175904 | 0 | 175904 | 30 |
| 14 | Mother's Educational Society For Rural and Orphan | DBR Complex, Thondamanadu Vill. & Panchayat, Srikalahasti, Chittoor Distt., Andhra Pradesh | 2009-10 | 1st and 2nd | Residential Primary School | 172944 | 0 | 172944 | 88 |
| 15 | Mother's Educational Society For Rural and Orphan | DBR Complex, Thondamanadu Vill. & Panchayat, Srikalahasti, Chittoor Distt., Andhra Pradesh | 2010-11 | 1st and 2nd | Residential Primary School for SCs | 490590 | 0 | 490590 | 68 |
| 16 | Padmavathi Palleseema Abhivruddhi Mahila Mandali | H.No.3-2-750, Chappal Bazar, Kachiguda, Hyderabad, Andhra Pradesh | 2009-10 | 1st and 2nd | Residential Primary School | 51501 | 0 | 51501 | 100 |
| 17 | Padmavathi Palleseema Abhivruddhi Mahila Mandali | H.No.3-2-750, Chappal Bazar, Kachiguda, Hyderabad, Andhra Pradesh | 2010-11 | 1st and 2nd | Residential Primary School | 980565 | 0 | 980565 | 100 |
| 18 | Rural Organisation For Social Activity | Manthenavaripalem(Post) Pittalavanipalem(Mandal), Guntur Distt. Andhra Pradesh | 2011-12 | 1st | Residential Primary School | 436080 | 0 | 436080 | 100 |
| 19 | Samscruthika Mahila Mandali | Chekurapadu : Naguluppalapadu Mandalam, Distt. Prakasam, Andhra Pradesh | 2009-10 | 1st and 2nd | Hostel (Primary) | 586080 | 0 | 586080 | 100 |
| 20 | Samscruthika Mahila Mandali | Chekurapadu : Naguluppalapadu Mandalam, Distt. Prakasam, Andhra Pradesh | 2010-11 | 1st and 2nd | Hostel | 776520 | 0 | 776520 | 100 |

| S. No. | Name of organisation | Address of the Organisation | Year for | Instal-ment | Name of project | Recurring Grant | Non-Recurring Grant | Total Grant | No. of benefi-ciaries |
|--------------|--|--|----------|-------------|---|-----------------|---------------------|-------------|-----------------------|
| 21 | Samscruthika Mahila Mandali | Chekurapadu : Naguluppalapadu Mandalam, Distt. Prakasam, Andhra Pradesh | 2011-12 | 1st | Hostel | 388260 | 0 | 388260 | 100 |
| 22 | Sri Venkateswara Mahila Mandali | No. 508-11/32/17, Brodiepet, Guntur Distt.-522002, Andhra Pradesh | 2011-12 | 1st | Residential Primary School | 436080 | 0 | 436080 | 100 |
| ASSAM | | | | | | | | | |
| 23 | Al-Amin Library Foundation | Aminpatty, R.D.M. Road, P.O.-Nagaon, Distt. Nagaon (Assam), PIN-782001 | 2010-11 | 1st and 2nd | Scooter, Motorcycle Repairing Centre | 176760 | 0 | 176760 | 50 |
| 24 | Dr. Ambedkar Mission | Village Dhopatari Post Changsari, Distt. Kamrup, Assam | 2010-11 | 1st and 2nd | Mobile Dispensary | 315090 | 0 | 315090 | 0 |
| 25 | Dr. Ambedkar Mission | Village Dhopatari Post Changsari, Distt. Kamrup, Assam | 2009-10 | 2nd | Non-Residential Secondary School | 312750 | 0 | 312750 | 0 |
| 26 | Dr. Ambedkar Mission | Village Dhopatari Post Changsari, Distt. Kamrup, Assam | 2010-11 | 1st and 2nd | Non-Residential Secondary School | 547740 | 0 | 547740 | 100 |
| 27 | Global Health and Education Centre | Rupahi, Bhakatgaon (Near Chanderbala Primary School) Po. Rupahi, Distt. Nagaon, Assam-782125 | 2010-11 | 1st | Non-Residential Primary School | 257850 | 0 | 257850 | 100 |
| 28 | Global Health Immunisation and Population Control Organisation | At. Rangaloo, P.O. Jumarmur, Distt. Nagaon Assam-782427 | 2010-11 | 1st and 2nd | Non-Residential Primary School | 515700 | 0 | 515700 | 100 |
| 29 | Gram Vikas Parisad | Rangaloo, Po: Jamarmur, Distt. Nagaon-782427, Assam | 2010-11 | 1st and 2nd | Non-Residential Primary School | 515700 | 0 | 515700 | 100 |
| 30 | Pathari Vocational Institute | Near Court Campus, P.O. Nagaon, Distt. Nagaon, Assam | 2010-11 | 1st and 2nd | Radio, TV & VCR Repairing Traing Centre | 173120 | 0 | 173120 | 40 |
| DELHI | | | | | | | | | |
| 31 | All India Konark Education and Welfare Society | Q-21, Vikas Vihar, Manaskunj Road, Uttam Nagar, Delhi-110059 | 2010-11 | 1st and 2nd | Craft Training Centre | 219786 | 0 | 219786 | 40 |

| S. No. | Name of organisation | Address of the Organisation | Year for | Instal-ment | Name of project | Recurring Grant | Non-Recurring Grant | Total Grant | No. of benefi-ciaries |
|--------|---|--|----------|-------------|------------------------------------|-----------------|---------------------|-------------|-----------------------|
| 32 | All India Konark Education and Welfare Society | Q-21, Vikas Vihar, Manaskunj Road, Uttam Nagar, Delhi-110059 | 2011-12 | 1st and 2nd | Craft Training Centre | 216480 | 0 | 216480 | 40 |
| 33 | Bharat Ratan Dr. B.R. Ambedkar Dalit Utthan Evam Shiksha Samiti | B-153, Harijan Basti, Rajveer Colony, Gharauli Extension, Delhi-96 | 2009-10 | 2nd | Craft Training Centre | 157335 | 0 | 157335 | 0 |
| 34 | Bharat Ratan Dr. B.R. Ambedkar Dalit Utthan Evam Shiksha Samiti | B-153, Harijan Basti, Rajveer Colony, Gharauli Extension, Delhi-96 | 2010-11 | 1st and 2nd | Craft Training Centre | 296160 | 0 | 296160 | 50 |
| 35 | Bharat Ratan Dr. B.R. Ambedkar Dalit Utthan Evam Shiksha Samiti | B-153, Harijan Basti, Rajveer Colony, Gharauli Extension, Delhi-96 | 2011-12 | 1st and 2nd | Craft Training Centre | 296160 | 0 | 296160 | 50 |
| 36 | Bharat Ratan Dr. B.R. Ambedkar Dalit Utthan Evam Shiksha Samiti | B-153, Harijan Basti, Rajveer Colony, Gharauli Extension, Delhi-96 | 2010-11 | 1st and 2nd | Type and Shorthand Training Centre | 168810 | 0 | 168810 | 40 |
| 37 | Bharat Ratan Dr. B.R. Ambedkar Dalit Utthan Evam Shiksha Samiti | B-153, Harijan Basti, Rajveer Colony, Gharauli Extension, Delhi-96 | 2011-12 | 1st and 2nd | Type and Shorthand Training Centre | 168810 | 0 | 168810 | 40 |
| 38 | Bhartiya Kalyan Samiti | C-4/434, Sultanpuri, Delhi-41 | 2010-11 | 1st and 2nd | Craft Centre | 253494 | 0 | 253494 | 50 |
| 39 | Bhartiya Kalyan Samiti | C-4/434, Sultanpuri, Delhi-41 | 2011-12 | 1st and 2nd | Craft Training Centre | 253494 | 0 | 253494 | 50 |
| 40 | Bhartiya Manav Shiksha Samiti | J-939, Jhangirpuri, Delhi-33 | 2010-11 | 1st and 2nd | Craft Centre | 248693 | 0 | 248693 | 50 |
| 41 | Bhartiya Manav Shiksha Samiti | J-939, Jhangirpuri, Delhi-33 | 2011-12 | 1st and 2nd | Craft Training Centre | 248694 | 0 | 248694 | 50 |
| 42 | Gramothan Kalyan Parishad | C-1897-98, Jahangirpuri, Delhi | 2010-11 | 1st and 2nd | Craft Training Centre | 326720 | 0 | 326720 | 75 |
| 43 | Gramothan Kalyan Parishad | C-1897-98, Jahangirpur, Delhi | 2010-11 | 1st and 2nd | Type & Shorthand Centre | 226550 | 0 | 226550 | 75 |
| 44 | Gramothan Kalyan Parishad | C-1897-98, Jahangirpur, Delhi | 2010-11 | 1st and 2nd | Craft Centre | 248693 | 0 | 248693 | 50 |
| 45 | Gramothan Kalyan Parishad | C-1897-98, Jahangirpur, Delhi | 2011-12 | 1st and 2nd | Craft Training Centre | 326720 | 0 | 326720 | 75 |

| S. No. | Name of organisation | Address of the Organisation | Year for | Instal-ment | Name of project | Recurring Grant | Non-Recurring Grant | Total Grant | No. of benefi-ciaries |
|--------|-----------------------------------|---|----------|-------------|------------------------------------|-----------------|---------------------|-------------|-----------------------|
| 46 | Gramothan Kalyan Parishad | C-1897-98, Jahangirpur, Delhi | 2011-12 | 1st and 2nd | Craft Training Centre | 248693 | 0 | 248693 | 50 |
| 47 | Gramothan Kalyan Parishad | C-1897-98, Jahangirpur, Delhi | 2011-12 | 1st and 2nd | Type and Shorthand Training Centre | 226550 | 0 | 226550 | 75 |
| 48 | Harijan Sevak Sangh | Gandhi Ashram Kingsway Camp, Delhi-110009 | 2009-10 | 1st and 2nd | Residential Primary School | 827050 | 0 | 827050 | 100 |
| 49 | Harijan Sevak Sangh | Gandhi Ashram Kingsway Camp, Delhi-110009 | 2009-10 | 2nd | Residential Primary School | 498771 | 0 | 498771 | 0 |
| 50 | Harijan Sevak Sangh | Gandhi Ashram Kingsway Camp, Delhi-110009 | 2010-11 | 1st | Residential Primary School | 825998 | 0 | 825998 | 125 |
| 51 | Harijan Sevak Sangh | Gandhi Ashram Kingsway Camp, Delhi-110009 | 2010-11 | 1st and 2nd | Residential Primary School | 981180 | 0 | 981180 | 100 |
| 52 | Harijan Sevak Sangh | Gandhi Ashram Kingsway Camp, Delhi-110009 | 2005-06 | 2nd | Residential Primary School | 411678 | 0 | 411678 | 0 |
| 53 | Harijan Sevak Sangh | Gandhi Ashram Kingsway Camp, Delhi-110009 | 2010-11 | 1st and 2nd | Residential Primary School | 1772820 | 0 | 1772820 | 200 |
| 54 | Harijan Sevak Sangh | Gandhi Ashram Kingsway Camp, Delhi-110009 | 2008-09 | arrears | Residential Primary School | 166225 | 0 | 166225 | 0 |
| 55 | Harijan Sevak Sangh | Gandhi Ashram Kingsway Camp, Delhi-110009 | 2010-11 | 1st and 2nd | Residential Primary School | 1144530 | 0 | 1144530 | 125 |
| 56 | Harijan Sevak Sangh | Gandhi Ashram Kingsway Camp, Delhi-110009 | 2011-12 | 1st and 2nd | Residential Secondary School | 1546080 | 0 | 1546080 | 200 |
| 57 | Harijan Sevak Sangh | Gandhi Ashram Kingsway Camp, Delhi-110009 | 2011-12 | 1st and 2nd | Residential Primary School | 1190774 | 0 | 1190774 | 194 |
| 58 | Harijan Sevak Sangh | Gandhi Ashram Kingsway Camp, Delhi-110009 | 2011-12 | 1st | Residential Primary School | 572265 | 0 | 572265 | 125 |
| 59 | Harijan Sevak Sangh | Gandhi Ashram Kingsway Camp, Delhi-110009 | 2010-11 | 1st | Residential Primary School | 739845 | 0 | 739845 | 100 |
| 60 | Harijan Sevak Sangh | Gandhi Ashram Kingsway Camp, Delhi-110009 | 2010-11 | 1st | Residential Primary School | 418800 | 0 | 418800 | 100 |
| 61 | Harijan Sevak Sangh | Gandhi Ashram Kingsway Camp, Delhi-110009 | 2011-12 | 1st | Residential Primary School | 418800 | 0 | 418800 | 100 |
| 62 | Harijan Sevak Sangh | Gandhi Ashram Kingsway Camp, Delhi-110009 | 2011-12 | 1st and 2nd | Residential primary School | 34115 | 0 | 34115 | 125 |
| 63 | Mahila Bal Utthan Avom Kala Manch | E-II/323,J.J. Colony, Madangir, New Delhi | 2010-11 | 1st | Craft Training Centre | 150746 | 0 | 150746 | 50 |

| S. No. | Name of organisation | Address of the Organisation | Year for | Instal-ment | Name of project | Recurring Grant | Non-Recurring Grant | Total Grant | No. of benefi-ciaries |
|--------|--|--|----------|-------------|------------------------------------|-----------------|---------------------|-------------|-----------------------|
| 64 | Mahila Bal Utthan Avom Kala Manch | E-II/323,J.J. Colony, Madangir, New Delhi | 2011-12 | 1st and 2nd | Type and Shorthand Training Centre | 229920 | 0 | 229920 | 80 |
| 65 | Mahila Bal Utthan Avom Kala Manch | E-II/323,J.J. Colony, Madangir, New Delhi | 2010-11 | 2nd | Craft Training Centre | 150747 | 0 | 150747 | 0 |
| 66 | Mahila Bal Utthan Avom Kala Manch | E-II/323,J.J. Colony, Madangir, New Delhi | 2011-12 | 1st and 2nd | Craft Training Centre | 296160 | 0 | 296160 | 50 |
| 67 | Mahila Bal Utthan Avom Kala Manch | E-II/323,J.J. Colony, Madangir, New Delhi | 2010-11 | 1st and 2nd | Type & Shorthand Training Centre | 229920 | 0 | 229920 | 80 |
| 68 | Manav Utthan Educational & Welfare Society | D-6/2, Sultanpuri, Delhi-86 | 2009-10 | 1st and 2nd | Craft Centre | 125063 | 0 | 125063 | 50 |
| 69 | Manav Utthan Educational & Welfare Society | D-6/2, Sultanpuri, Delhi-86 | 2010-11 | 1st and 2nd | Craft Centre | 243520 | 0 | 243520 | 50 |
| 70 | Manav Utthan Educational & Welfare Society | D-6/2, Sultanpuri, Delhi-86 | 2011-12 | 1st and 2nd | Craft Training Centre | 254454 | 0 | 254454 | 50 |
| 71 | Nagrik Shiksha Samiti | N-11, Sham Nagar, Khyala Road, New Delhi-110018 | 2009-10 | 1st and 2nd | Craft Centre | 69955 | 0 | 69955 | 50 |
| 72 | Nagrik Shiksha Samiti | N-11, Sham Nagar, Khyala Road, New Delhi-110018 | 2010-11 | 1st and 2nd | Craft Centre | 248694 | 0 | 248694 | 50 |
| 73 | Nagrik Shiksha Samiti | N-11, Sham Nagar, Khyala Road, New Delhi-110018 | 2011-12 | 1st and 2nd | Craft Training Centre | 248694 | 0 | 248694 | 50 |
| 74 | Nari Utthan Samiti | 185/31-A, Main Krishna Gali No. 5, Maujpur, Delhi-110053 | 2010-11 | 1st and 2nd | Craft Training Centre | 322880 | 0 | 322880 | 75 |
| 75 | Nari Utthan Samiti | 185/31-A, Main Krishna Gali No. 5, Maujpur, Delhi-110053 | 2009-10 | 2nd | Type and Shorthand Training Centre | 98016 | 0 | 98016 | 0 |
| 76 | Nari Utthan Samiti | 185/31-A, Main Krishna Gali No. 5, Maujpur, Delhi-110053 | 2010-11 | 1st and 2nd | Type and Shorthand Training Centre | 184500 | 0 | 184500 | 50 |
| 77 | Nari Utthan Samiti | 185/31-A, Main Krishna Gali No. 5, Maujpur, Delhi-110053 | 2011-12 | 1st and 2nd | Craft Training Centre | 322880 | 0 | 322880 | 75 |
| 78 | Nari Utthan Samiti | 185/31-A, Main Krishna Gali No. 5, Maujpur, Delhi-110053 | 2011-12 | 1st and 2nd | Type and Shorthand Training Centre | 184500 | 29300 | 213800 | 50 |

| S. No. | Name of organisation | Address of the Organisation | Year for | Instal-ment | Name of project | Recurring Grant | Non-Recurring Grant | Total Grant | No. of benefi-ciaries |
|--------|---|---|----------|-------------|------------------------------------|-----------------|---------------------|-------------|-----------------------|
| 79 | Pracheta Shiksha Samiti | H.No. 710, J.J. Colony Shakurpur, Delhi-110034 | 2010-11 | 1st and 2nd | Craft Centre | 248693 | 0 | 248693 | 50 |
| 80 | Pracheta Shiksha Samiti | H.No. 710, J.J. Colony Shakurpur, Delhi-110034 | 2010-11 | 1st and 2nd | Craft Centre | 326720 | 0 | 326720 | 75 |
| 81 | Pracheta Shiksha Samiti | H.No. 710, J.J. Colony Shakurpur, Delhi-110034 | 2011-12 | 1st and 2nd | Craft Training Centre | 248694 | 0 | 248694 | 50 |
| 82 | Pracheta Shiksha Samiti | H.No. 710,J.J. Colony Shakurpur, Delhi-110034 | 2011-12 | 1st and 2nd | Craft Training Centre | 326720 | 0 | 326720 | 75 |
| 83 | Ramakrishna Mission | Ramakrishna Ashrama Marg, New Delhi-110055 | 2010-11 | arrears | Mobile Dispensary | 192000 | 0 | 192000 | 0 |
| 84 | Ramakrishna Mission | Ramakrishna Ashrama Marg, New Delhi-110055 | 2011-12 | 1st and 2nd | Mobile Dispensary | 277231 | 0 | 277231 | 0 |
| 85 | Samaj Seva Sangh | No-69/10, Gali No. 16, Brahmpuri, Delhi-110053 | 2010-11 | 1st and 2nd | Type and Shorthand | 298640 | 0 | 298640 | 120 |
| 86 | Samaj Seva Sangh | No-69/10, Gali No. 16, Brahmpuri, Delhi-110053 | 2011-12 | 1st and 2nd | Non-Residential Primary School | 853920 | 0 | 853920 | 200 |
| 87 | Samaj Seva Sangh | No-69/10, Gali No. 16, Brahmpuri, Delhi-110053 | 2011-12 | 1st and 2nd | Type & Shorthand Training Centre | 298640 | 0 | 298640 | 120 |
| 88 | Samaj Seva Sangh | No-69/10, Gali No. 16, Brahmpuri, Delhi-110053 | 2011-12 | 1st and 2nd | Type and Shorthand Training Centre | 298640 | 0 | 298640 | 120 |
| 89 | Scheduled Caste Scheduled Tribe Welfare and Development Society | 320-B, Gali No. 11, Raj Nagar-II, Plam Colony, New Delhi-110045 | 2010-11 | 1st and 2nd | Non-Residential Primary School | 458400 | 0 | 458400 | 100 |
| 90 | Scheduled Caste Scheduled Tribe Welfare and Development Society | 320-B, Gali No. 11, Raj Nagar-II, Plam Colony, New Delhi-110045 | 2010-11 | 1st and 2nd | Craft Centre | 326720 | 0 | 326720 | 75 |
| 91 | Scheduled Caste Scheduled Tribe Welfare and Development Society | 320-B, Gali No. 11, Raj Nagar-II, Plam Colony, New Delhi-110045 | 2010-11 | 1st and 2nd | Library | 94320 | 0 | 94320 | 0 |
| 92 | Scheduled Caste Scheduled Tribe Welfare and Development Society | 320-B, Gali No. 11, Raj Nagar-II, Plam Colony, New Delhi-110045 | 2011-12 | 1st and 2nd | Non-Residential Primary School | 458400 | 0 | 458400 | 100 |

| S. No. | Name of organisation | Address of the Organisation | Year for | Instal-ment | Name of project | Recurring Grant | Non-Recurring Grant | Total Grant | No. of benefi-ciaries |
|--------|---|--|----------|-------------|------------------------------------|-----------------|---------------------|-------------|-----------------------|
| 93 | Scheduled Caste Scheduled Tribe Welfare and Development Society | 320-B, Gali No. 11, Raj Nagar-II, Plam Colony, New Delhi-110045 | 2011-12 | 1st and 2nd | Craft Training Centre | 326720 | 0 | 326720 | 75 |
| 94 | Shoshan Unmoolan Parishad | House No. 566, Nanak Bhavan, Chandralok Colony, Shahdara, Delhi-110093 | 2010-11 | 1st | Type and Shorthand Centre | 315960 | 0 | 315960 | 160 |
| 95 | Shoshan Unmoolan Parishad | House No. 566, Nanak Bhavan, Chandralok Colony, Shahdara, Delhi-110093 | 2010-11 | 2nd | Type and Shorthand Centre | 105320 | 0 | 105320 | 0 |
| 96 | Shoshan Unmoolan Parishad | House No. 566, Nanak Bhavan, Chandralok Colony, Shahdara, Delhi-110093 | 2009-10 | 1st and 2nd | Craft Centre | 123930 | 0 | 123930 | 75 |
| 97 | Shoshan Unmoolan Parishad | House No. 566, Nanak Bhavan, Chandralok Colony, Shahdara, Delhi-110093 | 2009-10 | 1st and 2nd | Type and Shorthand Training Centre | 127585 | 0 | 127585 | 120 |
| 98 | Shoshan Unmoolan Parishad | House No. 566, Nanak Bhavan, Chandralok Colony, Shahdara, Delhi-110093 | 2011-12 | 1st and 2nd | Type & Shorthand Training Centre | 421280 | 0 | 421280 | 160 |
| 99 | Shri Mukhtiar Singh Smariti Shiksha Samiti | 38-Pooth Kalan Delhi-110041 | 2010-11 | 1st and 2nd | Craft Centre | 322880 | 0 | 322880 | 75 |
| 100 | Shri Mukhtiar Singh Smariti Shiksha Samiti | 38-Pooth Kalan Delhi-110041 | 2009-10 | 1st and 2nd | Non-Residential Secondary School | 524592 | 0 | 524592 | 100 |
| 101 | Shri Mukhtiar Singh Smariti Shiksha Samiti | 38-Pooth Kalan Delhi-110041 | 2010-11 | 1st | Non-Residential Secondary School | 417000 | 0 | 417000 | 100 |
| 102 | Shri Mukhtiar Singh Smariti Shiksha Samiti | 38-Pooth Kalan Delhi-110041 | 2010-11 | 2nd | Non-Residential Primary School | 165000 | 0 | 165000 | 0 |
| 103 | Shri Mukhtiar Singh Smariti Shiksha Samiti | 38-Pooth Kalan Delhi-110041 | 2011-12 | 1st and 2nd | Non-Residential Primary School | 660000 | 0 | 660000 | 150 |
| 104 | Shri Mukhtiar Singh Smariti Shiksha Samiti | 38-Pooth Kalan Delhi-110041 | 2010-11 | 2nd | Non-Residential Secondary School | 139000 | 0 | 139000 | 0 |

| S. No. | Name of organisation | Address of the Organisation | Year for | Instal-ment | Name of project | Recurring Grant | Non-Recurring Grant | Total Grant | No. of benefi-ciaries |
|--------|---|--|----------|-------------|----------------------------------|-----------------|---------------------|-------------|-----------------------|
| 105 | Shri Mukhtiar Singh Smariti Shiksha Samiti | 38-Pooth Kalan Delhi-110041 | 2011-12 | 1st and 2nd | Non-Residential Secondary School | 556000 | 88000 | 644000 | 100 |
| 106 | Shri Mukhtiar Singh Smariti Shiksha Samiti | 38-Pooth Kalan Delhi-110041 | 2011-12 | 1st and 2nd | Type & Shorthand Training Centre | 232800 | 0 | 232800 | 80 |
| 107 | Shri Mukhtiar Singh Smariti Shiksha Samiti | 38-Pooth Kalan Delhi-110041 | 2011-12 | 1st and 2nd | Craft Training Centre | 322880 | 89480 | 412360 | 75 |
| 108 | Shri Santoshi Mahila Avam Bal Kalyan Samiti | 116, Kotla, Mayur Vihar Phase-I, Delhi-1100091 | 2010-11 | 1st and 2nd | Craft Centre | 256800 | 0 | 256800 | 50 |
| 109 | Shri Santoshi Mahila Avam Bal Kalyan Samiti | 116, Kotla, Mayur Vihar Phase-I, Delhi-1100091 | 2011-12 | 1st and 2nd | Craft Centre | 276960 | 0 | 276960 | 50 |
| 110 | Shri Swatantra Bharat Shiksha Samiti | B-84, East Of Gokalpur, Amar Colony, Delhi | 2009-10 | 2nd | Craft Centre | 171275 | 0 | 171275 | 0 |
| 111 | Shri Swatantra Bharat Shiksha Samiti | B-84, East Of Gokalpur, Amar Colony, Delhi | 2010-11 | 1st and 2nd | Craft Centre | 322400 | 0 | 322400 | 75 |
| 112 | Shushrat Shiksha Samiti | B-717, JJ Colony, Inderpuri, New Delhi-12 | 2010-11 | 1st and 2nd | Craft Centre | 248456 | 0 | 248456 | 50 |
| 113 | Shushrat Shiksha Samiti | B-717, JJ Colony, Inderpuri, New Delhi-12 | 2011-12 | 1st and 2nd | Craft Training Centre | 248456 | 0 | 248456 | 50 |
| 114 | The Health and Care Society | 6/11, 2nd Floor, Sarvpriya Vihar, New Delhi17 | 2009-10 | 2nd | Craft Training Centre | 55770 | 0 | 55770 | 0 |
| 115 | The Health and Care Society | 6/11, 2nd Floor, Sarvpriya Vihar, New Delhi17 | 2010-11 | 1st and 2nd | Craft Training Centre | 222926 | 0 | 222926 | 50 |
| 116 | Urban and Rural Welfare and Development Society | 189/A-3, Sector-7, Rohini, Delhi-85 | 2010-11 | 1st | Craft Centre | 124346 | 0 | 124346 | 50 |
| 117 | Urban and Rural Welfare and Development Society | 189/A-3, Sector-7, Rohini, Delhi-85 | 2010-11 | 1st | Craft Centre | 124346 | 0 | 124346 | 50 |
| 118 | Urban and Rural Welfare and Development Society | 189/A-3, Sector-7, Rohini, Delhi-85 | 2010-11 | 2nd | Craft Centre | 124347 | 0 | 124347 | 0 |

| S. No. | Name of organisation | Address of the Organisation | Year for | Instal-ment | Name of project | Recurring Grant | Non-Recurring Grant | Total Grant | No. of benefi-ciaries |
|----------------|---|---|----------|-------------|------------------------------------|-----------------|---------------------|-------------|-----------------------|
| 119 | Urban and Rural Welfare and Development Society | 189/A-3, Sector-7, Rohini, Delhi-85 | 2010-11 | 2nd | Craft Centre | 124346 | 0 | 124346 | 0 |
| 120 | Urban and Rural Welfare and Development Society | 189/A-3, Sector-7, Rohini, Delhi-85 | 2011-12 | 1st and 2nd | Craft Training Centre | 248693 | 0 | 248693 | 50 |
| 121 | Urban and Rural Welfare and Development Society | 189/A-3, Sector-7, Rohini, Delhi-85 | 2011-12 | 1st | Craft Training Centre | 124347 | 0 | 124347 | 50 |
| 122 | Weaker Section Welfare Federation | D-1/43 (First Floor), Dr. Ambedkar Nagar, Sector-4 (Madangir), New Delhi-110062 | 2010-11 | 1st and 2nd | Craft Training Centre | 467808 | 0 | 467808 | 100 |
| 123 | Weaker Section Welfare Federation | D-1/43 (First Floor), Dr. Ambedkar Nagar, Sector-4 (Madangir), New Delhi-110062 | 2011-12 | 1st and 2nd | Craft Training Centre | 467808 | 0 | 467808 | 100 |
| 124 | Weaker Section Welfare Federation | D-1/43 (First Floor), Dr. Ambedkar Nagar, Sector-4 (Madangir), New Delhi-110062 | 2010-11 | 1st and 2nd | Craft Training Centre | 305760 | 0 | 305760 | 50 |
| 125 | Weaker Section Welfare Federation | D-1/43 (First Floor), Dr. Ambedkar Nagar, Sector-4 (Madangir), New Delhi-110062 | 2011-12 | 1st and 2nd | Craft Training Centre | 305760 | 0 | 305760 | 50 |
| GUJARAT | | | | | | | | | |
| 126 | D.N. Ploytechnic Education Trust | Morlidher Vahero, Near Raipur Darwaja, Ahmedabad, Gujarat | 2011-12 | 1st and 2nd | T.V., VCR & Radio Repairing Centre | 315040 | 0 | 315040 | 80 |
| 127 | Gayatri Seva Sangh | 38, Mathureshnagar, ONGC Road, Kalol (East), Distt. Gandhinagar, Gujarat | 2009-10 | 1st and 2nd | Leather Art Training Centre | 70119 | 0 | 70119 | 25 |
| 128 | Gayatri Seva Sangh | 38, Mathureshnagar, ONGC Road, Kalol (East), Distt. Gandhinagar, Gujarat | 2010-11 | 1st and 2nd | Leather Art Training Centre | 97920 | 0 | 97920 | 25 |
| 129 | Gayatri Seva Sangh | 38, Mathureshnagar, ONGC Road, Kalol (East), Distt. Gandhinagar, Gujarat | 2011-12 | 1st and 2nd | Leather Art Training Centre | 97920 | 0 | 97920 | 50 |

| S. No. | Name of organisation | Address of the Organisation | Year for | Instal-ment | Name of project | Recurring Grant | Non-Recurring Grant | Total Grant | No. of benefi-ciaries |
|--------|------------------------------|---|----------|-------------|-----------------------|-----------------|---------------------|-------------|-----------------------|
| 130 | Giriraj Social Welfare Trust | Near Railway Station, Navi Chal, Naroda, Ahmedabad, Gujarat | 2009-10 | 2nd | Craft Centre | 130955 | 0 | 130955 | 50 |
| 131 | Giriraj Social Welfare Trust | Near Railway Station, Navi Chal, Naroda, Ahmedabad, Gujarat | 2010-11 | 1st and 2nd | Craft Centre | 253164 | 0 | 253164 | 50 |
| 132 | Giriraj Social Welfare Trust | Near Railway Station, Navi Chal, Naroda, Ahmedabad, Gujarat | 2011-12 | 1st and 2nd | Craft Training Centre | 253164 | 0 | 253164 | 50 |
| 133 | Hiral Khadi Gramodhyog Sangh | 9, Gitanjali Society, Opp. Rupal Flat, Radhaswami Road, Ranip, Ahmedabad, Gujarat | 2009-10 | 1st | Craft Centre | 114616 | 0 | 114616 | 50 |
| 134 | Hiral Khadi Gramodhyog Sangh | 9, Gitanjali Society, Opp. Rupal Flat, Radhaswami Road, Ranip, Ahmedabad, Gujarat | 2010-11 | 1st | Craft Centre | 183501 | 0 | 183501 | 50 |
| 135 | Hiral Khadi Gramodhyog Sangh | 9, Gitanjali Society, Opp. Rupal Flat, Radhaswami Road, Ranip, Ahmedabad, Gujarat | 2009-10 | 2nd | Craft Centre | 35655 | 0 | 35655 | 0 |
| 136 | Hiral Khadi Gramodhyog Sangh | 9, Gitanjali Society, Opp. Rupal Flat, Radhaswami Road, Ranip, Ahmedabad, Gujarat | 2010-11 | 2nd | Craft Centra | 61167 | 0 | 61167 | 0 |
| 137 | Hiral Khadi Gramodhyog Sangh | 9, Gitanjali Society, Opp. Rupal Flat, Radhaswami Road, Ranip, Ahmedabad, Gujarat | 2011-12 | 1st and 2nd | Craft Training Centre | 244854 | 0 | 244854 | 50 |
| 138 | Jan Kalyan Seva Sangh | 16, Baba Ramdev Prakash Society, No. D-10, Dawakhana, Kalapi Nagar, Asarwa, Ahmedabad-380016, Gujarat | 2009-10 | 1st and 2nd | Craft Centre | 186505 | 0 | 186505 | 50 |
| 139 | Jan Kalyan Seva Sangh | 16, Baba Ramdev Prakash Society, No. D-10, Dawakhana, Kalapi Nagar, Asarwa, Ahmedabad-380016, Gujarat | 2010-11 | 1st and 2nd | Craft Centre | 280860 | 0 | 280860 | 50 |
| 140 | Jan Kalyan Seva Sangh | 16, Baba Ramdev Prakash Society, No. D-10, Dawakhana, Kalapi Nagar, Asarwa, Ahmedabad-380016, Gujarat | 2011-12 | 1st and 2nd | Craft Centre | 280860 | 0 | 280860 | 50 |

| S. No. | Name of organisation | Address of the Organisation | Year for | Instal-ment | Name of project | Recurring Grant | Non-Recurring Grant | Total Grant | No. of benefi-ciaries |
|--------|-----------------------------|--|----------|-------------|-----------------------|-----------------|---------------------|-------------|-----------------------|
| 141 | Jignasha Seva Sangh | 178/7, Manjushri Mill's New Chawl, Near Petrol Pump, Baliya Limadi, Char Rasta, Asarwa, Ahmedabad-16, Gujarat | 2009-10 | 1st and 2nd | Craft Centre | 198305 | 0 | 198305 | 50 |
| 142 | Jignasha Seva Sangh | 178/7, Manjushri Mill's New Chawl, Near Petrol Pump, Baliya Limadi, Char Rasta, Asarwa, Ahmedabad-16, Gujarat | 2010-11 | 1st and 2nd | Craft Centre | 263557 | 0 | 263557 | 50 |
| 143 | Mahila Utkarsh Mandal | A-6, Gurjar Ratna Apartment, Opp. Rupal Apartment, Maganpura, Radhaswami Road, Ranip, Ahmedabad | 2009-10 | 1st and 2nd | Craft Centre | 196265 | 0 | 196265 | 50 |
| 144 | Mahila Utkarsh Mandal | A-6, Gurjar Ratna Apartment, Opp. Rupal Apartment, Maganpura, Radhaswami Road, Ranip, Ahmedabad | 2010-11 | 1st | Craft Centre | 132118 | 0 | 132118 | 50 |
| 145 | Mahila Utkarsh Mandal | A-6, Gurjar Ratna Apartment, Opp. Rupal Apartment, Maganpura, Radhaswami Road, Ranip, Ahmedabad | 2010-11 | 2nd | Craft Centre | 132119 | 0 | 132119 | 0 |
| 146 | Mahila Utkarsh Mandal | A-6, Gurjar Ratna Apartment, Opp. Rupal Apartment, Maganpura, Radhaswami Road, Ranip, Ahmedabad | 2011-12 | 1st and 2nd | Craft Centre | 253494 | 0 | 253494 | 50 |
| 147 | Mitesh Mahila Seva Trust | 8, Jay Bhavaninagar, Near Ashwamegh High School Bhagwatinagar Road, Hatkeshwar, Amraiwadi, Ahmedabad-26, Gujarat | 2009-10 | 1st and 2nd | Craft Centre | 19862 | 0 | 19862 | 50 |
| 148 | Mitesh Mahila Seva Trust | 8, Jay Bhavaninagar, Near Ashwamegh High School Bhagwatinagar Road, Hatkeshwar, Amraiwadi, Ahmedabad-26, Gujarat | 2010-11 | 1st and 2nd | Craft Centre | 260157 | 0 | 260157 | 50 |
| 149 | Parishram Mahila Seva Sangh | 41/B, Hira Master's Chali, Moghaninagar, Ahmedabad-16, Gujarat | 2009-10 | 1st and 2nd | Creche Centre | 49140 | 0 | 49140 | 25 |
| 150 | Parishram Mahila Seva Sangh | 41/B, Hira Master's Chali, Moghaninagar, Ahmedabad-16, Gujarat | 2010-11 | 1st and 2nd | Creche Centre | 107190 | 0 | 107190 | 25 |
| 151 | Parishram Mahila Seva Sangh | 41/B, Hira Master's Chali, Moghaninagar, Ahmedabad-16, Gujarat | 2009-10 | 1st and 2nd | Craft Training Centre | 107270 | 0 | 107270 | 50 |

| S. No. | Name of organisation | Address of the Organisation | Year for | Instal-ment | Name of project | Recurring Grant | Non-Recurring Grant | Total Grant | No. of beneficiaries |
|--------|---|---|----------|-------------|-----------------------|-----------------|---------------------|-------------|----------------------|
| 152 | Parishram Mahila Seva Sangh | 41/B, Hira Master's Chali, Moghaninagar, Ahmedabad-16, Gujarat | 2010-11 | 1st and 2nd | Craft Training Centre | 302770 | 0 | 302770 | 50 |
| 153 | Parishram Mahila Seva Sangh | 41/B, Hira Master's Chali, Moghaninagar, Ahmedabad-16, Gujarat | 2011-12 | 1st and 2nd | Craft Training Centre | 290260 | 0 | 290260 | 50 |
| 154 | Patni Sheri Seva Sangh | 1453, Pragati Chowk, Nr. Gayakwad Haveli, Raikhad, Ahmedabad-380001, Gujarat | 2010-11 | 1st and 2nd | Craft Training Centre | 211810 | 0 | 211810 | 50 |
| 155 | Sanatan Educational Trust | Ramjibhai-Ni-Chali, Keshavnagar, Vankar Vas, Sabarmati, Ahmedabad, Gujarat | 2009-10 | 1st and 2nd | Craft Centre | 174968 | 0 | 174968 | 50 |
| 156 | Sanatan Educational Trust | Ramjibhai-Ni-Chali, Keshavnagar, Vankar Vas, Sabarmati, Ahmedabad, Gujarat | 2010-11 | 1st and 2nd | Craft Centre | 259590 | 0 | 259590 | 50 |
| 157 | Sanatan Educational Trust | Ramjibhai's Chal, Keshavnagar, Vankar Vas, Sabarmati, Ahmedabad, Gujarat | 2011-12 | 1st and 2nd | Craft Training Centre | 241974 | 0 | 241974 | 50 |
| 158 | Shree Chumundakrupa Khadi Gramodhyog Seva Sadan Trust | 158/2, Savagmnagar, Nr. Dhanjibhais Chawl, Meghaninagar Last Bustand, Ahmedabad-380016, Gujarat | 2009-10 | 1st and 2nd | Craft Centre | 174308 | 0 | 174308 | 50 |
| 159 | Shree Chumundakrupa Khadi Gramodhyog Seva Sadan Trust | 158/2, Savagmnagar, Nr. Dhanjibhais Chawl, Meghaninagar Last Bustand, Ahmedabad-380016, Gujarat | 2010-11 | 1st and 2nd | Craft Centre | 261537 | 0 | 261537 | 50 |
| 160 | Shree Chumundakrupa Khadi Gramodhyog Seva Sadan Trust | 158/2, Savagmnagar, Nr. Dhanjibhais Chawl, Meghaninagar Last Bustand, Ahmedabad-380016, Gujarat | 2009-10 | 1st and 2nd | Creche Centre | 43537 | 0 | 43537 | 25 |
| 161 | Shree Chumundakrupa Khadi Gramodhyog Seva Sadan Trust | 158/2, Savagmnagar, Nr. Dhanjibhais Chawl, Meghaninagar Last Bustand, Ahmedabad-380016, Gujarat | 2010-11 | 1st and 2nd | Creche Centre | 104490 | 0 | 104490 | 25 |
| 162 | Shree Chumundakrupa Khadi Gramodhyog Seva Sadan Trust | 158/2, Savagmnagar, Nr. Dhanjibhais Chawl, Meghaninagar Last Bustand, Ahmedabad-380016, Gujarat | 2011-12 | 1st and 2nd | Creche Centre | 107190 | 0 | 107190 | 25 |
| 163 | Shree Chumundakrupa Khadi Gramodhyog Seva Sadan Trust | 158/2, Savagmnagar, Nr. Dhanjibhais Chawl, Meghaninagar Last Bustand, Ahmedabad-380016, Gujarat | 2011-12 | 1st and 2nd | Craft Training Centre | 248694 | 0 | 248694 | 50 |

| S. No. | Name of organisation | Address of the Organisation | Year for | Instal-ment | Name of project | Recurring Grant | Non-Recurring Grant | Total Grant | No. of benefi-ciaries |
|----------------|---|--|----------|-------------|------------------------------------|-----------------|---------------------|-------------|-----------------------|
| 164 | Shree Vivekanand Gramvikas Pratisthan Trust | 5, Himanshu Society, Ranip, Ahmedabad-380005, Gujarat | 2009-10 | 1st and 2nd | Craft Centre | 219348 | 0 | 219348 | 50 |
| 165 | Shree Vivekanand Gramvikas Pratisthan Trust | 5, Himanshu Society, Ranip, Ahmedabad-380005, Gujarat | 2010-11 | 1st | Craft Centre | 123627 | 0 | 123627 | 50 |
| 166 | Shree Vivekanand Gramvikas Pratisthan Trust | 5, Himanshu Society, Ranip, Ahmedabad-380005, Gujarat | 2010-11 | 2nd | Craft Centre | 123627 | 0 | 123627 | 0 |
| 167 | Shree Vivekanand Gramvikas Pratisthan Trust | 5, Himanshu Society, Ranip, Ahmedabad-380005, Gujarat | 2011-12 | 1st and 2nd | Craft Centre | 247254 | 0 | 247254 | 50 |
| 168 | Shri Raviraj Seva Sangh | 98/976, Ajanta Apartment, Near Tulip Bunglow, Thaljet, Distt. Ahmedabad, Gujarat | 2009-10 | 2nd | Craft Centre | 134566 | 0 | 134566 | 0 |
| 169 | Shri Raviraj Seva Sangh | 98/976, Ajanta Apartment, Near Tulip Bunglow, Thaljet, Distt. Ahmedabad, Gujarat | 2010-11 | 1st and 2nd | Craft Centre | 253164 | 0 | 253164 | 50 |
| 170 | Shri Raviraj Seva Sangh | 98/976, Ajanta Apartment, Near Tulip Bunglow, Thaljet, Distt. Ahmedabad, Gujarat | 2011-12 | 1st and 2nd | Craft Training Centre | 253494 | 0 | 253494 | 50 |
| 171 | Shri Sarvodaya Trust | Korda, At: Shertha, Po: Kasturinagar, Ta & Distt. Gandhinagar, Gujarat | 2009-10 | 1st and 2nd | Leather Art Training Centre | 70210 | 0 | 70210 | 25 |
| 172 | Siddharth Education and Charitable Trust | Samruddhi Complex, Gundran Road, Talala, Junagarh Distt. Gujarat | 2009-10 | 1st and 2nd | Mobile Dispensary | 11099 | 0 | 11099 | 0 |
| HARYANA | | | | | | | | | |
| 173 | Adarsh Saraswati Shiksha Samiti | Sant Garib Dass, Gali No. 2, Kakroi Road, Sonapat-131001, Haryana | 2011-12 | 1st and 2nd | Non-Residential Primary School | 458400 | 45000 | 503400 | 100 |
| 174 | Amar Jyoti Foundation | Near Lijwana Chungi, Julana, Distt. Jind-126102, Haryana | 2010-11 | 1st and 2nd | Type and Shorthand Training Centre | 127700 | 0 | 127700 | 30 |
| 175 | Amar Jyoti Foundation | Near Lijwana Chungi, Julana, Distt. Jind-126102, Haryana | 2011-12 | 1st and 2nd | Type and Shorthand Training Centre | 127700 | 0 | 127700 | 30 |
| 176 | Amar Jyoti Foundation | Near Lijwana Chungi, Julana, Distt. Jind-126102, Haryana | 2010-11 | 1st and 2nd | Craft Training Centre | 182988 | 0 | 182988 | 30 |

| S. No. | Name of organisation | Address of the Organisation | Year for | Instal-ment | Name of project | Recurring Grant | Non-Recurring Grant | Total Grant | No. of benefi-ciaries |
|-------------------------|--------------------------|--|----------|-------------|--|-----------------|---------------------|-------------|-----------------------|
| 177 | Amar Jyoti Foundation | Near Lijwana Chungi, Julana, Distt. Jind-126102, Haryana | 2011-12 | 1st and 2nd | Craft Training Centre | 182988 | 0 | 182988 | 30 |
| 178 | Amar Jyoti Foundation | Near Lijwana Chungi, Julana, Distt. Jind-126102, Haryana | 2009-10 | 2nd | Non Residential Primary School | 243525 | 0 | 243525 | 0 |
| 179 | Amar Jyoti Foundation | Near Lijwana Chungi, Julana, Distt. Jind-126102, Haryana | 2011-12 | 1st and 2nd | Non Residential Primary School | 458400 | 0 | 458400 | 100 |
| 180 | Amar Jyoti Foundation | Near Lijwana Chungi, Julana, Distt. Jind-126102, Haryana | 2010-11 | 1st and 2nd | Non Residential Primary School | 458400 | 0 | 458400 | 100 |
| 181 | Bhartiya Kalyan Samiti | H.No.397/5, Gali No.2, Line Par, Hari Nagar, Near Telephone Exchange, Bahadurgarh, Distt. Jhajjar, Haryana | 2009-10 | 2nd | Craft Training Centre | 170510 | 0 | 170510 | 0 |
| 182 | Bhartiya Kalyan Samiti | H.No.397/5, Gali No.2, Line Par, Hari Nagar, Near Telephone Exchange, Bahadurgarh, Distt. Jhajjar, Haryana | 2010-11 | 1st and 2nd | Craft Training Centre | 320960 | 0 | 320960 | 75 |
| 183 | Bhartiya Kalyan Samiti | H.No.397/5, Gali No.2, Line Par, Hari Nagar, Near Telephone Exchange, Bahadurgarh, Distt. Jhajjar, Haryana | 2011-12 | 1st and 2nd | Craft Training Centre | 320960 | 40600 | 361560 | 75 |
| 184 | Lok Kalyan Foundation | Blu-Jay Road, Samalkha, Distt. Panipat, Haryana | 2010-11 | 1st and 2nd | Hindi Type & Shorthand Training Centre | 136350 | 0 | 136350 | 30 |
| 185 | Lok Kalyan Foundation | Blu-Jay Road, Samalkha, Distt. Panipat, Haryana | 2011-12 | 1st and 2nd | Hindi Type and Shorthand Training Centre | 136350 | 0 | 136350 | 30 |
| HIMACHAL PRADESH | | | | | | | | | |
| 186 | Mahila Vikas Manch | Mohalla-Kharura, Distt. Chamba-176310, Himachal Pradesh | 2011-12 | 1st and 2nd | Craft Training Centre | 741 | 0 | 741 | 50 |
| 187 | Manav Kalyan Seva Samiti | Vill. Karai, Po&Tehsil-Chopal, Distt. Shimla, Himachal Pradesh | 2011-12 | 1st and 2nd | Mobile Dispensary | 325890 | 0 | 325890 | 0 |
| 188 | Manav Kalyan Seva Samiti | Vill. Karai, Po&Tehsil-Chopal, Distt. Shimla, Himachal Pradesh | 2011-12 | 1st and 2nd | Craft Training Centre | 326700 | 0 | 326700 | 50 |

| S. No. | Name of organisation | Address of the Organisation | Year for | Instal-ment | Name of project | Recurring Grant | Non-Recurring Grant | Total Grant | No. of benefi-ciaries |
|----------------------------|--|---|----------|-------------|----------------------------------|-----------------|---------------------|-------------|-----------------------|
| JAMMU & KASHMIR | | | | | | | | | |
| 189 | All India Centre for Urban and Rural Development | Near Shiva Flour Mills, Patel Nagar, Teh. & Distt. Kathua, J&K | 2009-10 | 1st and 2nd | Craft Training Centre | 127020 | 0 | 127020 | 80 |
| 190 | All India Centre for Urban and Rural Development | Near Shiva Flour Mills, Patel Nagar, Teh. & Distt. Kathua, J&K | 2010-11 | 1st and 2nd | Craft Training Centre | 370260 | 0 | 370260 | 80 |
| 191 | All India Centre for Urban and Rural Development | Near Shiva Flour Mills, Patel Nagar, Teh. & Distt. Kathua, J&K | 2010-11 | 1st and 2nd | Type & Shorthand Training Centre | 232800 | 0 | 232800 | 80 |
| 192 | All India Centre for Urban and Rural Development | Near Shiva Flour Mills, Patel Nagar, Teh. & Distt. Kathua, J&K | 2010-11 | 1st and 2nd | Craft Training Centre | 370260 | 0 | 370260 | 80 |
| KARNATAKA | | | | | | | | | |
| 193 | Adhyayana Vidya Trust | SRINIDHI, No. 505, 4th Cross, 2nd Block, HRBR Layout, Kalyananagar, Bangalore-560043, Karnataka | 2009-10 | 1st and 2nd | Residential Secondary School | 832717 | 0 | 832717 | 100 |
| 194 | Adhyayana Vidya Trust | SRINIDHI, No. 505, 4th Cross, 2nd Block, HRBR Layout, Kalyananagar, Bangalore-560043, Karnataka | 2009-10 | 1st and 2nd | Type & Shorthand Training Centre | 53418 | 0 | 53418 | 40 |
| 195 | Adhyayana Vidya Trust | SRINIDHI, No. 505, 4th Cross, 2nd Block, HRBR Layout, Kalyananagar, Bangalore-560043, Karnataka | 2010-11 | 1st and 2nd | Type & Shorthand Training Centre | 152240 | 0 | 152240 | 40 |
| 196 | Adhyayana Vidya Trust | SRINIDHI, No. 505, 4th Cross, 2nd Block, HRBR Layout, Kalyananagar, Bangalore-560043, Karnataka | 2009-10 | 1st and 2nd | Non-Residential Primary School | 28425 | 0 | 28425 | 100 |
| 197 | Adhyayana Vidya Trust | SRINIDHI, No. 505, 4th Cross, 2nd Block, HRBR Layout, Kalyananagar, Bangalore-560043, Karnataka | 2010-11 | 1st and 2nd | Non-Residential Primary School | 503460 | 0 | 503460 | 100 |

| S. No. | Name of organisation | Address of the Organisation | Year for | Instal-ment | Name of project | Recurring Grant | Non-Recurring Grant | Total Grant | No. of benefi-ciaries |
|--------|--|--|----------|-------------|-------------------------------|-----------------|---------------------|-------------|-----------------------|
| 198 | Ashwini Priyadarshini Rural Development, Social, Educational & Health Organization | 1890, Ramakrishna Nursing Home, Behind PWD Quarters, MG Road, Hassan City, Karnataka | 2010-11 | 2nd | Ten Bedded Hospital | 330075 | 0 | 330075 | 0 |
| 199 | Ashwini Priyadarshini Rural Development, Social, Educational & Health Organization | 1890, Ramakrishna Nursing Home, Behind PWD Quarters, MG Road, Hassan City, Karnataka | 2011-12 | 1st and 2nd | Ten Bedded Hospital | 839250 | 288000 | 1127250 | 0 |
| 200 | Bhagyodaya Vidya Vardhak Sangh | At-Chandapur, Tq: Chincholi, Distt. Gulbarga, Karnataka-585305 | 2010-11 | 1st and 2nd | Residential Primary School | 772504 | 0 | 772504 | 100 |
| 201 | Bhagyodaya Vidya Vardhak Sangh | At-Chandapur, Tq: Chincholi, Distt. Gulbarga, Karnataka-585305 | 2011-12 | 1st and 2nd | Residential primary School | 872160 | 0 | 872160 | 100 |
| 202 | Bidar Integrated Rural Development Trust | H.No. 8-9-107/8, Near Nehru Stadium, Bidar-585401, Karnataka | 2011-12 | 1st | Ten Bedded Hospital | 419791 | 0 | 419791 | 0 |
| 203 | Cauvery Rural Development Society | 23rd Ward, Bagepalli Town-561207, Chikballapur Distt. Karnataka | 2011-12 | 1st and 2nd | Residential Primary School | 872160 | 0 | 872160 | 100 |
| 204 | Divyajyothi Vidya Kendra | Vishwa Building, Chikkanna Layout, Sondekoppa Circle, Nelamagala-562123, Bangalore Rural Distt. Karnataka | 2010-11 | 1st and 2nd | Motor Driving Training School | 75903 | 0 | 75903 | 0 |
| 205 | Divyajyothi Vidya Kendra | Vishwa Building, Chikkanna Layout, Nelamangala Town-562123, Nelamangala-562123, Bangalore Rural Distt. Karnataka | 2010-11 | 1st and 2nd | Tailoring Training Centre | 278935 | 0 | 278935 | 50 |
| 206 | Divyajyothi Vidya Kendra | Vishwa Building, Chikkanna Layout, Nelamangala Town-562123, Nelamangala-562123, Bangalore Rural Distt. Karnataka | 2011-12 | 1st and 2nd | Tailoring Training Centre | 279735 | 0 | 279735 | 50 |

| S. No. | Name of organisation | Address of the Organisation | Year for | Instal-ment | Name of project | Recurring Grant | Non-Recurring Grant | Total Grant | No. of benefi-ciaries |
|--------|--|--|----------|-------------|------------------------------------|-----------------|---------------------|-------------|-----------------------|
| 207 | Dr. Baba Saheb Ambedkar Vidya Vardhak Sangha | Shoarapur, Distt. Gulbarga, Karnataka | 2010-11 | 1st and 2nd | Residential Primary School | 964620 | 0 | 964620 | 100 |
| 208 | Gautam Education Society | No. 1684, 2nd Railway Parallel Road, Kengeri Satellite Town, Bangalore-560060, Karnataka | 2009-10 | 1st and 2nd | Residential primary School | 38457 | 0 | 38457 | 100 |
| 209 | Gautam Education Society | No. 1684, 2nd Railway Parallel Road, Kengeri Satellite Town, Bangalore-560060, Karnataka | 2010-11 | 1st and 2nd | Residential primary School | 436080 | 0 | 436080 | 100 |
| 210 | Jana Kalyana Trust | # 402, 1st Main, II nd Block, 1st Stage, H.B.R. Layout, Bangalore- 560043, Karnataka | 2010-11 | 1st and 2nd | Type and Sorthand Training Centre | 183120 | 0 | 183120 | 50 |
| 211 | Jana Kalyana Trust | # 402, 1st Main, II nd Block, 1st Stage, H.B.R. Layout, Bangalore- 560043, Karnataka | 2011-12 | 1st and 2nd | Craft Training Centre | 247414 | 0 | 247414 | 50 |
| 212 | Jana Kalyana Trust | # 402, 1st Main, II nd Block, 1st Stage, H.B.R. Layout, Bangalore- 560043, Karnataka | 2011-12 | 1st and 2nd | Type and Shorthand Training Centre | 183120 | 0 | 183120 | 50 |
| 213 | Jana Kalyana Trust | # 402, 1st Main, II nd Block, 1st Stage, H.B.R. Layout, Bangalore- 560043, Karnataka | 2011-12 | 1st and 2nd | Residential Primary School | 981180 | 0 | 981180 | 100 |
| 214 | Jnanesh Education Society | Kanankpur Road, Malavalli, Distt. Mandya, Karnataka | 2010-11 | 1st and 2nd | Residential Primary School | 952170 | 0 | 952170 | 100 |
| 215 | Kaveri Education Society | 1st Cross, V.P. Road, Madiwala, Bangalore Urban Distt., Karnataka | 2011-12 | 1st and 2nd | Non-Residential Secondary School | 504400 | 0 | 504400 | 103 |
| 216 | Priyadarshini Seva Kendra Turst | Halasur Village, Sathnur Hobli, kadahalli Post, Kanakpura Tq., Bangalore South Rural District, Karnataka | 2010-11 | 1st | Residential Primary School | 397197 | 0 | 397197 | 73 |

| S. No. | Name of organisation | Address of the Organisation | Year for | Instal-ment | Name of project | Recurring Grant | Non-Recurring Grant | Total Grant | No. of benefi-ciaries |
|--------|--|--|----------|-------------|----------------------------|-----------------|---------------------|-------------|-----------------------|
| 217 | Priyadarshini Seva Kendra Turst | Halasur Village, Sathnur Hobli, kadahalli Post, Kanakpura Tq., Bangalore South Rural District, Karnataka | 2010-11 | 2nd | Residential Primary School | 393912 | 0 | 393912 | 0 |
| 218 | Priyadarshini Seva Kendra Turst | Halasur Village, Sathnur Hobli, Kanakpura Tq., Ramanagaram District, Karnataka | 2011-12 | 1st and 2nd | Residential Primary School | 961588 | 0 | 961588 | 100 |
| 219 | Sangameshwar Education Society | Jambagi, Tq. Aurad, Distt. Bidar, Karnataka | 2009-10 | 1st | Ten Bedded Hospital | 62070 | 0 | 62070 | 0 |
| 220 | Sangameshwar Education Society | Jambagi, Tq. Aurad, Distt. Bidar, Karnataka | 2009-10 | 2nd | Ten Bedded Hospital | 62071 | 0 | 62071 | 0 |
| 221 | Sangameshwar Education Society | Jambagi, Tq. Aurad, Distt. Bidar, Karnataka | 2010-11 | 1st and 2nd | Ten Bedded Hospital | 863007 | 0 | 863007 | 0 |
| 222 | Sangameshwar Education Society | Jambagi, Tq. Aurad, Distt. Bidar, Karnataka | 2011-12 | 1st and 2nd | Ten Bedded Hospital | 866070 | 0 | 866070 | 0 |
| 223 | Sant Sri Sevalal Rural Health Care Society | 1996/1, Venkateshwara Nilaya, MCC, A-Block, Distt. Davangere, Karnataka | 2011-12 | 1st and 2nd | Ten Bedded Hospital | 941400 | 0 | 941400 | 0 |
| 224 | Saraswati Mahila Mandal | Mateshwar Nagar Near Amar Theatre Bhalki-585328, Distt. Bidar, Karnataka | 2011-12 | 1st and 2nd | Craft Training Centre | 298560 | 0 | 298560 | 50 |
| 225 | Shri Ambika Education Trust | Ramapura, Hulibele Post. Bangarapet-563114, Distt. Kolar, Karnataka | 2011-12 | 1st and 2nd | Residential Primary School | 981180 | 0 | 981180 | 100 |
| 226 | Shri Durgadevi Banjara Seva Sangh | Somdevar Hatti Tanda No.1, Tq. Distt. Bijapur-586114, Karnataka | 2010-11 | 2nd | Residential Primary School | 373696 | 0 | 373696 | 0 |
| 227 | Shri Durgadevi Banjara Seva Sangh | Somdevar Hatti Tanda No.1, Tq. Distt. Bijapur-586114, Karnataka | 2011-12 | 1st | Residential Primary School | 706940 | 0 | 706940 | 150 |
| 228 | Sree Sharadhamba Education Society | Kambabadahalli, Mellur Post, Sidlaghatta Tq-562102, Distt. Kolar, Karnataka | 2010-11 | 1st and 2nd | Residential Primary School | 756090 | 0 | 756090 | 70 |
| 229 | Sree Sharadhamba Education Society | Kambabadahalli, Mellur Post, Sidlaghatta Tq-562102, Distt. Kolar, Karnataka | 2011-12 | 1st and 2nd | Residential Primary School | 734778 | 0 | 734778 | 61 |
| 230 | Sri Tunga Bhadra Vidya Samste | No. 1059, 1st Floor, 7th Main Road, Vijayanagar, Bangalore-560040, Karnataka | 2010-11 | 1st and 2nd | Residential Primary School | 872160 | 0 | 872160 | 100 |

| S. No. | Name of organisation | Address of the Organisation | Year for | Instalment | Name of project | Recurring Grant | Non-Recurring Grant | Total Grant | No. of beneficiaries |
|-----------------------|---|--|----------|-------------|--|-----------------|---------------------|-------------|----------------------|
| 231 | Sri Vivek Education Society | Chokkahalli Cross Nayanahalli, Chintamani Tq. Distt. Chickballapur, Karnataka | 2010-11 | 1st and 2nd | Residenatial Primary School | 962820 | 0 | 962820 | 100 |
| 232 | Sri Vivek Education Society | Chokkahalli Cross Nayanahalli, Chintamani Tq. Distt. Chickballapur, Karnataka | 2011-12 | 1st | Residential Primary School | 482760 | 0 | 482760 | 100 |
| 233 | Swabhimaan Education Society | Vedavathinagara, K.H.B. Colony, Hiriyyur-572144, Distt. Chitradurga, Karnataka | 2010-11 | 1st and 2nd | Residential Primary School | 964980 | 0 | 964980 | 100 |
| 234 | Swabhimaan Education Society | Vedavathinagar, K.H.B. Colony, Hiriyyur-572144, Distt. Chitradurga, Karnataka | 2011-12 | 1st and 2nd | Residential Primary School | 942300 | 139500 | 1081800 | 100 |
| 235 | Swabhimaan Education Society | Vedavathinagara, K.H.B. Colony, Hiriyyur-572144, Distt. Chitradurga, Karnataka | 2011-12 | 1st and 2nd | Residential Secondary School | 1277100 | 0 | 1277100 | 100 |
| KERALA | | | | | | | | | |
| 236 | Sri Ramakrishna Advaita Ashrama | Po Kalady-683574, Distt. Ernakulam, Kerala | 2010-11 | 1st and 2nd | Type Writing & Shorthand Training Centre | 140400 | 0 | 140400 | 45 |
| 237 | Sri Ramakrishna Advaita Ashrama | Po Kalady-683574, Distt. Ernakulam, Kerala | 2010-11 | 1st and 2nd | Library | 68850 | 0 | 68850 | 76 |
| 238 | Sri Ramakrishna Advaita Ashrama | Po Kalady-683574, Distt. Ernakulam, Kerala | 2011-12 | 1st and 2nd | Library | 76950 | 0 | 76950 | 86 |
| MADHYA PRADESH | | | | | | | | | |
| 239 | Ankur Sanskar Evam Shiksha Uthan Samiti | Shahpura Nivas Road Tehsil Nivas, Distt. Mandala, Madhya Pradesh | 2009-10 | 1st and 2nd | Type & Shorthand Training Centre | 82450 | 0 | 82450 | 80 |
| 240 | Ashok Shiksha Prasar Samiti | Badokhari, Tehsil Lahar, Distt. Bhind, Madhya Pradesh | 2009-10 | 1st and 2nd | Non-Residential primary School | 228825 | 0 | 228825 | 100 |
| 241 | Ashok Shiksha Prasar Samiti | Badokhari, Tehsil Lahar, Distt. Bhind, Madhya Pradesh | 2010-11 | 1st and 2nd | Non-Residential Primary School | 504900 | 0 | 504900 | 100 |

| S. No. | Name of organisation | Address of the Organisation | Year for | Instal-ment | Name of project | Recurring Grant | Non-Recurring Grant | Total Grant | No. of benefi-ciaries |
|--------|--|--|----------|-------------|----------------------------------|-----------------|---------------------|-------------|-----------------------|
| 242 | Atihasik Mahila Shiksha Samiti | Gram Medhi, Udna, Patan Distt. Jabalpur, Madhya Pradesh | 2009-10 | 1st and 2nd | Craft Training Centre | 115713 | 0 | 115713 | 75 |
| 243 | Atihasik Mahila Shiksha Samiti | New Ramnagar Shanta Mata Mandir Ke Pass, Adhartal, Distt. Jabalpur, Madhya Pradesh | 2009-10 | 1st and 2nd | Non-Residential Primary School | 136575 | 0 | 136575 | 100 |
| 244 | Atihasik Mahila Shiksha Samiti | New Ram Nagar Shanta Mata Mandir Ke Pass, Adhartal, Distt. Jabalpur, Madhya Pradesh | 2010-11 | 1st and 2nd | Non-Residential Primary School | 515700 | 0 | 515700 | 100 |
| 245 | Atihasik Mahila Shiksha Samiti | Gram Medhi, Udna, Patan Distt. Jabalpur, Madhya Pradesh | 2011-12 | 1st | Non-Residential Primary School | 257850 | 0 | 257850 | 100 |
| 246 | Avanti Shiksha Samiti | New Ram Nagar, Adhartal, Distt. Jabalpur, Madhya Pradesh | 2009-10 | 1st and 2nd | Craft Training Centre | 92565 | 0 | 92565 | 75 |
| 247 | Dr. Bhimrao Ambedkar Shiksha Prasar Avam Samaj Seva Samiti | Janakpura, Lahar, Distt. Bhind, Madhya Pradesh | 2010-11 | 1st and 2nd | Non-Residential Secondary School | 625500 | 0 | 625500 | 100 |
| 248 | Gayatri Shakti Shiksha Kalyan Samiti | 1314, Mishra Market Ranjhi Basti, Distt. Jabalpur-4882001, Madhya Pradesh | 2009-10 | 1st and 2nd | Auto Driving Training Centre | 67120 | 0 | 67120 | 50 |
| 249 | Gayatri Shakti Shiksha Kalyan Samiti | 1314, Mishra Market Ranjhi Basti, Distt. Jabalpur-4882001, Madhya Pradesh | 2009-10 | 1st and 2nd | Type & Shorthand Training Centre | 87300 | 0 | 87300 | 80 |
| 250 | Gyanvardhan Avam Samaj Utthan Shiksha Samiti | Bargi Colony-II, Tehshil. Gotegaon, Distt. Narsinghpur, Madhya Pradesh | 2009-10 | 1st and 2nd | Craft Training Centre | 115713 | 0 | 115713 | 75 |
| 251 | Madhya Pradesh Prakartik Chikitsalaya Tatha Mahavidyalaya Samiti | Tansen Road, Padav, Distt. Gwalior, Madhya Pradesh | 2009-10 | 2nd | Mobile Dispensary | 122048 | 0 | 122048 | 0 |
| 252 | Mahakoshal Mahila Shiksha Samiti | 3226, Tulsi Nagar, Behind St. Gr. School, Ranjhi, Distt. Jabalpur-482005, Madhya Pradesh | 2009-10 | 1st and 2nd | Craft Training Centre | 91479 | 0 | 91479 | 50 |

| S. No. | Name of organisation | Address of the Organisation | Year for | Instal-ment | Name of project | Recurring Grant | Non-Recurring Grant | Total Grant | No. of benefi-ciaries |
|--------|--|---|----------|-------------|----------------------------------|-----------------|---------------------|-------------|-----------------------|
| 253 | Mohini Mahila Mandal Shiksha Samiti | Vijay Nagar, Chhapar, Post-Shanker Shah Nagar, Distt. Jabalpur, Madhya Pradesh | 2009-10 | 1st and 2nd | Crafct Training Centre | 113673 | 0 | 113673 | 75 |
| 254 | Navchetna Shiksha Samiti | M-35, Sharda Colony Shakti Nagar, Gupteshwar, Distt. Jabalpur-482001, Madhya Pradesh | 2009-10 | 1st and 2nd | Type & Shorthand Training Centre | 82450 | 0 | 82450 | 80 |
| 255 | Nehru Children Society | Police Line, District Sidhi, Madhya Pradesh | 2010-11 | 1st and 2nd | Balwadi Centre | 67608 | 0 | 67608 | 25 |
| 256 | Nehru Children Society | Police Line, District Sidhi, Madhya Pradesh | 2011-12 | arrears | Balwadi Centre | 33750 | 0 | 33750 | 0 |
| 257 | New Vikas Shiksha Samiti | 102, Ranjhi Bazar Vehicle Tiraha, Distt. Jabalpur, Madhya Pradesh | 2009-10 | 1st and 2nd | Craft Centre | 122520 | 0 | 122520 | 75 |
| 258 | Ram Ratan Shiksha Prasar and Samaj Seva Samiti | Birpura Road, Naogaon, Chatarpur, Madhya Pradesh | 2010-11 | 1st and 2nd | Non-Residential Secondary School | 513900 | 0 | 513900 | 100 |
| 259 | Runk Unmullan Sanstha | Gram Panchayat Manegaon H.No.58, Champanagar, Distt. Jabalpur, Madhya Pradesh | 2009-10 | 1st and 2nd | Craft Training Centre | 115713 | 0 | 115713 | 75 |
| 260 | Runk Unmullan Sanstha | Gram Panchayat Manegaon H.No.58, Champanagar, Distt. Jabalpur, Madhya Pradesh | 2009-10 | 1st and 2nd | Computer Training Centre | 62250 | 0 | 62250 | 26 |
| 261 | Saidhantik Shiksha Samiti | H.No. 111, Manegaon, Champangar Post, Westland, Tehsil. Jabalpur, Distt. Jabalpur, Madhya Pradesh | 2009-10 | 1st and 2nd | Computer Training Centre | 58290 | 0 | 58290 | 30 |
| 262 | Saidhantik Shiksha Samiti | H.No. 111, Manegaon, Champangar Post, Westland, Tehsil. Jabalpur, Distt. Jabalpur, Madhya Pradesh | 2009-10 | 1st and 2nd | Type & Shorthand Training Centre | 82450 | 0 | 82450 | 80 |
| 263 | Sharda Mahila Mandal | Village-Barokhari, Po: Lahar, Distt. Bhind, Madhya Pradesh | 2010-11 | 1st and 2nd | Non-Residential Primary School | 515700 | 0 | 515700 | 100 |
| 264 | Sharda Mahila Mandal | Village-Barokhari, Po: Lahar, Distt. Bhind, Madhya Pradesh | 2009-10 | 1st and 2nd | Ten Bedded Hospital | 280050 | 0 | 280050 | 0 |

| S. No. | Name of organisation | Address of the Organisation | Year for | Instal-ment | Name of project | Recurring Grant | Non-Recurring Grant | Total Grant | No. of benefi-ciaries |
|--------------------|--|---|----------|-------------|----------------------------------|-----------------|---------------------|-------------|-----------------------|
| 265 | Sharda Mahila Mandal | Village-Barokhari, Po: Lahar, Distt. Bhind, Madhya Pradesh | 2010-11 | 1st and 2nd | Ten Bedded Hospital | 834750 | 0 | 834750 | 0 |
| 266 | Shashi Mahila Jagrati Samiti | B-1, Navneet Inclave Ranjhi Bazar, Distt. Jabalpur, Madhya Pradesh. | 2009-10 | 1st and 2nd | Craft Training Centre | 113673 | 0 | 113673 | 75 |
| 267 | Shashi Mahila Jagrati Samiti | B-1, Navneet Inclave Ranjhi Bazar, Distt. Jabalpur, Madhya Pradesh. | 2009-10 | 1st and 2nd | Type & Shorthand Training Centre | 92882 | 0 | 92882 | 100 |
| 268 | Shivshakti Mahila Adimjati Janjati Kalyan Samiti | H.No. 1440, Rampur Chhapar, Jabalpur, Madhya Pradesh | 2009-10 | 1st and 2nd | Type & Shorthand Training Centre | 80750 | 0 | 80750 | 80 |
| 269 | Shivshakti Mahila Adimjati Janjati Kalyan Samiti | H.No. 1440, Po: Shankarshah Nagar Rampur Chhapar, Distt. Jabalpur, Madhya Pradesh | 2009-10 | 1st and 2nd | Craft Training Centre | 115713 | 0 | 115713 | 75 |
| 270 | Sri Sri Maa Anandmai Upvan Shiksha Samiti | Sri Sri Maa Anandmai Ashram Bairagarh, Bhopal, Madhya Pradesh | 2010-11 | 1st and 2nd | Non-Residential Primary School | 439020 | 0 | 439020 | 100 |
| 271 | Ved Mahila Mandal | 920, Ranjhi Basti, Gurudwara Maidan, Distt. Jabalpur, Madhya Pradesh | 2009-10 | 1st and 2nd | Computer Training Centre | 69090 | 0 | 69090 | 30 |
| 272 | Ved Mahila Mandal | 920, Ranjhi Basti, Gurudwara Maidan, Distt. Jabalpur, Madhya Pradesh | 2009-10 | 1st and 2nd | Type & Shorthand Training Centre | 66150 | 0 | 66150 | 80 |
| MAHARASHTRA | | | | | | | | | |
| 273 | Adarsh Shikshan Prasarak Mandal | 74, Adarsh Colony, Nakane Road, Dhule, Maharashtra | 2011-12 | 1st and 2nd | Residential Primary School | 942300 | 0 | 942300 | 100 |
| 274 | Adarsh Shikshan Prasarak Mandal | 74, Adarsh Colony, Nakane Road, Dhule, Maharashtra | 2011-12 | 1st and 2nd | Residential Secondary School | 1078650 | 0 | 1078650 | 100 |
| 275 | Adarsh Shikshan Prasarak Mandal | 74, Adarsh Colony, Nakane Road, Dhule, Maharashtra | 2010-11 | 1st and 2nd | Residential Secondary School | 1078650 | 0 | 1078650 | 100 |
| 276 | Ahilyadevi Holkar Shikshan Prasarak Mandal | "Rekashale Nivas", New Abadi, Tq-Udgir-413517, Distt. Latur, Maharashtra | 2011-12 | 1st and 2nd | Hostel (Primary) | 815400 | 0 | 815400 | 100 |

| S. No. | Name of organisation | Address of the Organisation | Year for | Instal-ment | Name of project | Recurring Grant | Non-Recurring Grant | Total Grant | No. of benefi-ciaries |
|--------|--|--|----------|-------------|--------------------------------|-----------------|---------------------|-------------|-----------------------|
| 277 | Aniket Bahu uddehisya Sanstha | P.O. Shahapur, Tal & Distt. Bhandara | 2010-11 | 2nd | Ten Bedded Hospital | 362849 | 0 | 362849 | 0 |
| 278 | Aniket Bahu-uddehisya Sanstha | P.O. Shahapur, Tal & Distt. Bhandara, Maharashtra | 2011-12 | 1st and 2nd | Mobile Dispensary | 315090 | 0 | 315090 | 0 |
| 279 | Aniket Bahu-uddehisya Sanstha | P.O. Shahapur, Tal & Distt. Bhandara, Maharashtra | 2011-12 | 1st and 2nd | Ten Bedded Hospital | 936198 | 0 | 936198 | 0 |
| 280 | Balaji Shikshan Sanstha | Nalgir, Tq, Distt: Latur, Maharashtra | 2011-12 | 1st and 2nd | Hostel (Secondary) | 820800 | 0 | 820800 | 100 |
| 281 | Bharat Multipurpose Education Society | C/O Nalgir Taluk Udgir Distt. Latur, Madharashtra | 2011-12 | 1st and 2nd | Residential Primary School | 981180 | 0 | 981180 | 100 |
| 282 | Chetna Shikshan Sanstha | Dakshin Vihar, C-1, Nath Valley Road, Kanchanwadi, Aurangabad, Maharashtra | 2011-12 | 1st and 2nd | Non-Residential Primary School | 487050 | 0 | 487050 | 100 |
| 283 | Gram Vikas Bahu-Uddshiya Sanstha | 29, Dandekar Nagar, Primpala Road, Jalgaon Distt. , Maharashtra | 2008-09 | 2nd | Mobile Dispensary | 122209 | 0 | 122209 | 0 |
| 284 | Gram Vikas Bahu-Uddshiya Sanstha | 29, Dandekar Nagar, Primpala Road, Jalgaon Distt. , Maharashtra | 2009-10 | 1st and 2nd | Mobile Dispensary | 130163 | 0 | 130163 | 0 |
| 285 | Gram Vikas Bahu-Uddshiya Sanstha | 29, Dandekar Nagar, Primpala Road, Jalgaon Distt. , Maharashtra | 2010-11 | 1st | Mobile Dispensary | 157545 | 0 | 157545 | 0 |
| 286 | Gram Vikas Bahu-Uddshiya Sanstha | 29, Dandekar Nagar, Primpala Road, Jalgaon Distt. , Maharashtra | 2009-10 | 1st | Ten Bedded Hospital | 3800 | 0 | 3800 | 0 |
| 287 | Harisunder Mahila Bahuddeshiya Shikshan Prasark Mandal | Rekashale Nivas, New Abadi, Udgir-413517, Distt. Latur, Maharashtra | 2011-12 | 1st and 2nd | Hostel (Secondary) | 923400 | 0 | 923400 | 100 |
| 288 | Harisunder Mahila Bahuddeshiya Shikshan Prasark Mandal | Rekashale Nivas, New Abadi, Udgir-413517, Distt. Latur, Maharashtra | 2010-11 | 2nd | Residential Primary School | 490140 | 0 | 490140 | 0 |
| 289 | Harisunder Mahila Bahuddeshiya Shikshan Prasark Mandal | Rekashale Nivas, New Abadi, Udgir-413517, Distt. Latur, Maharashtra | 2011-12 | 1st and 2nd | Residential Primary School | 981180 | 0 | 981180 | 100 |

| S. No. | Name of organisation | Address of the Organisation | Year for | Instal-ment | Name of project | Recurring Grant | Non-Recurring Grant | Total Grant | No. of benefi-ciaries |
|--------|---|--|----------|-------------|------------------------------|-----------------|---------------------|-------------|-----------------------|
| 290 | Help Bahuddeshiya Samajik Sanstha | Ambika Nagar, Yavatmal, Maharashtra | 2009-10 | 2nd | Ten Bedded Hospital | 418635 | 0 | 418635 | 0 |
| 291 | Help Bahuddeshiya Samajik Sanstha | Ambika Nagar, Yavatmal, Maharashtra | 2010-11 | 1st and 2nd | Ten Bedded Hospital | 940950 | 0 | 940950 | 0 |
| 292 | Janaseva Foundation | Indulal Complex, 1st Floor above Rupee Bank, Lal Bahadur Shastri Road, Navi Peth, Pune-411030, Maharashtra | 2011-12 | 1st and 2nd | Mobile Dispensary | 3140 | 0 | 3140 | 0 |
| 293 | Jay Vishwakarma Sarvoday Sanstha | N-9, L-152/04, CIDCO, Distt. Aurangabad-431001, Maharashtra | 2010-11 | 2nd | Craft Training Centre | 107306 | 0 | 107306 | 0 |
| 294 | Jay Vishwakarma Sarvoday Sanstha | N-9, L-152/04, CIDCO, Distt. Aurangabad-431001, Maharashtra | 2011-12 | 1st and 2nd | Craft Training Centre | 218934 | 0 | 218934 | 50 |
| 295 | Jijamata Shikshan Prasark Mandal | Salagara(D), Tq-Tuljapur-413601, Distt. Osmanabad, Maharashtra | 2011-12 | 1st and 2nd | Residential Secondary School | 1180980 | 0 | 1180980 | 100 |
| 296 | Kai Manjhi Naik Education Society | Kinhi, Post Shroli, Tq. Ghatanji, Distt. Yavatmal, Maharashtra | 2011-12 | 1st | Hostel (Secondary) | 9008 | 58500 | 67508 | 61 |
| 297 | Kai Nura Naik Bahuddeshiya Shikshan Sanstha | Sattrmal, Post Rohada, Tq.Pusad,Distt. Yavatmal, Maharashtra | 2009-10 | 1st and 2nd | Hostel(Secondary) | 9573 | 0 | 9573 | 86 |
| 298 | Late Tehlaram Khurana Pratishtan | C/O. Annapurna Craft Centre, State Bank Colony, H.No. 13, Deora Nagar, Hingoli-431513, Maharashtra | 2011-12 | 1st and 2nd | Hostel (Secondary) | 923400 | 0 | 923400 | 100 |
| 299 | Maharashtra Shikshan Prasarak Mandal | Purna, Tq. Purna (Jn), Distt. Parbhani, Maharashtra | 2009-10 | 1st and 2nd | Ten Bedded Hospital | 303857 | 0 | 303857 | 0 |
| 300 | Maharashtra Shikshan Prasarak Mandal | Purna, Tq. Purna (Jn), Distt. Parbhani, Maharashtra | 2010-11 | 1st | Ten Bedded Hospital | 468675 | 0 | 468675 | 0 |
| 301 | Maharashtra Shikshan Prasarak Mandal | Purna, Tq. Purna (Jn), Distt. Parbhani, Maharashtra | 2010-11 | 2nd | Ten Bedded Hospital | 464625 | 0 | 464625 | 0 |
| 302 | Maharashtra Shikshan Prasarak Mandal | Purna, Tq. Purna (Jn), Distt. Parbhani, Maharashtra | 2011-12 | 1st and 2nd | Ten Bedded Hospital | 936900 | 0 | 936900 | 0 |

| S. No. | Name of organisation | Address of the Organisation | Year for | Instalment | Name of project | Recurring Grant | Non-Recurring Grant | Total Grant | No. of beneficiaries |
|--------|--|---|----------|-------------|--------------------------------|-----------------|---------------------|-------------|----------------------|
| 303 | Mahatma Phule Yuvak Vikas Mandal | 78, Ram Nagar, Vadi Bhokar Road, Deopur. Dhule, Maharashtra | 2010-11 | 1st | Non-Residential Primary School | 278194 | 0 | 278194 | 100 |
| 304 | Mahila Bahuudeshiya Shikshan Prasarak Mandal | Nalgir Tq. Udgir, Distt. Latur Maharashtra | 2011-12 | 1st and 2nd | Hostel (Secondary) | 820800 | 0 | 820800 | 100 |
| 305 | Pandit Dindayal Upadhyay Shaikshanik Bahuuddeshiya Sanstha | Pandharkawada, Distt. Yavatmal, Maharashtra | 2009-10 | 1st and 2nd | Residential Primary School | 17629 | 0 | 17629 | 100 |
| 306 | Pragati Bahu-Uddeshiya Shaikshanik Sanstha | At P.O./Tehsil Amgaon, District Gondia, Maharashtra | 2010-11 | 1st and 2nd | Ten Bedded Hospita | 500760 | 0 | 500760 | 0 |
| 307 | Pragati Bahu-Uddeshiya Shaikshanik Sanstha | At P.O./Tehsil Amgaon, District Gondia, Maharashtra | 2011-12 | 1st and 2nd | Ten Bedded Hospital | 939105 | 0 | 939105 | 0 |
| 308 | Priyadarshini Mahila and Bal Vikas Mandal | Krishnakunj Ganesh Nagar, Tah. And Distt. Gondia, Maharashtra | 2011-12 | 1st | Ten Bedded Hospital | 147884 | 0 | 147884 | 0 |
| 309 | Priyadarshni Shikshan Sanstha | Subhas Nagar, Koregaon, Distt. Satara, Maharashtra | 2009-10 | 1st and 2nd | Residential Secondary School | 321664 | 0 | 321664 | 100 |
| 310 | Priyadarshni Shikshan Sanstha | Subhas Nagar, Koregaon, Distt. Satara, Maharashtra | 2010-11 | 1st | Residential Secondary School | 585990 | 0 | 585990 | 100 |
| 311 | Priyadarshni Shikshan Sanstha | Subhas Nagar, Koregaon, Distt. Satara, Maharashtra | 2011-12 | 1st | Residential Secondary School | 590490 | 0 | 590490 | 100 |
| 312 | Samata Gram Vikas Bahuudehisya Sanstha, | Mohada, Tq. Padharkawada, Distt. Yavatmal, Maharashtra | 2011-12 | 1st and 2nd | Ten Bedded Hospital | 940950 | 0 | 940950 | 0 |
| 313 | Servants of India Society | 846, Shivaji Nagar, Pune-411004, Maharashtra | 2010-11 | 1st and 2nd | Residential Primary School | 871740 | 0 | 871740 | 100 |
| 314 | Shri Chandika Gramin Vikas Mandal | Fagane, Taluk & Distt. Dhule, Maharashtra | 2011-12 | 1st and 2nd | Ten Bedded Hospital | 940950 | 0 | 940950 | 0 |
| 315 | Shri Hanuman Shikshan Prasarak Mandal | Near Sudhakar Rao Naik High School, Galli No.5, Plot No.55, New Hanumannagar, Aurangabad, Maharashtra | 2011-12 | 1st and 2nd | Mobile Dispensary | 315090 | 0 | 315090 | 0 |

| S. No. | Name of organisation | Address of the Organisation | Year for | Instal-ment | Name of project | Recurring Grant | Non-Recurring Grant | Total Grant | No. of benefi- ciaries |
|--------|--|---|----------|-------------|--------------------------------|-----------------|---------------------|-------------|------------------------|
| 316 | Shri Mahila Bal Kalyan & Apang Punarvasan Vikas Mandal | Trimurti Chowk, Bazar Peth, Kesare, Tal Sakri, Distt. Dhule, Maharashtra | 2011-12 | 1st and 2nd | Ten Bedded Hospital | 939150 | 0 | 939150 | 0 |
| 317 | Shri Sant Gadge Maharaj Mission | Shri Sant Gadage Maharaj Central Scheduled Caste Primary School Bijawadi (Yelewadi, Tal-Man, Distt.- Satara, Mumbai-40004, Maharashtra | 2009-10 | 2nd | Non-Residential Primary School | 257850 | 0 | 257850 | 0 |
| 318 | Shri Sant Gadge Maharaj Mission | Shri Sant Gadage Maharaj Central Scheduled Caste Primary School Bijawadi (Yelewadi, Tal-Man, Distt. - Satara, Mumbai-40004, Maharashtra | 2010-11 | 1st and 2nd | Non-Residential Primary School | 515700 | 0 | 515700 | 100 |
| 319 | Shri Sant Shiromani Manmath Swami Shikshan Prasarak Mandal | Shewadi(B), Tal: Loha, Distt. Nanded, Maharashtra | 2010-11 | 2nd | Residential Primary School | 245295 | 0 | 245295 | 0 |
| 320 | Shri Swami Samarth Shikshan Sanstha | Peth Vadgaon, Tal. Hatkalangada, Distt. Kolhapur, Maharashtra | 2010-11 | 2nd | Residential Primary School | 463335 | 0 | 463335 | 0 |
| 321 | Shri Swami Samarth Shikshan Sanstha | Peth Vadgaon, Tal. Hatkalangada, Distt. Kolhapur, Maharashtra | 2011-12 | 1st and 2nd | Residential Primary School | 872160 | 0 | 872160 | 100 |
| 322 | Swami Chakradhar Shikshan Prasarak Mandal | Balkoda Chowk, Parner, Distt. Ahmednagar, Maharashtra | 2010-11 | 1st and 2nd | Residential Primary School | 937980 | 0 | 937980 | 100 |
| 323 | Swami Vivekanand Shikshan Prasarak Mandal | Ambika Talkies Road, Hingoli-431513, Maharashtra | 2011-12 | 1st and 2nd | Hostel (Secondary) | 786240 | 0 | 786240 | 100 |
| 324 | Ujwal Rural Development Society | At/Post Newade, Tal. Shindkheda, Distt. Dhule, Maharashtra | 2010-11 | 2nd | Hostel(Secondary) | 452220 | 0 | 452220 | 0 |
| 325 | Ujwal Rural Development Society | At/Post Newade, Tal. Shindkheda, Distt. Dhule, Maharashtra | 2011-12 | 1st and 2nd | Hostel (Secondary) | 910440 | 0 | 910440 | 100 |
| 326 | Vidhyarthi Vikas Shikshan Sanstha | Adgaon, Tal. Morshi , Distt. Amarvati, Maharashtra | 2010-11 | 1st and 2nd | Non-Residential Primary School | 442575 | 0 | 442575 | 100 |

| S. No. | Name of organisation | Address of the Organisation | Year for | Instal-ment | Name of project | Recurring Grant | Non-Recurring Grant | Total Grant | No. of benefi-ciaries |
|----------------|--|--|----------|-------------|--|-----------------|---------------------|-------------|-----------------------|
| 327 | Vimukta Bhatkya Jati Seva Samiti Shikshan Prasarak Mandal | Dhondwadi (Ghonshi)-413518, Tq-Udgir, Distt: Latur, Maharashtra | 2011-12 | 1st and 2nd | Residential Primary School | 819360 | 0 | 819360 | 100 |
| MANIPUR | | | | | | | | | |
| 328 | Centre for Women Development | Keishamthong Elangbam Leikai Imphal West District, Manipur | 2009-10 | 1st and 2nd | Mobile Dispensary | 236993 | 0 | 236993 | 0 |
| 329 | Centre for Women Development | Keishamthong Elangbam Leikai Imphal West District, Manipur | 2010-11 | 1st | Mobile Dispensary Mobile Dispensary | 157545 | 0 | 157545 | 0 |
| 330 | Integrated Rural Development and Educational Organisation | Wangbal, P.O.: Thoubal-795138, Manipur | 2010-11 | 1st and 2nd | Craft Training Centre | 165120 | 0 | 165120 | 30 |
| 331 | Integrated Rural Development and Educational Organisation | Wangbal, P.O.: Thoubal-795138, Manipur | 2011-12 | 1st and 2nd | Type and Shorthand Training Centre | 121700 | 21900 | 143600 | 30 |
| 332 | M.M. Higher Secondary School | Wangkheimayum Leirak, Wangkhei, Imphal East, Manipur | 2010-11 | 1st | Ten Bedded Hospital | 626063 | 0 | 626063 | 0 |
| 333 | M.M. Higher Secondary School | Wangkheimayum Leirak, Wangkhei, Imphal East, Manipur | 2009-10 | 1st and 2nd | Ten Bedded Hospital | 40639 | 0 | 40639 | 0 |
| 334 | Manipur Scheduled Caste Welfare Association | Masjid Road Paona Bazar, Imphal-795001, Manipur | 2011-12 | 1st and 2nd | Art & Craft Training Centre | 382560 | 0 | 382560 | 100 |
| 335 | Rural Social & Educational Development Association | Heibong Makhong, Mayang, Imphal-795132, Manipur | 2011-12 | 1st and 2nd | Type and Shorthand Training Centre | 233775 | 0 | 233775 | 60 |
| 336 | The Eastern Social Welfare Association | Wangjing PO: Wangjing,-795148, Distt. Thoubal, Manipur | 2010-11 | 1st and 2nd | Non-Residential Secondary School | 625500 | 0 | 625500 | 100 |
| 337 | The Western Rural Socio Economic Development Organisation | Heinoukhongnembi Kongjeng Leikai, Distt. Imphal West, Manipur | 2010-11 | 1st | Non-residential Primary School | 386775 | 0 | 386775 | 100 |

| S. No. | Name of organisation | Address of the Organisation | Year for | Instal-ment | Name of project | Recurring Grant | Non-Recurring Grant | Total Grant | No. of benefi-ciaries |
|---------------|---|--|----------|-------------|--------------------------------------|-----------------|---------------------|-------------|-----------------------|
| 338 | The Western Rural Socio Economic Development Organisation | Heinoukhongnembi Kongjeng Leikai, Distt. Imphal West, Manipur | 2010-11 | 2nd | Non-Residential Primary School | 128925 | 0 | 128925 | 0 |
| 339 | The Western Rural Socio Economic Development Organisation | Heinoukhongnembi Kongjeng Leikai, Distt. Imphal West, Manipur | 2011-12 | 1st and 2nd | Non-Residential Primary School | 515700 | 0 | 515700 | 100 |
| 340 | The Women's Economic Development Society | Khongman Zone-I, Distt. Imphal East, Manipur | 2011-12 | 1st and 2nd | Non-Residential Primary School | 515700 | 0 | 515700 | 100 |
| ORISSA | | | | | | | | | |
| 341 | Adarsha Seva Sangathana | At/Po: Anantapur, Via-Bhuban, Distt. Dhenkanal, Orissa-759017 | 2010-11 | 1st and 2nd | Printing Composing and Book Binding | 218160 | 0 | 218160 | 60 |
| 342 | Ambedkar Educational Complex | At Kanyashram, Niladri Vihaer, Chandrasekharpur, Post Saileshree Vihar, Distt. Khurda, Bhubaneshwar-21, Orissa | 2011-12 | 1st and 2nd | Residential Secondary School | 1015200 | 164000 | 1179200 | 100 |
| 343 | Arun Institute of Rural Affairs | At-Aswakhola, Po: Karamul Via-Mahimagadi, Distt. - Dhenkanal-759014, Orissa | 2010-11 | 2nd | Residential Secondary School | 569800 | 0 | 569800 | 0 |
| 344 | Arun Institute of Rural Affairs | At - Aswakhola, Po : Karamul Via-Mahimagadi, Distt. - Dhenkanal-759014, Orissa | 2011-12 | 1st and 2nd | Residential Secondary School for SCs | 1142100 | 0 | 1142100 | 100 |
| 345 | Basudeb Pathagar | At/Po: Naugaon, Via. Niali, Distt. Cuttack-754004, Orissa | 2010-11 | 1st and 2nd | Non-Residential Primary School | 515700 | 0 | 515700 | 100 |
| 346 | Bhagabati Yubak Sangha | At/Po: Pokatunga, Via: Bantala, Distt. Angul-759129, Orissa | 2010-11 | 1st and 2nd | Creche Centre (2) | 211680 | 0 | 211680 | 50 |
| 347 | Bidyut Club | At.Samantarpur, P.O. Khurda, Dist. Khurda, Orissa | 2010-11 | 1st | Residential Primary School | 490590 | 0 | 490590 | 100 |
| 348 | Bidyut Club | At.Samantarpur, P.O. Khurda, Dist. Khurda, Orissa | 2010-11 | 2nd | Residential Primary School | 490590 | 0 | 490590 | 0 |
| 349 | Bidyut Club | At.Samantarpur, P.O. Khurda, Dist. Khurda, Orissa | 2011-12 | 1st and 2nd | Residential Primary School | 981180 | 0 | 981180 | 100 |

| S. No. | Name of organisation | Address of the Organisation | Year for | Instal-ment | Name of project | Recurring Grant | Non-Recurring Grant | Total Grant | No. of benefi-ciaries |
|--------|--|---|----------|-------------|-------------------------------------|-----------------|---------------------|-------------|-----------------------|
| 350 | Cuttack Zilla Harijan Adivasi Seva Sanskar Yojana | At Haldai Basanta (Chhata), Post Fakirabada, Via Thakurpatna, Distt. Kendrapara, Orissa | 2010-11 | 1st and 2nd | Residential Primary School | 981180 | 0 | 981180 | 100 |
| 351 | Cuttack Zilla Harijan Adivasi Seva Sanskar Yojana | At Haldai Basanta (Chhata), Post Fakirabada, Via Thakurpatna, Distt. Kendrapara, Orissa | 2011-12 | 1st and 2nd | Residential Primary School | 981180 | 0 | 981180 | 100 |
| 352 | Gandhian Institute of Technical Advancement | At:Jagannathpur, PO: Naindipur, Distt. - Kendrapara-754153, Orissa | 2009-10 | 1st | TV/VCR/Radio Repairing Centre | 72022 | 0 | 72022 | 40 |
| 353 | Gandhian Institute of Technical Advancement | At:Jagannathpur, PO: Naindipur, Distt. - Kendrapara-754153, Orissa | 2009-10 | 2nd | TV/VCR/Radio Repair Training Center | 24008 | 0 | 24008 | 0 |
| 354 | Gandhian Institute of Technical Advancement | At:Jagannathpur, PO: Naindipur, Distt. - Kendrapara-754153, Orissa | 2010-11 | 1st and 2nd | TV/VCR/Radio Repair Training Center | 192060 | 0 | 192060 | 40 |
| 355 | Gandhian Institute of Technical Advancement | At:Jagannathpur, PO: Naindipur, Distt. - Kendrapara-754153, Orissa | 2011-12 | 1st and 2nd | TV/VCR/Radio Repair Training Centre | 192060 | 0 | 192060 | 40 |
| 356 | Holy Home | S-4/18, Niladri Vihar, P.O. Chandrasekharpur, Bhubaneswar, Distt. - Khurda - 751021, Orissa | 2010-11 | 1st and 2nd | Non-Residential Secondary School | 625500 | 0 | 625500 | 100 |
| 357 | Holy Home | S-4/18, Niladri Vihar, P.O. Chandrasekharpur, Bhubaneswar, Distt. - Khurda - 751021, Orissa | 2011-12 | 1st and 2nd | Mobile Medical Dispensary | 315090 | 0 | 315090 | 0 |
| 358 | Holy Home | Mahuabhata, P.O. Nuapada, Tanwat, District Nuapada, Orissa | 2011-12 | 1st and 2nd | Ten Bedded Hospital | 940950 | 0 | 940950 | 0 |
| 359 | Janakalyan Samiti | HIG-3/126,Shree Satya Sai Enclave, At-Aiginia, PO-Khandagiri, Bhubaneswar | 2011-12 | 1st and 2nd | Hostel Primary | 815400 | 0 | 815400 | 100 |
| 360 | Jeevan Jyoti Club For Social Welfare and Rural Development | Mahadia, Po: Belapada, Via: Gadasila, Distt. Dhenkanal, Orissa-759025 | 2009-10 | 1st and 2nd | Residential Primary School | 804060 | 0 | 804060 | 100 |
| 361 | Jeevan Jyoti Club and Rural Development | Mahadia, Po: Belapada, Distt. Dhenkanal, Orissa-759025 | 2010-11 | 1st and 2nd | Residential Primary School | 981180 | 0 | 981180 | 100 |

| S. No. | Name of organisation | Address of the Organisation | Year for | Instal-ment | Name of project | Recurring Grant | Non-Recurring Grant | Total Grant | No. of beneficiaries |
|--------|--|--|----------|-------------|-------------------------------------|-----------------|---------------------|-------------|----------------------|
| 362 | Jeevan Jyoti Club For Social Welfare and Rural Development | Mahadia, Po: Belapada, Via: Gadasila, Distt. - Dhenkanal, Orissa-759025 | 2011-12 | 1st and 2nd | Hostel(Secondary) | 923400 | 0 | 923400 | 100 |
| 363 | Jeevan Jyoti Club For Social Welfare and Rural Development | Mahadia, Po: Belapada, Via: Gadasila, Distt. Dhenkanal, Orissa-759025 | 2011-12 | 1st and 2nd | Residential Primary School | 981180 | 0 | 981180 | 100 |
| 364 | Jungalee Unayan Parisad | At-Erai, P.O. Charampa, Distt. Bhadrak, Orissa | 2011-12 | 1st and 2nd | Residential Primary School | 981180 | 0 | 981180 | 100 |
| 365 | Mahila Unayana Pathagar | At. Ambapada, Po: Karamul, Via. Mahimagudi, Distt. - Dhenkanal, Orissa-759014 | 2011-12 | 1st and 2nd | Hostel (Secondary) | 923400 | 0 | 923400 | 100 |
| 366 | Nehru Seva Sangh | Po: Banpur-752031, Distt. Khurda, Orissa | 2011-12 | 1st and 2nd | Residential Primary School | 837600 | 124000 | 961600 | 100 |
| 367 | Nikhila Utkal Harijan Adivasi Seva Sangha | S/97, Maitri Vihar, PO Railway Project Post Office, Bhubaneswar, Distt. Khurda, Orissa | 2011-12 | 1st and 2nd | Residential Primary School | 981180 | 0 | 981180 | 100 |
| 368 | Om Sri Sri Sidhya Patarani Yuvak Sangha | At/Po: Santhapur, Via-Gondia, Distt. - Dhenkanal, Orissa-759016 | 2011-12 | 1st and 2nd | Craft Training Centre | 150066 | 0 | 150066 | 25 |
| 369 | Orissa Multipurpose Development Centre | 9/22, Mig-II, Bda Colony, Chandrasekarpur, Bhubaneswar-16, Orissa | 2011-12 | 1st and 2nd | Coconut Coir Making Training Centre | 128520 | 0 | 128520 | 30 |
| 370 | Orissa Social Rural Technology Institute | At/Po: Garajanga, Via: Marshaghai, Distt. Cuttack-754213, Orissa | 2010-11 | 1st and 2nd | Hostel (Secondary) | 923400 | 0 | 923400 | 100 |
| 371 | Orissa Social Rural Technology Institute | At/Po: Garajanga, Via: Marshaghai, Distt. Cuttack-754213, Orissa | 2011-12 | 1st and 2nd | Residential Primary School | 981180 | 0 | 981180 | 100 |
| 372 | Orissa Social Rural Technology Institute | At/Po: Garajanga, Via: Marshaghai, Distt. Cuttack-754213, Orissa | 2011-12 | 1st and 2nd | Hostel (Secondary) | 923400 | 0 | 923400 | 100 |
| 373 | Rajya Akhyam Seba Sangha | Room No. 6, Municipality Block Unit-4 Market, Bhubaneswar-751001, Orissa | 2011-12 | 1st and 2nd | Residential Primary school | 981180 | 0 | 981180 | 100 |
| 374 | Shree Ramakrishna Ashram | At/PO M.Rampur, Dstt. - Kalahandi, Orissa | 2011-12 | 1st and 2nd | Mobile Medical Unit | 264690 | 0 | 264690 | 0 |

| S. No. | Name of organisation | Address of the Organisation | Year for | Instal-ment | Name of project | Recurring Grant | Non-Recurring Grant | Total Grant | No. of benefi-ciaries |
|------------------|------------------------------------|---|----------|-------------|--------------------------------|-----------------|---------------------|-------------|-----------------------|
| 375 | Vishwa Jeevan Seva Sangha | At: Saradhapur, P.O. Garhsanput, Distt. Khurda, Orissa | 2011-12 | 1st and 2nd | Residential Primary School | 981180 | 0 | 981180 | 100 |
| 376 | Vishwa Jeevan Seva Sangha | At: Saradhapur, P.O. Garhsanput, Distt. Khurda, Orissa | 2011-12 | 1st and 2nd | Craft Training Centre | 278340 | 0 | 278340 | 50 |
| RAJASTHAN | | | | | | | | | |
| 377 | Adarsh Bal Vatika Vidyalaya Samiti | Ward No. 5, Rawatsar, Hanumangarh, Rajasthan | 2010-11 | 1st and 2nd | Non-Residential Primary School | 458400 | 0 | 458400 | 100 |
| 378 | Bal Bodh Vidya Peeth Sanstha | Mahajan Tehsil, Loonkaransar, Distt. Bikaner, Rajasthan | 2011-12 | 1st and 2nd | Residential Primary School | 964980 | 0 | 964980 | 100 |
| 379 | Balram Adarsh Vidyalaya Samiti | 21, Shankar Colony, SSB Road, Sri Ganganagar, Rajasthan | 2010-11 | 2nd | Non-Residential Primary School | 114600 | 0 | 114600 | 0 |
| 380 | Gyandeep Public School Samiti | Ward No. 11, Pilibanga, Hanumangarh, Rajasthan | 2011-12 | 1st and 2nd | Non-Residential Primary School | 458400 | 0 | 458400 | 100 |
| 381 | M.D. Public School Samiti | Rathori Kunwa, Distt. - Nagaur, Rajasthan | 2009-10 | 2nd | Residential Primary School | 452790 | 0 | 452790 | 0 |
| 382 | M.D. Public School Samiti | Rathori Kunwa, Distt. - Nagaur, Rajasthan | 2010-11 | 1st and 2nd | Residential primary School | 981180 | 0 | 981180 | 100 |
| 383 | Mahila Kalyan Samiti | Gandhi Colony, Pilibanga, Hanumangarh, Rajasthan | 2009-10 | 1st and 2nd | Non-Residential Primary School | 185300 | 0 | 185300 | 100 |
| 384 | Mahila Kalyan Samiti | Gandhi Colony, Pilibanga, Hanumangarh, Rajasthan | 2010-11 | 1st and 2nd | Non-Residential Primary School | 446880 | 0 | 446880 | 100 |
| 385 | Mahila Kalyan Samiti | Gandhi Colony, Pilibanga, Hanumangarh, Rajasthan | 2011-12 | 1st and 2nd | Non-Residential Primary School | 446880 | 0 | 446880 | 100 |
| 386 | Manohar Bal Mandir Samiti | 5-D-Block, Sriganga-nagar-335001, Rajasthan | 2010-11 | 1st and 2nd | Non-Residential Primary School | 458400 | 0 | 458400 | 100 |
| 387 | Navodaya Bal Vidyalaya Samiti | Mahavir Nagar Vistar Yojana Kota, Rajasthan | 2009-10 | 2nd | Non-Residential Primary School | 128925 | 0 | 128925 | 0 |
| 388 | Navodaya Bal Vidyalaya Samiti | Mahavir Nagar Vistar Yojana Kota, Rajasthan | 2010-11 | 1st | Non-Residential Primary School | 365288 | 0 | 365288 | 100 |
| 389 | Navodaya Bal Vidyalaya Samiti | Mahavir Nagar Vistar Yojana Kota, Rajasthan | 2010-11 | 2nd | Non-Residential Primary School | 121762 | 0 | 121762 | 0 |
| 390 | Navodaya Bal Vidyalaya Samiti | Mahavir Nagar Vistar Yojana Kota, Rajasthan | 2011-12 | 1st and 2nd | Non-Residential Primary School | 458400 | 0 | 458400 | 100 |

| S. No. | Name of organisation | Address of the Organisation | Year for | Instalment | Name of project | Recurring Grant | Non-Recurring Grant | Total Grant | No. of beneficiaries |
|----------------------|--|---|----------|-------------|--------------------------------|-----------------|---------------------|-------------|----------------------|
| 391 | S.K. Seva Samiti | HQ-Chandani Chowk, Purani Abadi, Sri Ganganagar, Rajasthan | 2010-11 | 1st | Non-Residential Primary School | 229200 | 0 | 229200 | 100 |
| 392 | S.K. Seva Samiti | HQ-Chandani Chowk, Purani Abadi, Sri Ganganagar, Rajasthan | 2009-10 | 1st and 2nd | Non-Residential Primary School | 29169 | 0 | 29169 | 100 |
| 393 | Shishu Niketan Patshla Samiti | Suratgarh, Distt. Sriganganagar, Rajasthan | 2010-11 | 1st | Non-Residential Primary School | 229200 | 0 | 229200 | 100 |
| 394 | Shradhalaya Ashram Samiti | In front of Jhala House, Surajpole, Distt. Kota, Rajasthan | 2010-11 | 1st and 2nd | Non Residential Primary School | 458400 | 0 | 458400 | 100 |
| 395 | Shradhalaya Ashram Samiti | In front of Jhala House, Surajpole, Distt. Kota, Rajasthan | 2011-12 | 1st and 2nd | Residential Primary School | 872160 | 100000 | 972160 | 100 |
| 396 | Shri Krishna Vidyalaya Prabandhak Samiti | Padampur, Distt. Sriganganagar, Rajasthan | 2010-11 | 1st and 2nd | Non-Residential Primary School | 381600 | 0 | 381600 | 100 |
| 397 | Suhit Jan Kalyan Samiti | Plot No. 20,Vigyan Nagar, Distt. Kota, Rajasthan | 2011-12 | 1st and 2nd | Residential Primary school | 872160 | 0 | 872160 | 100 |
| 398 | Tagore Bal Bhawan Shiksha Samiti | Indra Colony Gali No. 4, Ward No. 24, Hanumangarh Town, Distt. Hanumangarh, Rajasthan | 2010-11 | 1st and 2nd | Non-Residential Primary School | 458300 | 0 | 458300 | 100 |
| 399 | Tagore Bal Bhawan Shiksha Samiti | Indra Colony Gali No. 4, Ward No. 24, Hanumangarh Town, Distt. Hanumangarh, Rajasthan | 2011-12 | 1st and 2nd | Non-Residential Primary School | 458400 | 0 | 458400 | 100 |
| TRIPURA | | | | | | | | | |
| 400 | Abalamban | Airport Road, Barjala, Agartala, West Tripura, Tripura | 2009-10 | 1st and 2nd | Craft Training Centre | 171236 | 0 | 171236 | 75 |
| UTTAR PRADESH | | | | | | | | | |
| 401 | Adarsh Kalyan Sewa Samiti | 54/2, Joshia Pura, Bahraich, Uttar Pradesh | 2010-11 | 1st and 2nd | Residential Primary School | 979757 | 0 | 979757 | 100 |
| 402 | Adarsh Sanskritik Satsang Kala Kendra | Village & PO Auras, Distt. Unnao, Uttar Pradesh | 2010-11 | 1st | Residential Primary School | 426340 | 0 | 426340 | 100 |
| 403 | Adarsh Sanskritik Satsang Kala Kendra | Village & PO Auras, Distt. Unnao, Uttar Pradesh | 2010-11 | 2nd | Residential primary School | 426340 | 0 | 426340 | 0 |

| S. No. | Name of organisation | Address of the Organisation | Year for | Instal-ment | Name of project | Recurring Grant | Non-Recurring Grant | Total Grant | No. of benefi-ciaries |
|--------|---|---|----------|-------------|------------------------------------|-----------------|---------------------|-------------|-----------------------|
| 404 | Arya Sugandh Sansthan | Vill. Mussepur Po: Mandavali Najibabad, Distt. Bijnor, Uttar Pradesh | 2010-11 | 1st and 2nd | Type and Shorthand Training Centre | 166560 | 0 | 166560 | 40 |
| 405 | Arya Sugandh Sansthan | Vill. Mussepur Po: Mandavali Najibabad, Distt. Bijnor, Uttar Pradesh | 2010-11 | 1st and 2nd | Residential Primary School | 981180 | 0 | 981180 | 100 |
| 406 | Asim Samaj Seva Sansthan | Vill. & Post Shahabad, Distt. Rampur, Uttar Pradesh | 2010-11 | 1st and 2nd | Mobile Dispensary | 315090 | 0 | 315090 | 0 |
| 407 | Atal Gramodyog Sewa Samiti | Mohalla: Chanakyapuri, PO: Amethi, Distt. Sultanpur, Uttar Pradesh | 2010-11 | 1st and 2nd | Non-Residential Primary Scool | 382725 | 0 | 382725 | 100 |
| 408 | Atal Gramodyog Sewa Samiti | Mohalla: Chanakyapuri, PO: Amethi, Uttar Pradesh | 2010-11 | 2nd | Non-Residential Primary School | 127575 | 0 | 127575 | 0 |
| 409 | Bal Bani Avom Nirbal Seva Nari Kala Kendra Samiti | Vill. & Post Dangauli, Distt. Mau, Uttar Pradesh | 2009-10 | 1st and 2nd | Hostel (Secondary) | 259875 | 0 | 259875 | 100 |
| 410 | Bal Bani Avom Nirbal Seva Nari Kala Kendra Samiti | Vill. & Post Dangauli, Distt. Mau, Uttar Pradesh | 2010-11 | 1st and 2nd | Hostel (Secondary) | 923400 | 0 | 923400 | 100 |
| 411 | Bhartiya Samaj Sewa Sansthan | Baraf Khana Mishri Ki Bagh, Thakurganj, Lucknow, Uttar Pradesh | 2010-11 | 1st and 2nd | Residential Primary School | 857760 | 0 | 857760 | 100 |
| 412 | Bodhi Satva Dr. Bhimrao Ambedkar Anusuchit Jati Anusuchit Janjati Nirbal Varg Kalyan Samiti | Vill. & Post Pindi Karchhana, Distt. Allahabad, Uttar Pradesh | 2010-11 | 1st | Non-Residential Primary School | 257850 | 0 | 257850 | 100 |
| 413 | Deendayal Research Institute | 7-E, Swami Ramtirth Nagar, Rani Jhansi Road, New Delhi-110055 | 2009-10 | 2nd | Residential Primary School | 443916 | 0 | 443916 | 0 |
| 414 | Gyan Bharati Mahila Kalyan Avam Shiksha Prasar Samiti | 102,Holi Gate, Etah, Uttar Pradesh-3 | 2010-11 | 1st and 2nd | Residential Primary School | 869457 | 0 | 869457 | 100 |
| 415 | Krishak Vikas Samiti | Vivekanand Colony, Mohmmdabad, Distt. Ghazipur, Uttar Pradesh-233227 | 2010-11 | 1st and 2nd | Residential Primary School | 981180 | 0 | 981180 | 100 |
| 416 | New Public School Samiti | 504/21-D, Krishna Bhawan, Tagore Marg, Daliganj, Lucknow, Uttar Pradesh | 2010-11 | 1st and 2nd | Residential Primary School | 937980 | 0 | 937980 | 100 |

| S. No. | Name of organisation | Address of the Organisation | Year for | Instal-ment | Name of project | Recurring Grant | Non-Recurring Grant | Total Grant | No. of benefi-ciaries |
|--------|---|---|----------|-------------|--------------------------------|-----------------|---------------------|-------------|-----------------------|
| 417 | New Public School Samiti | 504/21-D, Krishna Bhawan, Tagore Marg, Daliganj, Lucknow, Uttar Pradesh | 2010-11 | 1st and 2nd | Computer Training Centre | 178145 | 0 | 178145 | 30 |
| 418 | Ramakrishna Mission Sevashram Charitable Hospital | Vrindavan, Mathura, U.P. | 2009-10 | 1st and 2nd | Mobile Dispensary | 362542 | 0 | 362542 | 0 |
| 419 | Ramakrishna Mission Sevashram Charitable Hospital | Vrindavan, Mathura, U.P. | 2010-11 | 1st | Mobile Dispensary | 364568 | 0 | 364568 | 0 |
| 420 | Ramakrishna Mission Sevashram Charitable Hospital | Vrindavan, Mathura, U.P. | 2010-11 | 2nd | Mobile Dispensary | 118822 | 0 | 118822 | 0 |
| 421 | Samaj Seva Sansthan | Siddharth Nagar, Faizabad Road, Barabanki, Uttar Pradesh | 2010-11 | 1st and 2nd | Hostel (Secondary) | 446580 | 0 | 446580 | 50 |
| 422 | Samaj Seva Sansthan | Siddharth Nagar, Faizabad Road, Barabanki, Uttar Pradesh | 2010-11 | arrears | Hostel (Secondary) | 49857 | 0 | 49857 | 0 |
| 423 | Sarvodaya Ashram | Village-Sikandarpur Block&Post. Tandiawan Distt. Hardoi, Uttar Pradesh | 2009-10 | 2nd | Residential Secondary School | 1230660 | 0 | 1230660 | 0 |
| 424 | Sarvodaya Ashram | Village-Sikandarpur Block & Post. Tandiawan Distt. Hardoi, Uttar Pradesh | 2010-11 | 1st | Residential Secondary School | 1120185 | 209250 | 1329435 | 250 |
| 425 | Shanti Sarvodaya Sansthan | 'Shanti Kunj' Moh. Mewatiyan, Tarabganj Road, Distt. Gonda, Uttar Pradesh | 2010-11 | 1st and 2nd | Residential Primary School | 981180 | 0 | 981180 | 100 |
| 426 | Shiv Samaj Kalyan Sansthan | Vill. & PO Kasara, Tehsil Amethi, Distt. Sultanpur, Uttar Pradesh | 2010-11 | 1st | Non-Residential Primary School | 257850 | 0 | 257850 | 100 |
| 427 | Shiv Samaj Kalyan Sansthan | Vill. & PO Kasara, Tehsil Amethi, Distt. Sultanpur, Uttar Pradesh | 2010-11 | 2nd | Non-Residential Primary School | 257850 | 0 | 257850 | 0 |
| 428 | Shri Shivpal Smarak Nidhi | Malikmau, Near-Railway Crossing, Lucknow Road, Raebareli, Uttar Pradesh | 2010-11 | 1st and 2nd | Mobile Dispensary | 315090 | 0 | 315090 | 0 |

| S. No. | Name of organisation | Address of the Organisation | Year for | Instal-ment | Name of project | Recurring Grant | Non-Recurring Grant | Total Grant | No. of benefi-ciaries |
|--------------------|---|---|----------|-------------|----------------------------------|-----------------|---------------------|-------------|-----------------------|
| 429 | Sri Sai Satayu Nirog Sanstha & Biotech Research Society | H.Q. 38B, Pocket-B, SFS Flat, Mayur Vihar-III, Delhi-96 | 2010-11 | 1st and 2nd | Ten Bedded Hospital | 796443 | 0 | 796443 | 0 |
| 430 | Sw. Tapeswar Ram Kalyan Samiti | Mo. Saidpur, P.O. Mohammdabad Gohna, Distt. Mau, Uttar Pradesh | 2010-11 | 1st and 2nd | Residential Primary School | 975780 | 0 | 975780 | 100 |
| 431 | Vande Matram Foundation | Village Pure Moti, Wazirgang, Dt. Gonda, UP | 2009-10 | 1st and 2nd | Ten-Bedded Hospital | 487314 | 0 | 487314 | 0 |
| 432 | Vande Matram Foundation | Village Pure Moti, Wazirgang, Dt. Gonda, UP | 2010-11 | 1st and 2nd | Ten-Bedded Hospital | 814851 | 0 | 814851 | 0 |
| 433 | Yashodanandan Gramodyog Sewa Avam Shikshan Sansthan | Vill.& Post-Ibrahimpatti, Dt.-Ballia, Uttar Pradesh | 2009-10 | 1st | Non-Residential Secondary School | 14745 | 0 | 14745 | 100 |
| 434 | Yashodanandan Gramodyog Sewa Avam Shikshan Sansthan | Vill.& Post-Ibrahimpatti, Dt.-Ballia, Uttar Pradesh | 2009-10 | 1st and 2nd | Ten Bedded Hospital | 1843 | 0 | 1843 | 0 |
| UTTARAKHAND | | | | | | | | | |
| 435 | Akashdeep Seva Sansthan | Link Road, Pithoragarh, Uttarakhand | 2010-11 | 1st and 2nd | Mobile Dispensary | 317170 | 0 | 317170 | 0 |
| 436 | Indira Rashtriya Chetna Evam Samajothan Sansthan | Hoshiyari Mandir Raiwala, Distt. Dehradun, Uttrakhand | 2009-10 | 2nd | Residential Primary School | 490590 | 0 | 490590 | 0 |
| 437 | Indira Rashtriya Chetna Evam Samajothan Sansthan | Hoshiyari Mandir Raiwala, Distt. Dehradun, Uttrakhand | 2010-11 | 1st and 2nd | Residential Primary School | 975330 | 0 | 975330 | 100 |
| 438 | Indira Rashtriya Chetna Evam Samajothan Sansthan | Hoshiyari Mandir Raiwala, Distt. Dehradun, Uttrakhand | 2011-12 | 1st | Residential Primary School | 490590 | 0 | 490590 | 100 |
| 439 | Mahila Gramin Utthan Samiti | Zilla Panchayat Bhawan, Tildukari, Distt. Pithorgarh, Uttarakhand | 2010-11 | 1st and 2nd | Non-Residnetial Primary School | 515700 | 0 | 515700 | 100 |
| 440 | Mahila Gramin Utthan Samiti | Zilla Panchayat Bhawan, Tildukari, Distt. Pithorgarh, Uttrakhand | 2009-10 | 1st and 2nd | Non-Residential Primary School | 330075 | 0 | 330075 | 100 |

| S. No. | Name of organisation | Address of the Organisation | Year for | Instal-ment | Name of project | Recurring Grant | Non-Recurring Grant | Total Grant | No. of benefi-ciaries |
|--------------------|--|---|----------|-------------|--------------------------------|-----------------|---------------------|-------------|-----------------------|
| 441 | Prerna Public School Samiti | Prerana Bhawan Near Diwan-Niwas Talla-Bhatkot, Pithoragarh, Uttarakhand | 2010-11 | 1st and 2nd | Non-Residential Primary School | 515700 | 0 | 515700 | 100 |
| WEST BENGAL | | | | | | | | | |
| 442 | Bharat Sevashram Sangha | 211 Rash Behari Avenue, Kolkata-700019, West Bengal | 2010-11 | 2nd | Hostel (Secondary) | 431060 | 0 | 431060 | 0 |
| 443 | Bharat Sevashram Sangha | 211 Rash Behari Avenue, Kolkata-700019, West Bengal | 2011-12 | 1st and 2nd | Hostel (Secondary) | 875880 | 0 | 875880 | 100 |
| 444 | Central Scheduled Caste & Tribal Welfare Association | No 4, Sankharipukur (Nichu Colony), Burdwan, West Bengal-713103 | 2010-11 | 1st and 2nd | Non-Residential Primary School | 496260 | 0 | 496260 | 100 |
| 445 | Central Scheduled Caste & Tribal Welfare Association | No 4, Sankharipukur (Nichu Colony), Burdwan, West Bengal-713103 | 2011-12 | 1st and 2nd | Hostel (Secondary) | 923400 | 0 | 923400 | 100 |
| 446 | Central Scheduled Caste & Tribal Welfare Association | No 4, Sankharipukur (Nichu Colony), Burdwan, West Bengal-713103 | 2011-12 | 1st and 2nd | Craft Training Centre (2) | 374496 | 0 | 374496 | 60 |
| 447 | Central Scheduled Caste & Tribal Welfare Association | No 4, Sankharipukur (Nichu Colony), Burdwan, West Bengal-713103 | 2011-12 | 1st and 2nd | Non-Residential Primary School | 496260 | 0 | 496260 | 100 |
| 448 | Chiranabin | Parbakshi, P.O. Bakshi, District Howrah, West Bengal | 2010-11 | 2nd | Hostel (Primary) | 382493 | 0 | 382493 | 0 |
| 449 | Parmananda Mission | Vill. & P.O. Banagram, Distt. Burdwan, West Bengal | 2010-11 | 1st and 2nd | Hostel (Secondary) | 847800 | 0 | 847800 | 100 |
| 450 | Ramakrishna Mission Ashrama | Post Narendrapur, Kolkata, West Bengal-700103 | 2010-11 | 1st and 2nd | Hostel (Secondary) | 592846 | 0 | 592846 | 75 |
| 451 | Ramakrishna Mission Ashrama | Post Narendrapur, Kolkata, West Bengal-700103 | 2010-11 | 1st and 2nd | Hostel (Primary) | 108792 | 0 | 108792 | 8 |
| 452 | Ramakrishna Mission Ashrama | Post Narendrapur, Kolkata, West Bengal-700103 | 2011-12 | 1st and 2nd | Commercial Art and Painting | 117360 | 0 | 117360 | 15 |

| S. No. | Name of organisation | Address of the Organisation | Year for | Instal-ment | Name of project | Recurring Grant | Non-Recurring Grant | Total Grant | No. of benefi-ciaries |
|--------|-----------------------------|---|----------|-------------|-----------------------------|-----------------|---------------------|-------------|-----------------------|
| 453 | Ramakrishna Mission Ashrama | Post Narendrapur, Kolkata, West Bengal-700103 | 2010-11 | 2nd | Commercial Art and Painting | 39832 | 0 | 39832 | 0 |
| 454 | Ramakrishna Mission Ashrama | Post Narendrapur, Kolkata, West Bengal-700103 | 2010-11 | 2nd | Craft Centre | 52766 | 0 | 52766 | 0 |
| 455 | Ramakrishna Mission Ashrama | Post Narendrapur, Kolkata, West Bengal-700103 | 2011-12 | 1st and 2nd | Craft Centre | 170614 | 0 | 170614 | 20 |
| 456 | Ramakrishna Mission Ashrama | Post Narendrapur, Kolkata, West Bengal-700103 | 2010-11 | 2nd | Welding and Fitter Trade | 34305 | 0 | 34305 | 0 |
| 457 | Ramakrishna Mission Ashrama | Post Narendrapur, Kolkata, West Bengal-700103 | 2011-12 | 1st and 2nd | Welding and Fitter Trade | 75360 | 0 | 75360 | 15 |
| 458 | Ramakrishna Mission Ashrama | Post Narendrapur, Kolkata, West Bengal-700103 | 2010-11 | 2nd | Dispensary (Two) | 122864 | 0 | 122864 | 0 |
| 459 | Ramakrishna Mission Ashrama | Post Narendrapur, Kolkata, West Bengal-700103 | 2011-12 | 1st and 2nd | Hostel (Secondary) | 611880 | 0 | 611880 | 75 |
| 460 | Ramakrishna Mission Ashrama | Post Narendrapur, Kolkata, West Bengal-700103 | 2011-12 | 1st and 2nd | Dispensary(Two) | 297600 | 0 | 297600 | 0 |
| 461 | Ramakrishna Mission Ashrama | P.O. Sargachi Ashrama, Distt. Murshidabad, West Bengal-742134 | 2008-09 | 2nd | Mobile Dispensary | 17843 | 0 | 17843 | 0 |
| 462 | Ramakrishna Mission Ashrama | P.O. Sargachi Ashrama, Distt. Murshidabad, West Bengal-742134 | 2009-10 | 1st and 2nd | Mobile Dispensary | 78727 | 0 | 78727 | 0 |
| 463 | Ramakrishna Mission Ashrama | P.O. Sargachi Ashrama, Distt. Murshidabad, West Bengal-742134 | 2010-11 | 1st and 2nd | Mobile Dispensary | 230006 | 0 | 230006 | 0 |
| 464 | Ramakrishna Mission Ashrama | P.O. Narendrapur, Kolkata-700103, West Bengal | 2011-12 | 1st and 2nd | Hostel (Primary) | 123840 | 0 | 123840 | 15 |
| 465 | Ramakrishna Mission Ashrama | P.O. Sargachi Ashrama, Distt. Murshidabad, West Bengal-742134 | 2011-12 | 1st and 2nd | Mobile Dispensary | 178560 | 0 | 178560 | 0 |
| | | | | | | 192142280 | 1397530 | 193539810 | 27817 |

STATE/UT-WISE NUMBER OF ENTRIES IN THE CENTRAL
LIST OF OBCS AS ON 31.03.2012

| S. No. | State/UT | No. of Entries as in the Central Lists of OBCs | Addition/Change of Entry made during 2011 | | Total No. of Entry after addition/ change made during 2011 |
|--------------------|----------------------|---|--|-----------|---|
| | | | Addition | Deletion | |
| 1 | Andhra Pradesh | 106 | 0 | 1 | 105 |
| 2 | Arunachal Pradesh* | 0 | 0 | 0 | 0 |
| 3 | Assam | 27 | 1 | 0 | 28 |
| 4 | Bihar | 132 | 1 | 2 | 131 |
| 5 | Chhattisgarh | 64 | 3 | 0 | 67 |
| 6 | Goa | 16 | 3 | 3 | 16 |
| 7 | Gujarat | 100 | 4 | 0 | 104 |
| 8 | Haryana | 73 | 0 | 0 | 73 |
| 9 | Himachal Pradesh | 52 | 1 | 1 | 52 |
| 10 | J & K | 21 | 0 | 0 | 21 |
| 11 | Jharkhand | 119 | 8 | 0 | 127 |
| 12 | Karnataka | 183 | 10 | 0 | 193 |
| 13 | Kerala | 82 | 1 | 0 | 83 |
| 14 | Madhya Pradesh | 74 | 1 | 0 | 75 |
| 15 | Maharashtra | 216 | 39 | 0 | 255 |
| 16 | Manipur | 4 | 0 | 0 | 4 |
| 17 | Mizoram* | 0 | 0 | 0 | 0 |
| 18 | Meghalaya* | 0 | 0 | 0 | 0 |
| 19 | Nagaland * | 0 | 0 | 0 | 0 |
| 20 | Orissa | 193 | 6 | 1 | 198 |
| 21 | Punjab | 65 | 0 | 0 | 65 |
| 22 | Rajasthan | 65 | 3 | 0 | 68 |
| 23 | Sikkim | 10 | 0 | 1 | 9 |
| 24 | Tamil Nadu | 180 | 0 | 0 | 180 |
| 25 | Tripura | 43 | 0 | 0 | 43 |
| 26 | Uttar Pradesh | 75 | 1 | 0 | 76 |
| 27 | Uttrakhand | 1 | 77 | 0 | 78 |
| 28 | West Bengal | 57 | 6 | 1 | 62 |
| 29 | A & N Islands | 1 | 4 | 0 | 5 |
| 30 | Chandigarh | 59 | 0 | 0 | 59 |
| 31 | Daman & Diu | 44 | 0 | 0 | 44 |
| 32 | Dadra & Nagar Haveli | 10 | 0 | 0 | 10 |
| 33 | Delhi | 54 | 0 | 0 | 54 |
| 34 | Lakshadweep * | 0 | 0 | 0 | 0 |
| 35 | Pudducherry | 47 | 11 | | 58 |
| GRAND TOTAL | | 2173 | 180 | 10 | 2343 |

*States/UTs have no notified list of OBCs

**SCHEME OF POST-MATRIC SCHOLARSHIP TO OBC STUDENTS (PMS-OBC SCHEME):
UNDER THE SCHEME, THE SCHOLARS HAVE BEEN CATEGORIZED IN
FOLLOWING FOUR GROUPS {(A) TO (D)}.**

Group of Courses

- Group A**
- (i) Degree and Post Graduate level courses including M.Phil., Ph.D. and Post Doctoral research in Medicine (Allopathic, Indian and other recognized systems of medicines), Engineering, Technology, Planning, Architecture, Design, Fashion Technology, Agriculture, Veterinary & Allied Sciences, Management, Business Finance/ Administration, Computer Science/ Applications.
 - (ii) Commercial Pilot License (including helicopter pilot and multiengine rating) course.
 - (iii) Post Graduate Diploma courses in various branches of management & medicine.
 - (iv) C.A./I.C.W.A./C.S./I.C.F.A. etc.
 - (v) M. Phil., Ph.D. and Post Doctoral Programmes (D. Litt., D.Sc. etc.)
 - (vi) L.L.M.
- Group B**
- (i) Graduate/ Post Graduate courses leading to Degree, Diploma, Certificate in areas like Pharmacy (B Pharma), Nursing(B Nursing), LLB, BFS, other para-medical branches like rehabilitation, diagnostics etc., Mass Communication, Hotel Management & Catering, Travel/Tourism/Hospitality Management, Interior Decoration, Nutrition & Dietetics, Commercial Art, Financial Services (e.g. Banking, Insurance, Taxation etc.) for which entrance qualification is minimum Sr. Secondary (10+2).
 - (ii) Post Graduate courses not covered under Group A eg. MA/M Sc/M.Com/M Ed./M. Pharma etc.
- Group C** All other courses leading to a graduate degree not covered under Group A & B e.g. BA/ B Sc/B Com etc.
- Group D** All post-matriculation level non-degree courses for which entrance qualification is High School (Class X), e.g. senior secondary certificate (class XI and XII); both general and vocational stream, ITI courses, 3 year diploma courses in Polytechnics, etc.
-

STATE-WISE STATUS OF PAYMENT OF SCHOLARSHIP TO OBCS THROUGH BANK/ON-LINE

| States already implemented | | States from whom implementation report awaited | |
|----------------------------|------------------|--|--|
| PMS-OBC | Pre-matric | PMS-OBC | Pre-matric |
| Tamil Nadu | Tamil Nadu | Karnataka | Tripura |
| Madhya Pradesh | Himachal Pradesh | Assam | Haryana |
| Tripura | Delhi | Sikkim | Andhra Pradesh |
| Goa | Goa | Puducherry | Uttarakhand |
| Manipur | Manipur | Andaman & Nicobar | West Bengal |
| Himachal Pradesh | | Bihar | Gujarat |
| Delhi | | Rajasthan | Karnataka |
| Haryana | | Jharkhand | Assam |
| Andhra Pradesh | | Kerala | Sikkim |
| Uttarakhand | | Punjab | Puducherry* |
| West Bengal | | Chhattisgarh* | Andaman & Nicobar |
| Gujarat | | Jammu & Kashmir | Bihar |
| Maharashtra | | Chandigarh | Maharashtra* |
| Uttar Pradesh | | Daman & Diu | Rajasthan |
| Odisha | | Dadra & Nagar Haveli | Jharkhand |
| | | | Kerala |
| | | | Punjab |
| | | | Uttar Pradesh (Class I to VIII by cash & IX , X & PMS by bank. |
| | | | Chhattisgarh * |
| | | | Jammu & Kashmir |
| | | | Odisha |
| | | | Chandigarh |
| | | | Daman & Diu |
| | | | Dadra & Nagar Haveli |
| | | | Madhya Pradesh * |

* States/UTs are not availing central assistance under the Scheme of Pre-Matric/Post-Matric Scholarship to OBC Students.

Annex-5.4
(see para 5.5.3)

**STATE WISE LOCATION OF HOSTELS SANCTIONED UNDER CENTRALLY SPONSORED
SCHEME OF CONSTRUCTION OF HOSTEL FOR OBC BOYS/GIRLS DURING
THE YEARS 2009-10, 2010-11 AND 2011-12**

| Sl. No. | Name of the States/ UTs | Year of Hostel sanctioned | Location | No. of seats | |
|---------|-------------------------|---------------------------|--|-------------------|-------|
| | | | | Boys | Girls |
| 1. | Uttar Pradesh | 2009-10 | Rajakiya Polytechnic, Dadraul, Shahjahanpur | 50 | |
| 2. | | | Kamla Nehru Institute of Technology, Sultanpur | 50 | |
| 3. | | | Rajakiya Polytechnic, Basti | 50 | |
| 4. | | | Rajakiya Mahavidyalaya, Chhaprauli, Bagpat | 50 | |
| 5. | | | Rajakiya Snatkottar Mahavidyalaya, Obra, Sonabhadra | 50 | |
| 6. | | | Rajakiya Balika Inter College, Jaunpur | | 50 |
| 7. | | | Lalta Singh Rajakiya Mahila Mahavidyalaya, Adalhaat, Mirzapur | | 50 |
| 8. | | | Rajakiya Snatkottar Mahavidyalaya, Khair, Aligarh | | 50 |
| 9. | | | Sant Gadinath Rajakiya Mahila Mahavidyalaya, Mohammadabad, Mau | | 50 |
| 10. | | | Rajakiya Inter College, Umarda, Kannauj | | 50 |
| 11. | | | Rajakiya Inter College, Shahjahanpur, Uttar Pradesh | | 50 |
| 12. | | | Rajakiya Inter College, Hamirpur | | 50 |
| | | 2010-11 | | Nil | |
| 13. | Uttar Pradesh | 2011-12 | Pt. Deen Dayal Upadhyay, Govt. College, Maharoali, Lalitpur District(boysw) | 50 | |
| 14. | | | Rajakiya Mahila Polytechnic, Asuranchowk, Post Geetavatika, Gorakhpur District (Girls) | | 50 |
| 15. | | | Rajakiya Polytechnic, Gwalior Road, Jhansi District (Boys) | 50 | |
| 16. | | | Rajakiya Polytechnic, Mau District (Boys) | 50 | |
| 17. | | | Rajakiya Polytechnic, Mirzapur District(Boys) | 50 | |
| 18. | | | Rajakiya Homeopethic Medical College and Hospital Gazipur District (Girls) | | 50 |
| 19. | | | Rajakiya Inter College, Ghoraval, Sonbhadra District (Boys) | 50 | |
| 20. | | | Panchayatraj Rajakiya Mahila College, Etawa District (Girls) | | 50 |
| 21. | | | Rajakiya Udyogik Prashikshan Sansthan, Mau District (Boys) | 50 | |
| 22. | | | Rajakiya Polytechnic, Dedvaria District (Boys) | 50 | |
| 23. | | | Rajakiya Polytechnic, Jalalabad Road, Shahajahapur District (Girls) | | 50 |
| 24. | | | Rajakiya Inter College, Muskara, Hamirpur District (Boys) | 50 | |
| 25. | | | Rajakiya Polytechnic, Uttaroala Road, Ghonda District (Boys) | 50 | |
| 26. | | | Dramand Rajakiya Inter College, Pilibhit District (Boys) | 50 | |
| | | Total | 900 | 400 | |
| 27. | Andhra Pradesh | 2009-10 | OBC Hostel, Adapaka, Srikakulam | 100 | |
| 28. | | | OBC Hosel, Balljupeta, Vizianagram | | 100 |
| 29. | | | OBC Hostel, Avanigadda, Krishna | 100 | |
| 30. | | | OBC Hostel, Manubolu, Nellore | | 100 |
| 31. | | | OBC Hostel, Devalampalli, Cuddapah | 100 | |
| 32. | | | OBC Hostel, Temekal,Kurnool | 100 | |
| 33. | | | OBC Hostel, Vidapanakal, Ananthapur. | | 100 |
| 34. | | | OBC Hostel, Dilwarpur, Adilabad | 100 | |
| 35. | | | OBC Hostel, Pinapaka, Kharman | 100 | |
| | | | | 2010-11 & 2011-12 | |
| | | Total | 600 | 300 | |

| Sl. No. | Name of the States/ UTs | Year of Hostel sanctioned | Location | No. of seats | | |
|--------------|-------------------------|--|---|--|------------|-----|
| | | | | Boys | Girls | |
| 36. | Tamil Nadu | 2009-10 | OBC Hostel, Mandalamanickam, Ramanathapuram | 50 | | |
| 37. | | | OBC Hostel, Sikkal, Ramanathapuram | 50 | | |
| 38. | | | OBC Hostel, Thiruvadanaai, Ramanathapuram | 50 | | |
| 39. | | | OBC Hostel, Trichy-Ramalinga Nagar, Trichy | | 50 | |
| 40. | | | OBC Hostel, Sethiathope Cuddalore | 50 | | |
| 41. | | | OBC Hostel, Thiruburanthan, Ariyalur | 50 | | |
| 42. | | | OBC Hostel, Karambakudi, Pudukottai | | 50 | |
| 43. | | | OBC Hostels, Punavasal, Thanjavur | | 50 | |
| 44. | | | OBC Hostel, Muthupettai Kovilur, Tiruvarur | | 50 | |
| 45. | | | OBC Hostel, Sayalkudi, Ramanathapuram | | 50 | |
| 46. | | | OBC Hostel, Mayiladuthurai, Nagapattinam | 50 | | |
| 47. | | | OBC Hostel, Melsivapuri, Pudukottai | 50 | | |
| 48. | | | 2010-11 | Govt. BC School Girls hostel, Killukottai, Pudukottai District | | 50 |
| 49. | | | | Govt. BC School Girls hostel, Aranthangi, Pudukottai District | | 50 |
| 50. | | Govt. BC School Girls hostel, Suranam, Sivagangai District | | | 50 | |
| 51. | | Govt. BC School Girls hostel, Aduthurai, Thanjavur District | | | 50 | |
| 52. | | Govt. DNC School Girls hostel, Pudhunagar, Pudukottai District | | | 50 | |
| 53. | | Govt. DNC School Boys hostel, Kovilangulam, Ramanathapuram | | 50 | | |
| 54. | | Govt. DNC School Boys hostel, Pudukottai, Pudukottai District | | 50 | | |
| 55. | | Govt. MBC School Boys hostel, Marudhur, Ariyalur District | | 50 | | |
| 56. | | Govt. BC School Boys hostel, Singanallur, Coimbatore District | | 50 | | |
| 57. | | Govt. BC School Boys hostel, Kizhakkalpoondi, Cuddalore District | | 50 | | |
| 58. | | Govt. BC School Boys hostel, Silattur, Pudukottai District | | 50 | | |
| 59. | | Govt. BC School Boys hostel, Kundadam, Erode District | | 50 | | |
| 60. | | Govt. BC School Boys hostel, Kalakkadu, Tirunelveli District | | 50 | | |
| 61. | | Govt. BC School Boys hostel, Ariyalur, Villupuram District | | 50 | | |
| 62. | | Govt. BC School Boys hostel, Mustakurichi, Virudhunagar District | | 50 | | |
| 63. | | 2011-12 | | MBC College Boys hostel, Poondi, Thanjavur District | 100 | |
| 64. | | | | BC School Girls Hostel, Neeravi, Ramanathapuram District | | 100 |
| 65. | | | | DNC College Girls hostel, Ramanathapuram District | | 100 |
| 66. | | | | BC School Girls hostel, Aayakkaranpulam District | | 100 |
| 67. | | | MBC School Girls hostel, Chinna Salem, Vilupuram District | | 100 | |
| Total | | | | 950 | 900 | |
| 68. | Madhya Pradesh | 2009-10 | OBC hostel, Shehdol | 100 | | |
| 69. | | | OBC hostel, Sehore | 100 | | |
| 70. | | | OBC hostel, Raisen | 100 | | |
| 71. | | | OBC hostel, Satna | 100 | | |
| 72. | | | OBC hostel, Vidisha | 100 | | |
| 73. | | | OBC hostel, Khandwa | 100 | | |
| 74. | | | 2010-11 | Tikamgarh | 100 | |
| 75. | | | | Dindori | 100 | |
| 76. | | | | Sidhi | 100 | |
| 77. | | | | Datia | 100 | |
| 78. | | Chhindawada | | 100 | | |
| 79. | | Guna | | 100 | | |
| 80. | | Dewas | | 100 | | |
| 81. | | Mandia | | 100 | | |
| 82. | | Shajapur | | 100 | | |
| 83. | | Chatarpur | 100 | | | |
| 84. | | 2011-12 | Behind Mahila Jail, near ITI, Itarashi Road, Hoshangabad Madhya Pradesh | 100 | | |
| 85. | | | VIII-Kishanpuri, in front of Bheel Sewa Sangha, Jhabua (Madhya Pradesh) | 100 | | |
| 86. | | | Chhadan Camp, Near New Bus Stand, Umaria (Madhya Pradesh) | 100 | | |
| Total | | | | 1900 | | |

| Sl. No. | Name of the States/ UTs | Year of Hostel sanctioned | Location | No. of seats | | |
|---------|-------------------------|---------------------------|---|--|------------|--|
| | | | | Boys | Girls | |
| 84 | Rajasthan | 2009-10 | Govt. Ambedkar OBC hostel, Magra Punjla, Jodhpur | 25 | | |
| 85 | | 2010-11 | Govt. Ambedkar OBC Boys Hostel, Bharatpur | 50 | | |
| 86 | | | Govt. Ambedkar OBC Boys Hostel, Dausa | 50 | | |
| 87 | | | Govt. Ambedkar OBC Boys Hostel, Kota | 50 | | |
| 88 | | | Govt. Ambedkar OBC Boys Hostel, Sikar | 50 | | |
| 89 | | | Govt. Ambedkar OBC Boys Hostel, Rajsamand | 50 | | |
| 90 | | | Govt. Ambedkar OBC Boys Hostel, Udaipur | 50 | | |
| | | | 2011-12 | | Nil | |
| | | | Total | | 325 | |
| 91 | | Karnataka | 2009-10 | Pre-matric Boys Hostel, Sugoor, Hiriya Taluk, Chitradurga District | 75 | |
| 92 | | | Pre-matric Girls Hostel, Shikaripur Town, Shikaripur Taluk, Shimoga District | | 100 | |
| 93 | | | Pre-matric Boys Hostel, Nimbale, Kudligi Taluk, Bellary District | 100 | | |
| 94 | | | Post-matric Girls Hostel, Malebennur, Harihar Taluk, Davanagere District | | 50 | |
| 95 | 2010-11 | | Pre-matric Girls Hostel, Sonna, H.B. Halli Taluk, Bellary District | | 65 | |
| 96 | | | Pre-matric Boys Hostel, Roopangudi, Bellary Taluk, Bellary District | 50 | | |
| 97 | | | Pre-matric Boys Hostel, Jinjalbhavi, Sindhagi Taluk, Bijapur District | 50 | | |
| 98 | | | Pre-matric Girls Hostel, Hosur, Shikaripur Taluk, Shimoga District | | 50 | |
| 99 | | | Pre-matric Girls Hostel, Shirala-koppa, Shikaripur Town, Shimoga District | | 50 | |
| 100 | | | Pre-matric Girls Hostel, Doddaballapur, Town, Bangalore Rural District | | 50 | |
| | | 2011-12 | | Nil | | |
| | | Total | | 275 | 365 | |
| 101 | Gujarat | 2009-10 | Govt. hostel, Radhanpur, Dist. Patan | 100 | | |
| 102 | | | Govt. hostel, Junagadh, Dist. Junagarh | | 100 | |
| 103 | | 2010-11 | Govt. Boys hostel, Porbandar, Distt. Porbandar | 100 | | |
| 104 | | | Govt. Girls hostel, Porbandar, Distt. Porbandar | | 100 | |
| 105 | | | Govt. Boys hostel, Visnagar, Distt. Mehsana | 100 | | |
| 106 | | | Govt. Boys hostel, Dandhuka, Dist. Ahmedabad | 100 | | |
| 107 | | | Govt. Boys hostel, Rajula, Dist. Amreli | 100 | | |
| 108 | | | Govt. Boys hostel, Morbi, Dist. Rajkot | 100 | | |
| 109 | | | Govt. Girls hostel, Vadodara, Dist. Vadodara | | 100 | |
| | | | 2011-12 | | Nil | |
| | | Total | | 600 | 300 | |
| 110 | Odisha | 2009-10 | Nil | | | |
| | | 2010-11 | OBC hostels, College Campus of BJB (Auto) College, Bhubaneswar | | 100 | |
| 111 | | 2011-12 | One Boys hostel at Pattamundal College, At/PO-Pattamundal, Dist-Kendrapara, Odisha-754215 | 100 | | |
| 112 | | | One Boys hostel at Pattamundal College, At/PO-Pattamundal, Dist-Kendrapara, Odisha-754215 | 100 | | |
| | | Total | | 200 | 100 | |
| 113 | Kerala | 2009-10 | Post Matric hostel, Government Engineering College, Thrissar | 100 | | |
| 114 | | 2010-11 | Govt. Engineering College, Idukki | 60 | | |
| 115 | | | Govt. Engineering College, Idukki | | 60 | |
| 116 | | | Kannur University, Kannur | 50 | | |
| | | 2011-12 | | Nil | | |
| | | Total | | 210 | 60 | |

| Sl. No. | Name of the States/ UTs | Year of Hostel sanctioned | Location | No. of seats | | | |
|---------------------------|-------------------------|---------------------------|---|--|---|-----|----|
| | | | | Boys | Girls | | |
| 117 | Jharkhand | 2009-10 | OBC Residential Girls'+2 High School, Dumka | | 100 | | |
| 118 | | | High School Garikala Keredari, Hazaribagh | 50 | | | |
| 119 | | 2010-11 | Silli College, Silli, Distt. Ranchi | 50 | | | |
| 120 | | | Panch Perganiya Kisan College, Bundu, Distt. Ranchi (Meso Khunti) | 50 | | | |
| 121 | | | Vanachal Educational & Welfare Trust Dental College, Farathiya, Distt. Garhwa | 50 | | | |
| 122 | | 2011-12 | Vishnugarh Inter College, Distt. Hazaribag | 50 | | | |
| | | | Nil | | | | |
| Total | | | | 250 | 100 | | |
| Haryana | | | | | | | |
| | | 2009-10` | | Nil | | | |
| 124 | | 2010-11 | Guru Jambheshwar University of Science and Technology, Hissar (Boys) | 100 | | | |
| 125 | | | Guru Jambheshwar University of Science and Technology, Hissar (Girls) | | 100 | | |
| 126 | | | Devi Lal University, Sirsa (Girls) | | 100 | | |
| Total | | | | 100 | 200 | | |
| Uttrarakhand | | | | | | | |
| | | 2009-10 | Nil | | | | |
| | | 2010-11 | Nil | | | | |
| 127 | | 2011-12 | BCT Kumaon Engineering College, Dwarahat (boys hostel) | 100 | | | |
| 128 | | | BCT Kumaon Enginnering College, Dwarahat (Girls hostel) | | 78 | | |
| Total | | | | 100 | 78 | | |
| Grand Total States | | | | 6410 | 2803 | | |
| 129 | Assam | 2009-10 | Moran Mahila Mahavidyalaya, Dist.Sivasagar (Girls) | | 50 | | |
| 130 | | | Central Girls hostel at Jorhat, Dist. Jorhat | | 50 | | |
| 131 | | | Krishnaguru Group of Institution, Nasatra, Dist.Barpeta (Girls) | | 50 | | |
| 132 | | | Sadiya College, Dist.Tinsukia(Girls) | | 50 | | |
| 133 | | | Udalguri College, Dist.Udalguri(Girls) | | 50 | | |
| 134 | | | Commerce College, Kakrajhar, Dist.Kakrajhar(Boys) | | 50 | | |
| 135 | | | Bongaigaon College, Dist.Bongaigaon(Boys) | | 50 | | |
| 136 | | | Madhavdev College, Narayanpur, Dist. Lakhimpur (Boys) | | 50 | | |
| 137 | | | Tihu College, Tihu, Dist. Nalbari(Boys) | | 50 | | |
| 138 | | | Kakojan College, Dist. Jorhat (Boys) | | 50 | | |
| | | | | 2010-11 | | Nil | |
| 139 | | | | 2011-12 | One 100 inmates hostel for OBC Boys and Girls at Janaki Path Ganeshguri, Guwahati, Assam. | 50 | 50 |
| 140 | | | | One 100 inmates hostel for OBC Boys and Girls at Silchar, Cachar, Assam. | 50 | 50 | |
| Total | | | | 350 | 350 | | |
| 141 | | Manipur | 2010-11 | One 100 inmates hostel for OBC Boys and Girls at Silchar, Cachar, Assam. | 100 | | |
| 142 | | | | Lilong Haoreibi College, Thoubal District, Girls Hostel | | 100 | |
| Total | | | | 100 | 100 | | |

| Sl. No. | Name of the States/UTs | Year of Hostel sanctioned | Location | No. of seats | |
|-------------------------------|---|---------------------------|--|--------------|-------------|
| | | | | Boys | Girls |
| 143 | Jawaharlal Nehru University Delhi | 2011-12 | Jawaharlal Nehru University Delhi | 50 | 50 |
| 144 | Manipur University Canchipur, Imphal, Manipur | 2011-12 | Hostel for OBC Boys at Manipur University Canchipur, Imphal, Manipur | 100 | |
| 145 | | | Hostel for OBC Girls at Manipur University, Canchipur, Imphal, Manipur | | 100 |
| 146 | Central University, Punjab, Bathinda, Punjab | 2011-12 | Ghudda, Village, Distt-Bathinda, Central University of Punjab | 100 | |
| 147 | Central University of Tamil Nadu | 2011-12 | Central University of Tamil Nadu at Thiruvavur, Tamil Nadu | 100 | |
| Total | | | | 250 | 250 |
| Grand Total UTs | | | | 600 | 600 |
| Grand Total States/UTs | | | | 7010 | 3403 |

Annex- -5.5
(See para 5.5.3)

**STATE-WISE LIST OF INCOMPLETE HOSTELS SANCTIONED BY THE MINISTRY UPTO 2009-10
UNDER THE SCHEME OF CONSTRUCTION OF HOSTEL FOR OBCS**

(Rs. in lakhs)

| Sl. No. | State/UT | Year | No. of Hostel Incomplete | Amount of Incomplete Hostels |
|--------------------|------------------|---------|--------------------------|------------------------------|
| (1) | (2) | (3) | (4) | (5) |
| 1 | Andhra Pradesh | 2003-04 | 3 | 33.00 |
| | | 2004-05 | 18 | 198.00 |
| | | 2005-06 | 27 | 297.00 |
| | | 2007-08 | 22 | 275.00 |
| | | 2008-09 | 31 | 542.50 |
| | | 2009-10 | 9 | 240.00 |
| Total | | | 110 | 1585.50 |
| 2 | Assam | 2006-07 | 2 | 102.79 |
| | | 2008-09 | 4 | 150.00 |
| | | 2009-10 | 10 | 255.00 |
| Total | | | 16 | 507.79 |
| 3 | Bihar | 2001-02 | 1 | 37.40 |
| | | 2006-07 | 2 | 112.84 |
| Total | | | 3 | 150.24 |
| 4 | Chhattisgarh | 2004-05 | 1 | 24.22 |
| | | 2008-09 | 1 | 0.00 |
| Total | | | 2 | 24.22 |
| 5 | Gujarat | 2009-10 | 2 | 120.00 |
| 6 | Haryana | 2008-09 | 2 | 192.50 |
| 7 | Himachal Pradesh | 2006-07 | 2 | 183.85 |
| 8 | Jammu & Kashmir | 2002-03 | 4 | 191.43 |
| 9 | Jharkhand | 2007-08 | 1 | 28.14 |
| | | 2008-09 | 5 | 156.32 |
| | | 2009-10 | 2 | 81.33 |
| Total | | | 8 | 265.79 |
| 10 | Karnataka | 2007-08 | 10 | 280.00 |
| | | 2008-09 | 8 | 299.95 |
| | | 2009-10 | 4 | 147.17 |
| Total | | | 22 | 727.12 |
| 11 | Kerala | 2008-09 | 3 | 241.50 |
| | | 2009-10 | 1 | 89.00 |
| Total | | | 4 | 330.50 |
| 12 | Madhya Pradesh | 2007-08 | 1 | 75.32 |
| 13 | Manipur | 2008-09 | 2 | 156.23 |
| 15 | Pondicherry | 2004-05 | 1 | 74.20 |
| 16 | Rajasthan | 2008-09 | 4 | 141.88 |
| | | 2009-10 | 1 | 17.50 |
| Total | | | 5 | 159.38 |
| 17 | Sikkim | 2008-09 | 2 | 123.95 |
| 18 | Uttar Pradesh | 2003-04 | 1 | 17.77 |
| | | 2009-10 | 4 | 167.40 |
| Total | | | 5 | 185.17 |
| 19 | West Bengal | 2005-06 | 3 | 86.16 |
| | | 2006-07 | 1 | 16.26 |
| | | 2008-09 | 3 | 86.87 |
| Total | | | 7 | 189.29 |
| Grand Total | | | 194 | 5242.48 |

STATE-WISE PHYSICAL & FINANCIAL ACHIEVEMENTS UNDER THE CENTRALLY SPONSORED
SCHEME OF "PRE-MATRIC SCHOLARSHIPS TO OBC STUDENTS"

(Amount and Beneficiaries in lakhs)

| S.N. | State/UTs | 2009-10 | | 2010-11 | | 2011-12 | |
|------|--------------------------|-----------|----------------|--------------|----------------|----------|------------------------------------|
| | | Physical | Financial | Physical* | Financial | Physical | Financial |
| 1 | Andhra Pradesh | 1.23 | 533.00 | 0.32 | - | \$ | - |
| 2 | Bihar | 3.96 | - | - | - | | 131.67 |
| 3 | Delhi | 0.01 | 3.69 | - | - | | 59.06 |
| 4 | Goa | 0.01 | - | - | - | | - |
| 5 | Gujarat | 1.16 | 290.00 | 1.23 | 227.00 | | 288.00 |
| 6 | Haryana | \$ | 79.00 | - | - | | - |
| 7 | Himachal Pradesh | 0.07 | 28.00 | 0.04 | 25.25 | | 103.00 |
| 8 | Jammu & Kashmir | 0.57 | - | - | - | | - |
| 9 | Jharkhand | 0.11 | - | \$ | 31.45 | | - |
| 10 | Karnataka | 0.81 | 50.00 | 0.34 | 238.00 | | 115.00 |
| 11 | Madhya Pradesh# | # | 158.00 | - | - | | - |
| 12 | Maharashtra#- | - | - | - | - | | - |
| 13 | Odisha | 0.29 | 96.00 | \$ | 140.00 | | 157.00 |
| 14 | Punjab | - | - | \$ | 100.00 | | - |
| 15 | Rajasthan | - | - | 3.49 | 245.00 | | 309.65 |
| 16 | Tamil Nadu | 0.36 | 320.00 | \$ | 846.00 | | 135.00 |
| 17 | Uttar Pradesh | 2.58 | 1159.00 | 6.41 | 2241.00 | | 2237.00 |
| 18 | Uttarakhand | 0.38 | 135.00 | 0.46 | 117.00 | | 113.00 |
| 19 | West Bengal | 0.48 | - | \$ | 88.64 | | 86.91 |
| 20 | Kerala | | | | | | 125.00 |
| 21 | Assam | \$ | 51.33 | 0.02 | 32.65 | | - |
| 22 | Manipur | 0.28 | 108.36 | \$ | 68.36 | | 17.00 |
| 23 | Tripura | 0.67 | 146.00 | 0.35 | 49.00 | | 167.75 |
| 24 | Sikkim | 0.03 | - | - | - | | 12.75 |
| 25 | Andaman & Nicobar Island | \$ | 4.40 | - | - | | - |
| 26 | Daman & Diu | 0.01 | 9.69 | 0.04 | 21.69 | | 11.00 |
| 27 | Chandigarh | \$ | 1.36 | - | - | | - |
| | Total: | 13 | 3172.83 | 12.7* | 4471.04 | | 17.00 (estimated) |

* Provisional as data awaited from some States

\$ awaited from States/UTs

Though, funds released to M.P in 2009-10, they did not utilize it and since refunded. Similarly, State Govt. of Maharashtra has not utilized funds during 2008-09 so far.

**STATE-WISE PHYSICAL & FINANCIAL ACHIEVEMENTS UNDER THE CENTRALLY SPONSORED
SCHEME OF "POST-MATRIC SCHOLARSHIPS TO OBC STUDENTS"**

(Amount and Beneficiaries in lakhs)

| S.N. | State/UTs | 2009-10 | | 2010-11 | | 2011-12 | |
|------|---------------------------|--------------|-----------------|---------------|-----------------|--------------|--------------------------------|
| | | Physical | Financial | Physical* | Financial | Physical | Financial |
| 1 | Andhra Pradesh | 1.19 | 2035.00 | 1.19 | 1693.00 | \$ | 4615.72 |
| 2 | Bihar | 0.14 | 1752.00 | 0.22 | 4861.88 | | 5656.17 |
| 5 | Goa | 0.01 | 16.00 | 0.09 | 41.00 | | 78.14 |
| 6 | Gujarat | 0.26 | 568.31 | 0.28 | 745.19 | | 1334.00 |
| 7 | Haryana | 0.35 | 563.00 | 0.3 | 71.56 | | 1378.07 |
| 8 | Himachal Pradesh | 0.03 | - | 0.03 | - | | 74.00 |
| 9 | Jammu & Kashmir | 0.04 | - | 0.26 | 368.00 | | 307.49 |
| 10 | Jharkhand | 0.86 | 282.00 | 0.27 | 1385.00 | | 1798.16 |
| 11 | Karnataka | 1.45 | 445.57 | 1.25 | 1000.00 | | 2540.35 |
| 12 | Kerala | - | - | 1.13 | - | | 1398.00 |
| 13 | Madhya Pradesh | 0.07 | 1612.00 | 0.15 | 3534.87 | | 3955.76 |
| 14 | Maharashtra | 7.85 | 2587.00 | \$ | 5677.11 | | 6124.90 |
| 15 | Odisha | - | - | - | - | | 1114.00 |
| 16 | Punjab | - | - | \$ | 391.00 | | - |
| 17 | Rajasthan | 0.19 | 833.00 | 0.64 | 1982.00 | | 3232.27 |
| 18 | Tamil Nadu | 0.91 | 1140.32 | 0.71 | 2344.68 | | 3180.80 |
| 19 | Uttar Pradesh | 3.04 | 4436.00 | 4.01 | 9742.02 | | 10877.00 |
| 20 | Uttarakhand | 0.19 | 104.00 | 0.23 | 504.54 | | 550.68 |
| 21 | West Bengal | 0.26 | - | \$ | 380.55 | | 1041.00 |
| 22 | Assam | 0.35 | 659.19 | 0.32 | 253.43 | | 2653.00 |
| 23 | Manipur | 0.12 | 25.00 | \$ | 140.49 | | 202.00 |
| 24 | Tripura | 0.18 | 230.10 | 0.28 | 202.00 | | 548.80 |
| 25 | Sikkim | 0.06 | 7.20 | 0.07 | 12.26 | | 35.72 |
| 26 | Andaman & Nicobar Islands | - | 0.23 | - | - | | - |
| 27 | Daman & Diu | - | - | 0.02 | 1.89 | | 3.17 |
| 28 | Chandigarh | 0.008 | 1.03 | - | - | | - |
| 29 | Puducherry | 0.03 | - | 0.13 | - | | 7.00 |
| 30 | Delhi | | | | | | 93.00 |
| | Total | 17.58 | 17296.95 | 11.58* | 35332.47 | 17.00 | 52799.42 (estimated) |

* provisional as data awaited from some States

\$ awaited from States/UTs

**STATE-WISE PHYSICAL & FINANCIAL ACHIEVEMENTS UNDER THE CENTRALLY SPONSORED
SCHEME OF "CONSTRUCTION OF HOSTEL FOR OBC BOYS AND GIRLS"**

Rs. in Lakhs

| S.N. | State/UTs | 2009-10 | | Financial | 2010-11 | | Financial | 2011-12 | | Financial |
|---------------|--|----------------|--------------|----------------|--------------|----------------|----------------|----------------|--------------|----------------|
| | | Physical | | | Physical* | | | Physical | | |
| | | No. of Hostels | No. of Seats | No. of Hostels | No. of Seats | No. of Hostels | No. of Seats | No. of Hostels | No. of Seats | |
| 1 | Andhra Pradesh | 9 | 900 | 240 | 0 | 0 | 0 | - | - | - |
| 2 | Gujarat | 2 | 200 | 120 | 7 | 700 | 560 | - | - | - |
| 3 | Haryana | - | - | 65* | 3 | 300 | 210 | - | - | - |
| 4 | Jharkhand | 2 | 150 | 81.33 | 4 | 200 | 121.41 | - | - | - |
| 5 | Kerala | 1 | 100 | 89 | 3 | 170 | 119 | - | - | - |
| 6 | Karnataka | 4 | 325 | 147.17 | 6 | 315 | 205 | - | - | - |
| 7 | Madhya Pradesh | 6 | 600 | 345 | 10 | 1000 | 775 | 3 | 300 | 210.00 |
| 8 | Odisha | - | - | - | 1 | 100 | 72.69 | 2 | 200 | 69.50 |
| 9 | Rajasthan | 1 | 25 | 17.5 | 6 | 300 | 210 | | | |
| 10 | Tamil Nadu | 12 | 600 | 189 | 15 | 750 | 236.25 | 5 | 500 | 225.00 |
| 11 | Uttar Pradesh | 12 | 600 | 502.2 | - | - | - | 14 | 700 | 431.79 |
| 12 | Assam | 10 | 500 | 255 | - | - | - | 2 | 200 | 126.00 |
| 13 | Manipur | - | - | - | 2 | 200 | 140 | | | |
| 14 | Uttarakhand | - | - | - | - | - | - | 2 | 178 | 124.6 |
| 15 | Jawaharlal Nehru University | - | - | - | - | - | - | 1 | 100 | 140.00 |
| 16 | Central University of Manipur | - | - | - | - | - | - | 2 | 200 | 140.00 |
| 17 | Central University of Punjab | - | - | - | - | - | - | 1 | 100 | 70.00 |
| 18 | Central University of Tamil Nadu | - | - | - | - | - | - | 1 | 100 | 70.00 |
| Total: | | 59 | li000 | 2051 | 57 | 4035 | 2579.45 | 33 | 2578 | 1606.89 |

* part payment of hostel sanctioned previously

STATE-WISE/NGO-WISE DETAILS OF GRANTS-IN-AID TO NGOS UNDER
THE SCHEME OF 'ASSISTANCE TO VOLUNTARY ORGANIZATIONS
WORKING FOR THE WELFARE OF OBCS' DURING 2011-12.

(Amount in Rs. lakh)

| S. No. | NGO with address | Purpose/Project for which Grant Given | Details of GIA sanctioned during 2011-12 for the period 2009-10 to 2011-12 | | |
|----------------|--|---|--|--------------|-------|
| | | | Arrears, if any, for | For 2011-12 | Total |
| Assam | | | | | |
| 1 | Global Health Immunisation & Population Control Organization, Nagaon | Type & Shorthand | 2009-10 2010-11 | 1.72 | 1.72 |
| 2 | Pathari Vocational Institute, Naogaon | TV,VCR & Radio Repairing Type and Shorthand Training Centre | 2009-10 2010-11 | 3.03 | 3.03 |
| 3 | Dr.Ambedkar Mission, Kamrup | Type & Shorthand | 2009-10 2010-11 | 1.29 | 1.29 |
| 4 | Droothy Voluntary Association, Nagaon. | Craft Training Centre | 2009-10 2010-11 | 0.78 3.10 | 3.88 |
| 5 | Bahumukhi Krishi Aru Samaj Kalyan Samity, Nagaon | Craft Training Centre | 2009-10 2010-11 | 0.46 1.85 | 2.31 |
| Delhi | | | | | |
| 6 | Anmol, Nihal Vihar, New Delhi | Craft Training Centre | 2009-10 2010-11 | 1.75 | 1.75 |
| Gujarat | | | | | |
| 7 | Ahmedabad Jilla Mahila and Bal Vikas sangh, C-9, Ayojan Nagar, Shreyas Croxing Road, Paldi, Ahmedabad, | Craft Training Centre | 2009-10 2010-11 | 0.78 | 0.78 |
| 8 | Sanskri Mahila Utkarsh Trust, Ahmedabad | Craft Training Centre | 2009-10 2010-11 | 1.53 | 1.53 |
| Haryana | | | | | |
| 9 | Adarsh Saraswati Shiksha Samiti, Sonapat | Craft Training Centre | 2009-10 2010-11 | 2.26 | 4.52 |

| S. No. | NGO with address | Purpose/Project for which Grant Given | Details of GIA sanctioned during 2011-12 for the period 2009-10 to 2011-12 | | |
|--------------------|---|--|--|--------------|-------|
| | | | Arrears, if any, for | For 2011-12 | Total |
| Maharashtra | | | | | |
| 10 | Jansamwad Seva Bhavi Vikas Sansthan, | Craft Training Centre | 2009-10 2010-11 | 2.24 | 2.24 |
| 11 | Gramin Janseva Sikshan Sanstha, Nardana, Dhule | Type and Shorthand Training Centre | 2009-10 2010-11 | 1.82 | 1.82 |
| 12 | Shri Hanuman Shikshan Prasarak Mandal, New Hanuman Nagar, Aurangabad | Type & Shorthand Training Centre | 2009-10 2010-11 | 1.22 | 1.22 |
| 13 | Jai Manav Mukti Aadivasi Vimukta Bhatke Krushi & Gramudyog Vikas Mandal, Aurangabad | Craft Training Centre | 2009-10 2010-11 | 1.04 | 1.04 |
| 14 | Snehdeep Education Society, Aurangabad | Craft Training Centre | 2009-10 2010-11 | | 1.57 |
| 15 | W.C.LK.Kamgar Bahuddeshiya Shiksha Sanstha, Nagpur | Craft Training Centre | 2009-10 2010-11 | 2.76 | 2.76 |
| 16 | Shri Krishna Mahila Bal Kalyan and apang Punarvasan Sanstha, Jalgaon | Type & Shorthand Training Centre + Craft Traing Centre | 2009-10 2010-11 | 3.14 | 3.14 |
| 17 | Nehru Yuva Mandal, Jalgoan | Craft Training Centre | 2009-10 2010-11 | 2.76 | 1.38 |
| 18 | Shri Mahila Bal Kalyan and Apang Punarvasam Vikas Manda, Dhule, | Craft Training Centre | 2009-10 2010-11 | 2.71 | 2.72 |
| 19 | Magas Janseva Samiti, Latur | Craft Training Centre | 2009-10 2010-11 | 1.81 | 1.81 |
| 20 | Bhartwaj Mahila Vikas Mandal, Aurangabad | Type and Shorthand Training Centre | 2009-10 2010-11 | | 1.85 |
| Manipur | | | | | |
| 21 | Rural People welfare Organisation, Imphal | Craft Training Centre | 2009-10 2010-11 | 1.34 2.55 | 3.89 |

| S. No. | NGO with address | Purpose/Project for which Grant Given | Details of GIA sanctioned during 2011-12 for the period 2009-10 to 2011-12 | | | |
|--------|---|---------------------------------------|--|------|-------------|-------|
| | | | Arrears, if any, for | | For 2011-12 | Total |
| 22 | Integrated Economic Development Society, Imphal East | Craft Training Centre | 2009-10 2010-11 | 2.49 | 2.49 | 4.98 |
| 23 | Rural Educational and Social Economic Development Organisation, Bilaspur, Manipur | Craft Training Centre | 2009-10 2010-11 | | 2.50 | 2.50 |
| 24 | Nongmaiching Welfare Association, Imphal East | Craft Training Centre | 2009-10 2010-11 | 2.49 | | 2.49 |
| 25 | Ima Leimarel Women Welfare Association, Imphal East | Craft Training Centre | 2009-10 2010-11 | 2.22 | | 2.22 |
| 26 | Social Development & Rehabilitation Council (SDRD), Manipur | Spray Painting & Dainting | 2009-10 2010-11 | 0.77 | | 0.77 |
| 27 | Youths Voluntary Organisation (YVO), Thobal | Spray Painting & Dainting | 2009-10 2010-11 | 2.66 | | 2.66 |
| 28 | Centre for Development Activities(C-DAC) Wanging, Wanging | Photography | 2009-10 2010-11 | 1.70 | 1.70 | 3.40 |
| 29 | Integrated Rural Development Agency (IRDA), Imphal | Craft Training Centre | 2009-10 2010-11 | 2.49 | 2.49 | 4.98 |
| 30 | Centre of Rural Services (CRUS), Wangbal Canal Maya, Thoubal | TV,VCR & Radio Repairing | 2009-10 2010-11 | 1.52 | | 1.52 |
| 31 | Upliftment of Human resources & Vocational Training Institute, Thoubal | Carpentry Training Centre | 2009-10 2010-11 | 2.80 | | 2.80 |
| 32 | Education & Technological Development Rural Services Organization, Thoubal | Type & Shorthand | 2009-10 2010-11 | 1.72 | | 1.72 |
| 33 | Village Development Organization, Thoubal | Craft Training Centre | 2009-10 2010-11 | 3.55 | | 3.55 |
| 34 | Resource Centre for Social Welfare & Community Development, Chandel | Craft Training Centre | 2009-10 2010-11 | 2.62 | | 2.62 |

| S. No. | NGO with address | Purpose/Project for which Grant Given | Details of GIA sanctioned during 2011-12 for the period 2009-10 to 2011-12 | | |
|--------------------|--|---|--|--------------|---------------|
| | | | Arrears, if any, for | For 2011-12 | Total |
| 35 | New Integrated Rural Management Agency, Thoubal, Manipur | Craft Training Centre | 2009-10 2010-11 | 2.78 | 2.78 |
| 36 | Urban Welfare Association, Imphal, West, Manipur | Craft Training Centre | 2009-10 2010-11 | 2.26 | 2.26 |
| 37 | Centre of Rural Upliftment Service, Thoubal | TV,VCR & Radio Repairing Training Centre | 2009-10 2010-11 | 0.76 | 0.76 |
| Odisha | | | | | |
| 38 | Jeevan Jyoti Club, Dhenkhal | Craft Training Centre | 2009-10 2010-11(25%) | 0.69 | 0.69 |
| 39 | Maa Kameswari Club, Puri, | Craft Training Centre | 2009-10 2010-11 | 1.19 2.51 | 3.70 |
| West Bengal | | | | | |
| 40 | Central Scheduled Caste and Tribal Welfare, Burdhan | Scooter Motory cycle/Auto rickshaw and Type shorthand training centre | 2009-10 2010-11 | 3.61 | 3.61 |
| Total | | | | 71.83 | 29.90 |
| | | | | | 101.73 |

Annex-5.8
(See Para 5.6.1)

ABSTRACT OF STATE-WISE DETAILS OF GRANT IN AID TO NGOS UNDER THE SCHEME OF ASSISTANCE TO VOLUNTARY ORGANIZATIONS WORKING FOR THE WELFARE OF OBCS' DURING 2009-10 TO 2011-12

(Rs. in lakh)

| S. No | Name of the State/ UT | 2009-10 | | | 2010-11 | | | 2011-12 | | | | | |
|--------------|-----------------------|-----------------|--------------------|-----------|-----------------|--------------------|-----------|-------------------|--------------------|----------------|-----------|-----------|----------------|
| | | Amount released | Assisted number of | | Amount released | Assisted number of | | Amount sanctioned | Assisted number of | | | | |
| | | | NGOs | Pro-jects | | benefi-ciaries | NGOs | | Pro-jects | benefi-ciaries | NGOs | Pro-jects | benefi-ciaries |
| 1 | Assam | 1.33 | 1 | 1 | 40 | 11.34 | 5 | 6 | 260 | 12.23 | 5 | 6 | 240 |
| 2 | Bihar | - | - | - | - | 0.85 | 1 | 1 | 40 | - | - | - | - |
| 3 | Chhattisgarh | - | - | - | - | - | - | - | - | - | - | - | - |
| 4 | Gujarat | 8.22 | 3 | 3 | 150 | 5.38 | 2 | 2 | 100 | 2.31 | 2 | 2 | 50 |
| 5 | Haryana | 1.71 | 1 | 1 | 40 | 11.2 | 3 | 3 | 200 | 4.52 | 1 | 1 | 100 |
| 6 | Jammu & Kashmir | - | - | - | - | - | - | - | - | - | - | - | - |
| 7 | Madhya Pradesh | 2.07 | 2 | 2 | 90 | 19.72 | 6 | 6 | 400 | - | - | - | - |
| 8 | Maharashtra | 44.13 | 16 | 16 | 870 | 26.55 | 11 | 11 | 620 | 27.02 | 11 | 12 | 660 |
| 9 | Manipur | - | - | - | - | 38.03 | 15 | 15 | 810 | 45.90 | 17 | 17 | 1020 |
| 10 | Orissa | 4.5 | 1 | 1 | 90 | 8.43 | 4 | 4 | 220 | 4.39 | 2 | 2 | 50 |
| 11 | Rajasthan | 22.42 | 9 | 9 | 450 | - | - | - | - | - | - | - | - |
| 12 | Uttarakhand | - | - | - | - | 4.99 | 1 | 1 | 100 | - | - | - | - |
| 13 | Uttar Pradesh | 11.53 | 5 | 5 | 320 | 7.39 | 5 | 5 | 247 | - | - | - | - |
| 14 | West Bengal | - | - | - | - | 9.78 | 1 | 2 | 268 | 3.61 | 1 | 2 | 90 |
| 15 | Delhi | - | - | - | - | 21.37 | 6 | 6 | 450 | 1.75 | 1 | 1 | 40 |
| TOTAL | | 95.91 | 38 | 38 | 2050 | 165.01 | 60 | 62 | 3715 | 101.73 | 40 | 43 | 2250 |

Annex-5.9
(See Para 5.6.1)

STATE AND PROJECT/PURPOSE-WISE DETAILS OF GRANT-IN-AID TO NGOS UNDER
THE SCHEME OF 'ASSISTANCE TO VOLUNTARY ORGANIZATIONS WORKING
FOR THE WELFARE OF OBCS' DURING 2011-12

| State | Nature of Project for which Grant given | Number of Projects assisted | GIA Released during 2011-12 (Amount in Rs. lakh) |
|--------------------|---|-----------------------------|--|
| Assam | Type & Shorthand | 3 | 4.75 |
| | TV, VCR & Radio Repairing Centre | 1 | 1.29 |
| | Craft | 2 | 6.19 |
| Total | | 6 | 12.23 |
| Gujarat | Craft | 2 | 2.31 |
| Haryana | Craft | 1 | 4.52 |
| Maharashtra | Craft | 8 | 18.99 |
| | Type & Shorthand | 4 | 8.03 |
| Total | | 12 | 27.02 |
| Manipur | Craft | 10 | 32.27 |
| | Type & Shorthand | 1 | 1.72 |
| | TV, VCR & Radio Repairing Centre | 2 | 2.28 |
| | Spray, Painting & Dainting | 2 | 3.43 |
| | Photography | 1 | 3.40 |
| | Carpentary Training Centre | 1 | 2.80 |
| Total | | 17 | 45.90 |
| Odisha | Craft | 2 | 4.39 |
| West Bengal | Scooter Motory cycle / Auto rickshaw and Type shorthand training centre | 2 | 3.61 |
| Delhi | Total | 1 | 1.75 |
| Grand Total | | 43 | 101.73 |

Annex-5.10
(See Para 5.6.2)

NATIONAL BACKWARD CLASSES FINANCE AND DEVELOPMENT CORPORATION
STATEMENT SHOWING DISBURSEMENT AND NO. OF BENEFICIARIES ASSISTED
DURING THE YEARS 2010-11 AND 2011-12

Financial : Rs./Lac
Physical : No. of Beneficiaries

| Sl. No. | Name of States/UTs | 2010-11 | | 2011-12 | |
|------------|-----------------------------------|-----------------|---------------|-----------------|---------------|
| | | Financial | Physical | Financial | Physical |
| I. | STATES | | | | |
| 1 | Andhra Pradesh | 0.00 | 0 | 0.00 | 0 |
| 2 | Assam | 100.00 | 1000 | 50.00 | 250 |
| 3 | Bihar | 18.00 | 33 | 0.00 | 0 |
| 4 | Chattisgarh | 155.63 | 175 | 382.00 | 737 |
| 5 | Gujarat | 470.25 | 1474 | 671.02 | 1592 |
| 6 | Goa | 140.00 | 74 | 50.00 | 45 |
| 7 | Haryana | 300.00 | 1105 | 1000.00 | 4425 |
| 8 | Himachal Pradesh | 373.33 | 568 | 339.98 | 491 |
| 9 | Jammu & Kashmir | 175.00 | 489 | 220.00 | 571 |
| 10 | Jharkhand | 0.00 | 0 | 0.00 | 0 |
| 11 | Karnataka | 2400.00 | 25480 | 2000.00 | 13043 |
| 12 | Kerala | 6175.00 | 51430 | 6192.50 | 36531 |
| 13 | Madhya Pradesh | 0.00 | 0 | 0.00 | 0 |
| 14 | Manipur | 0.00 | 0 | 0.00 | 0 |
| 15 | Maharashtra | 1248.87 | 6385 | 2375.00 | 11520 |
| 16 | Orissa | 0.00 | 0 | 0.00 | 0 |
| 17 | Punjab | 450.00 | 847 | 500.00 | 808 |
| 18 | Rajasthan | 400.00 | 1200 | 1600.00 | 6460 |
| 19 | Sikkim | 203.02 | 505 | 0.00 | 0 |
| 20 | TamilNadu | 3500.00 | 28891 | 4000.00 | 38352 |
| 21 | Tripura | 100.73 | 73 | 100.00 | 137 |
| 22 | Uttar Pradesh | 27.69 | 41 | 50.00 | 0 |
| 23 | Uttrakhand | 0.00 | 0 | 0.00 | 0 |
| 24 | West Bengal | 861.68 | 7413 | 912.37 | 5478 |
| 25 | NEDFI | 0.00 | 0 | 1000.00 | 18382 |
| | Sub Total States (1 to 25) | 17099.20 | 127183 | 21442.87 | 138822 |
| II. | UTs | | | | |
| 26 | Chandigarh | 0.00 | 0 | 5.00 | 8 |
| 27 | Delhi | 34.00 | 54 | 17.00 | 20 |
| 28 | Puducherry | 400.00 | 1300 | 100.00 | 250 |
| | Sub Total UTs (26 to 28) | 434.00 | 1354 | 122.00 | 278.00 |
| | TOTAL (I + II) | 17533.20 | 128537 | 21564.87 | 139100 |

Annex-6.1
(See para 6.1)

**STATE/UT - WISE POPULATION AND LITERACY RATE 2001- FOR
TOTAL AND PERSONS WITH DISABILITIES (PWD)**

| Range of Total Population | State/UT | Population 2001 (In Crore) | | % Population | Literacy Rate 2001 | |
|---------------------------|-------------------------------|-------------------------------|-------------|--------------|--------------------|-------------|
| | | Total | PD | | Total | PD |
| >5 Crore | 1. Uttar Pradesh | 16.61 | 0.35 | 2.1 | 56.3 | 44.5 |
| | 2. Maharashtra | 9.68 | 0.16 | 1.6 | 76.9 | 57.6 |
| | 3. Bihar | 8.29 | 0.19 | 2.3 | 47.0 | 37.2 |
| | 4. West Bengal | 8.02 | 0.18 | 2.3 | 68.6 | 52.7 |
| | 5. Andhra Pradesh | 7.57 | 0.14 | 1.8 | 60.5 | 44.2 |
| | 6. Tamil Nadu | 6.21 | 0.16 | 2.6 | 73.5 | 58.6 |
| | 7. Madhya Pradesh | 6.04 | 0.14 | 2.3 | 63.7 | 49.7 |
| | 8. Rajasthan | 5.65 | 0.14 | 2.5 | 60.4 | 45.3 |
| | 9. Karnataka | 5.27 | 0.09 | 1.8 | 66.6 | 50.3 |
| | 10. Gujarat | 5.06 | 0.10 | 2.1 | 69.1 | 54.0 |
| 2 - 5 Crore | 11. Orissa | 3.67 | 0.10 | 2.8 | 63.1 | 48.8 |
| | 12. Kerala | 3.18 | 0.09 | 2.7 | 90.9 | 67.0 |
| | 13. Jharkhand | 2.69 | 0.04 | 1.7 | 53.6 | 41.5 |
| | 14. Assam | 2.66 | 0.05 | 2.0 | 63.3 | 45.5 |
| | 15. Punjab | 2.43 | 0.04 | 1.7 | 69.7 | 49.5 |
| | 16. Haryana | 2.11 | 0.05 | 2.2 | 67.9 | 48.8 |
| | 17. Chhattisgarh | 2.08 | 0.04 | 2.0 | 64.7 | 47.9 |
| 0.5 - 2 Crore | 18. Delhi | 1.38 | 0.02 | 1.7 | 81.7 | 65.5 |
| | 19. Jammu & Kashmir | 1.01 | 0.03 | 3.0 | 55.5 | 39.9 |
| | 20. Uttarakhand | 0.85 | 0.02 | 2.3 | 71.6 | 51.8 |
| | 21. Himachal Pradesh | 0.61 | 0.02 | 2.6 | 76.5 | 51.9 |
| 0.1 - 0.05 Crore | 22. Tripura | 0.32 | 0.01 | 1.8 | 73.2 | 52.5 |
| | 23. Manipur | 0.24 | 0.003 | 1.2 | 70.5 | 42.9 |
| | 24. Meghalaya | 0.23 | 0.003 | 1.3 | 62.6 | 37.9 |
| | 25. Nagaland | 0.20 | 0.003 | 1.3 | 66.6 | 30.8 |
| | 26. Goa | 0.13 | 0.002 | 1.2 | 82.0 | 50.0 |
| | 27. Andhra Pradesh | 0.11 | 0.003 | 3.0 | 54.3 | 39.4 |
| | 28. Puducherry | 0.10 | 0.003 | 2.6 | 81.2 | 57.7 |
| < 0.1 Crore | 29. Mizoram | 0.09 | 0.002 | 1.8 | 88.8 | 56.3 |
| | 30. Chandigarh | 0.09 | 0.002 | 1.8 | 81.9 | 62.5 |
| | 31. Sikkim | 0.05 | 0.002 | 4.0 | 68.8 | 40.0 |
| | 32. Andaman & Nicobar Islands | 0.04 | 0.001 | 1.8 | 81.3 | 57.1 |
| | 33. Dadar & Nagar Haveli | 0.02 | * | 2.0 | 57.6 | 25.0 |
| | 34. Daman & Diu | 0.02 | * | 1.5 | 78.2 | 33.3 |
| | 35. Lakshadweep | 0.006 | * | 1.8 | 86.7 | 45.0 |
| | Total | 102.90 | 2.19 | 2.1 | 64.8 | 49.3 |

STATE-WISE STATUS OF ISSUANCE OF DISABILITY CERTIFICATES
(AS ON 27.02.2012)

| S.No. | State | Disabled population as per Census 2001 | Total | % age | Difference | % age not issued disability certificates |
|-------|-------------------|--|---------|--------|------------|--|
| 1 | Andhra Pradesh | 1364981 | 1472577 | 107.88 | -107596 | -7.88 |
| 2 | Arunachal Pradesh | 33315 | 1994 | 5.99 | 31321 | 94.01 |
| 3 | Assam | 530300 | 166021 | 31.31 | 364279 | 68.69 |
| 4 | Bihar | 1887611 | 323000 | 17.11 | 1564611 | 82.89 |
| 5 | Chhattisgarh | 419887 | 202543 | 48.24 | 217344 | 51.76 |
| 6 | Delhi | 235886 | 24035 | 10.19 | 211851 | 89.81 |
| 7 | Goa | 15749 | 14009 | 88.95 | 1740 | 11.05 |
| 8 | Gujarat | 1045465 | 206000 | 19.70 | 839465 | 80.30 |
| 9 | Haryana | 455040 | 290942 | 63.94 | 164098 | 36.06 |
| 10 | Himachal Pradesh | 66932 | 50032 | 74.75 | 16900 | 25.25 |
| 11 | J&K | 302670 | 117676 | 38.88 | 184994 | 61.12 |
| 12 | Jharkhand | 260916 | 332822 | 127.56 | -71906 | -27.56 |
| 13 | Karnataka | 940643 | 497478 | 52.89 | 443165 | 47.11 |
| 14 | Kerala | 860794 | 188451 | 21.89 | 672343 | 78.11 |
| 15 | Madhya Pradesh | 1408528 | 477921 | 33.93 | 930607 | 66.07 |
| 16 | Maharashtra | 1569582 | 159647 | 10.17 | 1409935 | 89.83 |
| 17 | Manipur | 28376 | 7423 | 26.16 | 20953 | 73.84 |
| 18 | Mizoram | 16011 | 7205 | 45.00 | 8806 | 55.00 |
| 19 | Meghalaya | 28803 | 20317 | 70.54 | 8486 | 29.46 |
| 20 | Nagaland | 26499 | 0 | 0.00 | 26499 | 100.00 |
| 21 | Orissa | 1021335 | 380000 | 37.21 | 641335 | 62.79 |
| 22 | Punjab | 424523 | 297000 | 69.96 | 127523 | 30.04 |
| 23 | Rajasthan | 1411979 | 463925 | 32.86 | 948054 | 67.14 |
| 24 | Sikkim | 20367 | 8052 | 39.53 | 12315 | 60.47 |
| 25 | Tamil Nadu | 1642497 | 696537 | 42.41 | 945960 | 57.59 |
| 26 | Tripura | 58940 | 55342 | 93.90 | 3598 | 6.10 |
| 27 | Uttar Pradesh | 3453369 | 1253134 | 36.29 | 2200235 | 63.71 |
| 28 | Uttarakhand | 194769 | 43303 | 22.23 | 151466 | 77.77 |
| 29 | West Bengal | 1847174 | 605933 | 32.80 | 1241241 | 67.20 |
| 30 | A&N Islands | 7057 | 6081 | 86.17 | 976 | 13.83 |
| 31 | Chandigarh | 15538 | 8941 | 57.54 | 6597 | 42.46 |
| 32 | Daman & Diu | 3174 | 36 | 1.13 | 3138 | 98.87 |
| 33 | D& N Haveli | 4048 | 537 | 13.27 | 3511 | 86.73 |
| 34 | Lakshdweep | 1678 | 680 | 40.52 | 998 | 59.48 |
| 35 | Puducherry | 25857 | 21676 | 83.83 | 4181 | 16.17 |
| | | 21630293 | 8401270 | | | |

**STATUS OF RESPONSE FROM STATES ON SIMPLIFICATION OF
PROCEDURE FOR ISSUE OF DISABILITY CERTIFICATES**

| S.No. | Category of States/UT | No. of States/UT in the category | Names of States/UTs in the Category |
|--------------|--|-------------------------------------|--|
| 1 | Taken all steps | 5 | i) Bihar ii) Gujarat iii) Tamil Nadu iv) Delhi v) Sikkim |
| 2 | Sent an interim response | 3 | i) Punjab ii) Jharkhand iii) Madhya Pradesh |
| | (a) States amended Rules, notification of medical authorities is awaited | 4 | i) Rajasthan ii) Goa iii) Maharashtra iv) Karnataka |
| | (b) States notified medical authorities, amendment to Rules awaited | 4 | i) Rajasthan ii) Goa iii) Maharashtra iv) Karnataka |
| | (c) Under Process | 9 | i) Andhra Pradesh ii) Arunachal Pradesh iii) Haryana iv) Himachal Pradesh v) Manipur vi) Meghalaya vii) Orissa viii) Tripura ix) West Bengal |
| Total | | 21 | |
| 3 | Not Sent any response | 7 | i) Assam ii) Chhattisgarh iii) Kerala iv) Mizoram v) Nagaland vi) Uttar Pradesh vii) Uttarakhand |
| Total | | 28 | |

LIST OF STATE NODAL AGENCY CENTRES OF NATIONAL TRUST

| No | State | Organization | Telephone / fax | E-mail |
|----|--------------------|--|---|---|
| 1 | Andaman & Nicobar | Salvation Fellowship Trust, MH/14/2 Marine Hill, Andaman - 744101, Andaman Nikobar | 03192-232623(O)/ 234403 (R), +M. 09732476112 9933270359, 9679590748 (concerned person Ms. Eliyamma) | aashaonkadeep@rediffmail.com swayamkrushi@hotmail.com, swayamkrushimk@gmail.com |
| 2 | Andhra Pradesh | Swayamkrushi, 17, Shri Malani Housing Cooperative Society Indian Airlines Colony Trimughery, Secunderabad-15, Andhra Pradesh | 040-27992420 / 27990741, 9392445973- Mr. R. Sudhakar | |
| 3. | Assam | Shishu Sarothi Centre for Rehab & Training of Multiple Disability, Off. Ram Krishna Mission Road, Birubari, Guwahati-781016, Assam | 0361- 2470990 / 2478912, M. 09954150407- Mr. Biplob P. Khound | ssarothi@sancharnet.in, shishu_sarothi@yahoo.com |
| 4. | Arunanchal Pradesh | Shishu Sarothi Centre for Rehab & Training of Multiple Disability, Off. Ram Krishna Mission Road, Birubari, Guwahati-781016, Assam | 0361- 2470990 / 2478912, M. 09954150407 Mr. Biplob P. Khound | ssarothi@sancharnet.in, shishu_sarothi@yahoo.com |
| 5 | Bihar | Samarpan (Child Concern), New Bahadurpur Road, Rajendra Nagar, Patna-800016, Bihar Telephone - 0612-682881 | 0612 - 2660003 / 2682881, M. 09431015499, Fax- 0612- 2682881 | samarpanbihar@rediffmail.com |
| 6 | Chhattisgarh | Aakanksha, Lion School for the Mentally Handicapped, Avanti Vihar, Raipur (Chattisgarh) - 492006, Chhattisgarh | 0771- 2427468, M.09893623417 / 9826702443/ 9827128346, 9630200146 Dr. Meeta Mukherjee | mukulshivali@yahoo.co.in aakankshalsmh@yahoo.co.in vijaytrpathi6@gmail.com |
| 7 | Chandigarh | Dr. B.S. Chavan, Joint Director, Govt. Institute for Mentally Retarded Children, Sector -32, Chandigarh | 0172-2647760, Fax-0172-2621342 9888850973, 9876096642 | samarth_mentallychildren@yahoo.com |

| No | State | Organization | Telephone / fax | E-mail |
|----|------------------|--|---|---|
| 8 | Delhi | Action for Ability Development and Inclusion (AADI), 2, Balbir Saxena Marg, Hauz Khas, N. D.16 | 011-26531947 / 26531508, 26569107, 9891175551, Fax- 26853002 | aadi_rm@yahoo.co.in, ssni@del3.vsnl.net.in |
| 9 | Diu | Secretary - Mr. Usmanbai, The Society for Welfare of Mentally Retarded Children, DDRC Building, 1st Floor, Opp. Sports, Complex, Diu-362520 | Tel.02875-252401, Fax:252290, 9427700933, 9427243400(M) 9825537025 (Secy.) Dr. Kamalia- Vice Chairman | swmrorgdium@yahoo.com, manojgoswamee@ymail.com |
| 10 | Goa | Sangath, Sangath Centre, 841/1 Alto Porvorim, Goa-403 521 | 0832-2414916 Fax- 0832-2411709, M. 09850286579, 9822233493 | contactus@sangath.com |
| 11 | Gujarat | Blind People Association, Dr. Vikram Sarabhai Road, 132 Ring Road, Jagdish Chowk, Vastrapur, Ahmedabad-380015, Gujarat | 079-26308174/ 26305082/ 26304070 Fax-079- 26300106, 9327032449, Mr. Mihir Jani M.09998354768, 9328511678 | blinabad1@sancharnet.in, mihirjgd@gmail.com |
| 12 | Haryana | Disha Vocational Training & Rehabilitation Centre, Near Shani Dev Mandir, Hissar Road, Sirsa, Haryana | 9215622600 / 09991820786 | dishasirsa@gmail.com, sirsapalpal@gmail.com |
| 13 | Himachal Pradesh | UDAAN, Parents & Guardians Society of Mentally Challenged Children of Shimla, Block - 30, Set No. - 1, Phase - 3, New Shimla- 171009, Himachal Pradesh | 0177- 2673247, 0177- 2670638, 9418468800, 9816095095, 9816119505, 9459282988 | udaanhp@gmail.com |
| 14 | Jharkhand | Deepshikha Institute for Child Development & Mental Health, Swami Sharadhanand Road, Ranchi-834001, Jharkhand | 0651-2306203, 9334423789, 2214203, 6570685/ 9304544256 | deepshikha@inranchi.com, deepshikhainfo@gmail.com |
| 15 | Kerala | "Raksha" - Society for the Care of Children with Special Needs, Yasmin Manzil, VII/370 Darragh-es-Salaam Road, Kochangadi, Cochi, Ernakulam - 682002, Kerala | 0484- 2227707/ 2227937, M. 09447140545, 9961137683 Mr. Jim. K. Joseph, Fax - 0484 - 2227707 | raksha@satyam.net.in |

| No | State | Organization | Telephone / fax | E-mail |
|----|----------------|---|---|---|
| 16 | Karnataka | Seva-In-Action Association, 36, 1St Main, S.T.Bed Layout, Koramangala, Bangalore, Karnataka | 09449813432, 9535012566, 080-25520347 | sevainaction@gmail.com |
| 17 | Maharashtra | SOPAN, BMC School Building, Opp. Ashok Thakur Compound, Natwar Nagar Road No.5, Jogeshwari (E), Mumbai-400060 | 022-65043998, 022-28328351, 9892977416 | sopantrust@rediffmail.com |
| 18 | Manipur | All Manipur Mentally Handicapped Persons Welfare Organisation, Keishamthong Top Leirak, Imphal-795 001, Manipur | Tel-0385-2449537/ 2051252/ 09612161803 Fax- 0385-2241130, 9856148324 / 9862138446 | amhomongshangei@ymail.com, amho_2006@yahoo.com |
| 19 | Mizoram | Spastics Society of Mizoram, Ch. Chhunga Building, Saron Veng, Aizwl-796001, Mizoram | 9436159952 | secyspastic@hotmail.com, genesis_azl@hotmail.com |
| 20 | Madhya Pradesh | Digdarshika Punarvas Evam Anusandhan Sansthan, B-292, Behind Samarpan Hospital, Shahpura, Bhopal, P.O. Box No.580, M.P. | 0755-2460947/ 2460873/ 09425301166/ 09893292202, 9425301177 (usha upadhyay) | sumitroy99@rediffmail.com, dirr89@rediffmail.com, www.digdarshika.com (website) |
| 21 | Meghalaya | Meghalaya Parents Association for Disabled, East Khasi Hills, H/o Victoria Wallang, Lower Laumiere, Temple Road, Shillong, East Khasi Hills, Meghalaya | 9436103471, 9435558325 9436103672 | ameghalayaparents@yahoo.co.in |
| 22 | Nagaland | Social Alliance Foundstion (Stewards Association), Pangti Village, Wokha district, Post Box no.759, Kohima-797 001, Nagaland | M. 09436607781, 9615150400, 9436607781 | nslotha@yahoo.com, purnimacbs@gmail.com, nskyong@gmail.com |
| 23 | Orissa | Open Learning Systems, Plot No.G-3/A/1 Gadakana Mouza, P.O : Mancheswar Railway Colony, Near Press Chhak, Bhubneswar-751 017,Orissa | 0674-2301626/ 2301806, Fax- 0674-2301626, M. 09937099572 , 9437001979 / 0986142608 | Olsbbsr_org@rediffmail.com, ols_director@yahoo.com, mohanty_sneha@yahoo.co.in |

| No | State | Organization | Telephone / fax | E-mail |
|----|---------------|---|---|---|
| 24 | Punjab | The North India Cerebral Palsy Association (Ashirwad), C/o. Dr. R. S. Sodhi, 1298/4 B, Phase - 2, Karnail Singh Nagar, Pakhawal Road, Ludhiana, Punjab | 0161-2564551 / 5004666 / 9417093926/ 9814922361 Neelam Sodhi | ashirwadnicpa@gmail.com |
| 25 | Pondicherry | Integrated Rehabilitation & Development Center, No.7, Rajaganapathy Nagar, Kakayanthopa, Ariyankuppam, Pondicherry-805 007 | 0413 - 2601491, 944328788/ 709364000000 | babysarahs@rediffmail.com |
| 26 | Rajasthan | Umang, 3/4 Kabir Avenue, S.F.S. Mansarovar, Jaipur, Rajasthan | 0141-2395099 / 9314878251 | umangjaipur@gmail.com |
| 27 | Sikkim | Dr. B.P. Dhakal, Hon. General Secretary cum Nodal Officer, Spastics Society of Sikkim, Jeewan Theeng Marg, Development Area, Gangtok-737 101, Sikkim | 03592-203321, fax-03592-203321/ 204725, 9474352764, 09434722042 / 096478 - 58218 | skm_spastics@yahoo.co.in |
| 28 | Tamilnadu | The Spastics Society of Tamilnadu, Opp. TTTI, Taramani Road, Chennai-600 113, Tamilnadu | 044-22541651/ 22541542/28236647, Fax:22541047, 9889092530, 9884042530 | spastn@md2.vsnl.net.in, spastn@dataone.in |
| 29 | Tripura | Sri Pradyot Kumar Dhar, Tripura Council for Child Welfare, Lyon Gate (west), Laxminarayan Bari Road, Agartala-799 001, Tripura (West) | 0381-2227026, 9436482695, 9674697428, 09436137901 -(Sh. Dhar) | tccwagt@yahoo.co.in |
| 30 | Uttar Pradesh | Chetna, Sector-C, Aliganj, Lucknow-226 024, U.P. | 0522- 2373037 / 2325336 / 9450017744/ 9369200000 | chetna_sansthan2007@ rediffmail.com |
| 31 | Uttrakhand | RAPHEL Rydeer Cheshire International Centre, P.O. Box 157, Location - Mohini Road, Trans-Ripsana Nadi, Dehradun-248001, Uttaranchal | 0135-2674901, Fax-0135-2673949, 9897297027 | raphaelcentre@gmail.com, snacutterakhand@gmail.com |
| 32 | West Bengal | Indian Institute of Cerebral Palsy, Regd. Office: P-35/1, Taratolla Road, Kolkata-700 088, West Bengal | 033- 2401 3488/ 2401 0240/24012348, Fax-033-2401 4177, M. 09831057152 | ssei@vsnl.com, sonalin31@gmail.com. |

STATE LEVEL COORDINATION COMMITTEE (SLCC) FORMED

| Sl. No. | State | SLCC Formed |
|----------------|--------------------|---------------|
| 1 | Andhra Pradesh | Yes |
| 2 | Andaman & Nicobar | No |
| 3 | Arunanchal Pradesh | No |
| 4 | Assam | No |
| 5 | Bihar | Yes |
| 6 | Chandigarh | Yes |
| 7 | Chhatisgarh | Yes |
| 8 | Delhi | Yes |
| 9 | Diu | No |
| 10 | Goa | Yes |
| 11 | Gujarat | Yes |
| 12 | Haryana | Yes |
| 13 | Himachal Pradesh | Yes |
| 14 | Jharkhand | Yes |
| 15 | Karnataka | under process |
| 16 | Kerala | Yes |
| 17 | Madhya pradesh | Yes |
| 18 | Maharashtra | Yes |
| 19 | Manipur | Yes |
| 20 | Mizoram | No |
| 21 | Meghalaya | Yes |
| 22 | Nagaland | Yes |
| 23 | Orissa | Yes |
| 24 | Puducherry | Yes |
| 25 | Punjab | Yes |
| 26 | Rajasthan | Yes |
| 27 | Sikkim | No |
| 28 | Tamil Nadu | Yes |
| 29 | Tripura | under process |
| 30 | Uttar Pradesh | Yes |
| 31 | Uttaranchal | Yes |
| 32 | West Bengal | Yes |
| Total : | | 24 |

STATE WISE AND YEAR WISE LIST OF BENEFICIARIES ENROLLED UNDER THE NIRMAYA SCHEME

| Name of State | No. of beneficiaries enrolled | | Cashless paid 2008 | | Reimbursement paid in 2009 | | Reimbursement paid 2009 | | Reimbursement paid 2010 | | Reimbursement paid 2011 | | Total Cashless / Reimbursement paid | | |
|---------------------|--------------------------------|--|--------------------------------|-----------------------|----------------------------|-----------------------|-------------------------|-----------------------|-------------------------|-----------------------|-------------------------|-----------------------|-------------------------------------|----------------------|------------------|
| | Bene ficiaries covered in 2008 | Total bene ficiaries covered in 2010 (April & Oct) | Bene ficiaries covered in 2011 | No. of bene ficiaries | Amount | No. of bene ficiaries | Amount | No. of bene ficiaries | Amount | No. of bene ficiaries | Amount | No. of bene ficiaries | Amount | Total Benefi ciaries | Total Amt. (Rs.) |
| Andaman and Nicobar | 1 | 2 | 3 | | | | | | | | | | | 0 | - |
| Andhra Pradesh | 7238 | 14170 | 8293 | 4 | 114354 | 39 | 80609 | 12 | 99110 | 85 | 164438 | 19 | 15713 | 257 | 8,13,630 |
| Arunachal Pradesh | 32 | 35 | 31 | | | | | | | | | | | 0 | - |
| Assam | 857 | 1186 | 792 | 2 | 35636 | 0 | | 7 | 8840 | 3 | | 2 | 26266 | 16 | 70,742 |
| Bihar | 493 | 514 | 332 | | | | | 1 | | 3 | 10000 | 9 | 33243 | 13 | 43,243 |
| Chandigarh | 477 | 478 | 117 | | | 3 | 8707 | | | 10 | 8754 | 4 | 1368 | 13 | 23304 |
| Chhattisgarh | 697 | 709 | 422 | | | | | | | 3 | 10371 | 2 | 2581 | 20 | 33,379 |
| Daman & Diu | 11 | 11 | 41 | | | | | | | | | | | 15 | 21,706 |
| Delhi | 1779 | 1837 | 1240 | 17 | 415042 | 31 | 125254 | 12 | 126233 | 98 | 357799 | 140 | 564894 | 51 | 24,95,23 |
| Goa | 140 | 282 | 206 | | | | | 1 | | 3 | 11425 | 2 | 123 | 6 | 11,548 |
| Gujarat | 8248 | 9914 | 2611 | 13 | 194435 | 213 | 385014 | 21 | 277147 | 1411 | 2890859 | 2698 | 4977034 | 906 | 20,90,268 |
| Haryana | 2820 | 2974 | 1969 | 26 | 339212 | 6 | 1500 | 53 | 644793 | 27 | 56639 | 19 | 59769 | 5 | 1,20,59 |
| Himachal Pradesh | 280 | 435 | 278 | | | | | | | | | | | 136 | 11,13,972 |
| Jharkhand | 1013 | 1092 | 930 | | | | | | | 9 | 23441 | 19 | 25928 | 3 | 1200 |
| Karnataka | 2287 | 2820 | 2470 | 16 | 359747 | 21 | 155957 | 16 | 178618 | 49 | 185827 | 82 | 400451 | 45 | 13,43,10 |
| Kerala | 9313 | 10859 | 4500 | 23 | 156258 | 45 | 164044 | 41 | 210664 | 178 | 405868 | 309 | 981953 | 73 | 22,98,57 |
| Lakshadweep | 3234 | 3236 | 1 | | | | | | | | | | | 0 | - |
| Madhya Pradesh | 8359 | 8793 | 3007 | 13 | 186086 | 39 | 56804 | 12 | 115818 | 12 | 605284 | 621 | 787018 | 65 | 10,27,75 |
| Maharashtra | 199 | 412 | 2277 | 21 | 339472 | 48 | 301727 | 44 | 761346 | 44 | 1871603 | 2147 | 2517254 | 249 | 70,48,38 |
| Manipur | 38 | 38 | 114 | | | | | | | 1 | 0 | | | 1 | 667 |
| Meghalaya | 119 | 119 | 33 | | | | | | | | | | | 0 | - |
| Mizoram | 2423 | 2425 | 116 | | | | | | | | | | | 0 | - |
| Orissa | 316 | 663 | 2075 | 1 | 15000 | 8 | 64241 | 2 | 5770 | 47 | 9085 | 15 | 20128 | 7 | 11,36,2 |
| Pondicherry | 1322 | 1384 | 300 | 1 | 5161 | 2 | 1781 | | | 1 | 848 | | | 1 | 261 |
| Punjab | 1401 | 1562 | 1436 | 14 | 14242 | 4 | 4815 | 51 | 24089 | 11 | 55029 | 18 | 25963 | 98 | 1,24,138 |
| Rajasthan | 34 | 241 | 1139 | 1 | 45774 | 3 | 53807 | 1 | 5000 | 40 | 80217 | 27 | 131887 | 16 | 20,589 |
| Sikkim | 0 | 30 | | | | | | | | | | | | 0 | - |
| Tamilnadu | 17488 | 19823 | 4291 | 98 | 1531042 | 166 | 721575 | 83 | 713718 | 336 | 1670605 | 467 | 1629634 | 78 | 25,89,89 |
| Tripura | 1129 | 1306 | 645 | | | 10 | 29025 | | | 26 | 53408 | 20 | 27661 | 7 | 14,21,4 |
| Uttar Pradesh | 3778 | 4409 | 2884 | 19 | 216242 | 38 | 11719 | 141 | 1990564 | 187 | 79901 | 317 | 123691 | 30 | 10,84,42 |
| Uttarakhand | 495 | 703 | 247 | 1 | 38000 | | | | | | | | | 732 | 25,30,559 |
| West Bengal | 3466 | 3675 | 2692 | 3 | 34516 | 3 | 29346 | 2 | 11181 | 20 | 84456 | 10 | 12537 | 9 | 7716 |
| Others | 0 | 0 | 17236 | 1 | 17090 | | | | | | | 1 | 942 | 2 | 18,032 |
| TOTAL | 35660 | 79487 | 96107 | 62758 | 2604043067 | 6932207132 | 44551,44,777 | 26408581961 | 70171,26,87,438 | 161440,75,205 | 126693,67,39,580 | | | | |

**STATE/NGO-WISE DETAILS OF GRANTS TO NGOS UNDER THE
'SAMARTH' SCHEME DURING 2011-12**

| Sl. No. | NGO with Address | Purpose/Project for which Grant Given | Details of GIA Released during 2011-12 for the Period 2009-10 to 2011-12 | | |
|------------------------------------|--|---------------------------------------|--|------------------|--------|
| | | | Arrears, if any for 2008-09, 2009-10, 2010-11 | Amount (2011-12) | Total |
| State 1 (Andhra Pradesh) | | | | | |
| 1 | Sai Manoteja Mentally Handicapped Society, Near P.V. Dispensary, P.V. Township, Manuguru Mandal, Khammam dist. AP-507 125 | Samarth-Residential Care Facility | Nil | 115560 | 115560 |
| 2 | Akshaya Kshetram, R.S. Gardens, Tirupati-517 507, Andhra Pradesh | Samarth-Residential Care Facility | Nil | 60480 | 60480 |
| 3 | Uma Manovikasa Kendram, Manovikas Nagar, Behind Rayudupalem, Kakinada-533 005, Andhra Pradesh | Samarth-Residential Care Facility | Nil | 7680 | 7680 |
| 4 | Shri Dakshinya Bhava Samiti, H.No.3-12-2, 3rd Line, Old Pattabhipuram, Guntur-522 006, Andhra Pradesh | Samarth-Residential Care Facility | Nil | 119040 | 119040 |
| 5 | Parents' Association of Accountants General Office Employees for the Welfare of MH Children, Qr. No.B-98, B-104 & B-105, A.G. Staff Quarters Colony, Yousufguda, Hyderabad-500 045, Andhra Pradesh | Samarth-Residential Care Facility | Nil | 31680 | 31680 |
| 6 | Parents Association for the Mentally Handicapped Persons, Near Singareni Community Hall, Sector-I, godavarikhani-505 209, AP | Samarth-Residential Care Facility | Nil | 106380 | 106380 |
| 7 | Andhra Mahila Sabha, Respite Home for the Adult Mentally Retarded Girls, Andhra Mahila Sabha, G P R Nagar, Kurnool-518002 Andhra Pradesh | Samarth-Residential Care Facility | Nil | 0 | 0 |
| State 2 (Arunachal Pradesh) | | | | | |
| 8 | Abotani Assosiation welfare Association, G - Extension, Demsite, Naharlagun, Dist. - Papumpare - 791110, Arunachal Pradesh | Samarth-Residential Care Facility | Nil | 0 | 0 |
| State 3 (Assam) | | | | | |
| 9 | Parents Association of Shishu Sarothi, C/o. Shishu Sarothi, Off Ramakrishna Mission Ashram Road, Birubari Guwahati-781 016, Assam | Samarth-Residential Care Facility | Nil | 77760 | 77760 |
| 10 | Prerona Pratibandhi Shishu Bikash Kendra, Cinnamara, Jorhat-785 008, Assam | Samarth-Residential Care Facility | Nil | 65160 | 65160 |
| 11 | Sanjivni Center for Physically and Mentally Disabled, Mazgaon, Bemun Chuburi, P.O. Nikamul, Tejpur, District - Sonitpur - 784001, Assam | Samarth-Residential Care Facility | Nil | 123080 | 123080 |

| Sl. No. | NGO with Address | Purpose/Project for which Grant Given | Details of GIA Released during 2011-12 for the Period 2009-10 to 2011-12 | | |
|----------------------------------|---|---------------------------------------|--|------------------|--------|
| | | | Arrears, if any for 2008-09, 2009-10, 2010-11 | Amount (2011-12) | Total |
| State 4 (Bihar) | | | | | |
| 12 | Environmental Consultancy Vikash Centre (ECOVIC), 278, Nehru Nagar, PO-PP colony, Patna-800 013, Bihar | Samarth-Residential Care Facility | Nil | 116640 | 116640 |
| 13 | Samaj Kalyan Sansthan, Vill.& P.O BasantpurBakhri (Near Dholi Bajar, Muzaffarpur (Bihar) | Samarth-Residential Care Facility | Nil | 0 | 0 |
| 14 | Koshi Kshetriya Viklang Vidhwa Vridh Kalyan Sansthan, Gangjala Ward No.18, Saharsa-852201, Bihar | Samarth-Residential Care Facility | Nil | 34800 | 34800 |
| 15 | Bihar Rehabilitation & Welfare Institute, 104, 1st Floor / 24 Ground floor, Shiv Apartment, Gayatri Mandir Road, Kankarbagh, Patna-20, Bihar | Samarth-Residential Care Facility | Nil | 97200 | 97200 |
| 16 | Lok Seva Sansthan, Sanjat, Dist. Begusarai-851133, Bihar | Samarth-Residential Care Facility | Nil | 0 | 0 |
| 17 | Deepalaya Institute for Mental Health & Rehabilitation, Kailash Puri, Shri Nagar Hata Purnea, Bihar | Samarth-Residential Care Facility | Nil | 0 | 0 |
| State 5 (Chandigarh) | | | | | |
| 18 | The Parents / Guardian Society of Children of Govt. Institute of Mentally Retarded Children, GIMRC, Sector-32, Chandigarh | Samarth-Residential Care Facility | Nil | 0 | 0 |
| State 6 (Chattisgarh) | | | | | |
| 19 | Handicapped Vocational And Educational Society, Samarth Mansik Vikas Kendra Bhawan, Sh. Kant Verma Marg (Vaishali Nagar Chowk), Behind Holyfaith School (Gayatri Mandir Road), Vimoba Nagar, Bilaspur, Chattisgarh-495001 | Samarth-Residential Care Facility | Nil | 40936 | 40936 |
| 20 | Aakanksha, Lion School for the Mentally Handicapped, Avanti Vihar, Raipur, (Chattisgarh) - 492006 | Samarth-Residential Care Facility | Nil | 52128 | 52128 |
| 21 | Sneh Sampada, 32, Bungalow Chowk, Sector-8, Bhilai nagar, Durg, Chhattisgarh | Samarth-Residential Care Facility | Nil | 0 | 0 |
| State 7 (Daman & Diu) | | | | | |
| 22 | The Society for Welfare of Mentally Retarded Children, DDRC Building, 1st Floor, Opp. Sports Complex, Diu-362520 | Samarth-Residential Care Facility | Nil | 119368 | 119368 |

| Sl. No. | NGO with Address | Purpose/Project for which Grant Given | Details of GIA Released during 2011-12 for the Period 2009-10 to 2011-12 | | |
|------------------------------------|---|---------------------------------------|--|------------------|--------|
| | | | Arrears, if any for 2008-09, 2009-10, 2010-11 | Amount (2011-12) | Total |
| State 8 (Delhi) | | | | | |
| 23 | Manovikas Comprehensive Rehabilitation and Research Center, A-267, Surajmal Vihar, Delhi-110 092 | Samarth-Residential Care Facility | Nil | 105300 | 105300 |
| 24 | Society for Child Development, 1305, Sector-A, Pocket-B, Vasant Kunj, New Delhi-110070 | Samarth-Residential Care Facility | Nil | 43200 | 43200 |
| 25 | Karuna Path, Mother Home, Karuna Path Integrated Learning Rehabilitation Institute, Lions Charitable Hospital, G T Karnal Road, Libaspur, Delhi - 110 042 | Samarth-Residential Care Facility | Nil | 0 | 0 |
| State 9 (Gujarat) | | | | | |
| 26 | Manav Kalyan Trust, Dandi Road, Vijalpar, Navsari-396450, Gujarat | Samarth-Residential Care Facility | Nil | 0 | 0 |
| 27 | Blind Welfare Council, Mission road, Near Railway Overbridge, Dahod-389 151, Gujarat | Samarth-Residential Care Facility | Nil | 126900 | 126900 |
| 28 | Shree Arbuda Adarsh Trust, Plot No. 496 A/2, Sector-6 B, Gandhinagar, Gujarat - 382 006 | Samarth-Residential Care Facility | Nil | 0 | 0 |
| 29 | Sneh Education Trust, At. Laiyara, Post - Jayva, Taluka-Dhrol, District-Jamnagar, State-Gujarat-380008 | Samarth-Residential Care Facility | Nil | 0 | 0 |
| 30 | Andhjan Kalyan Trust, Behind Jain Derasar, Station Plot, Dhoraji-360 410, Dist. Rajkot, Gujarat | Samarth-Residential Care Facility | Nil | 101520 | 101520 |
| 31 | Blind People's Association, Jagdish Patel Chowk, Surdas Marg, Vastrapur, Ahmedabad-380 015, Gujarat | Samarth-Residential Care Facility | Nil | 0 | 0 |
| State 10 (Haryana) | | | | | |
| 32 | Educational & Rehabilitation centre for special children, Mera Ghar, 5P-62A, NIT, Faridabad-121001 | Samarth-Residential Care Facility | Nil | 0 | 0 |
| 33 | DISHA, Vocational Training and Rehabilitation Center, Disha Lane, Hisar Road, Sirsa, Haryana | Samarth-Residential Care Facility | Nil | 0 | 0 |
| 34 | Modern Education Society, Mandouri Road, Vill. - Mandoura, Dist. - Sonapat, Haryana | Samarth-Residential Care Facility | Nil | 217640 | 217640 |
| State 11 (Himachal Pradesh) | | | | | |
| 35 | Sahyog Bal Shravan Viklang Kalyan Samiti, New Red Cross Bhawan, Mandi , Himachal Pradesh | Samarth-Residential Care Facility | Nil | 0 | 0 |

| Sl. No. | NGO with Address | Purpose/Project for which Grant Given | Details of GIA Released during 2011-12 for the Period 2009-10 to 2011-12 | | |
|-----------------------------|---|---------------------------------------|--|------------------|--------|
| | | | Arrears, if any for 2008-09, 2009-10, 2010-11 | Amount (2011-12) | Total |
| 36 | Aastha Welfare Society, Opp. General Post Office, Nahana, District-Sirmour-173 001, Himachal Pradesh | Samarth-Residential Care Facility | Nil | 0 | 0 |
| 37 | Prem Ashram, Children's Home, P.O Una - 174 303, Himachal Pradesh | Samarth-Residential Care Facility | | | |
| State 12 (Jharkhand) | | | | | |
| 38 | Jeevan, A Residential Teaching Training & Treatment Centre for Mentally Physically Speech & Hearing Handicapped, Bastacolla, Dhansar, Dhanbad-828 106 (Jharkhand) | Samarth-Residential Care Facility | Nil | 66960 | 66960 |
| 39 | Samajik Samasya Nivaran Awam Kalyan Sansthan, Gandhi Nagar, Matwari, Hazaribagh-825 001, Jharkhand | Samarth-Residential Care Facility | Nil | 0 | 0 |
| 40 | Madhur Muskan, Om Snati Apartment, 4-A, Bangla School Lane (O C C), Main Road, Ranchi-834 001, Jharkhand | Samarth-Residential Care Facility | Nil | 0 | 0 |
| 41 | Bateshwar Seva Sansthan, Nahar Chowk, Near Electricity Board, Godda, Jharkhand-814133 | Samarth-Residential Care Facility | Nil | 0 | 0 |
| State 13 (Karnataka) | | | | | |
| 42 | Manovikasa Institute of Training & Rehabilitation for the Mentally Handicapped, Kade Oni, Devangpet, Hubli-580023, Distt. - Dharwad, Karnataka | Samarth-Residential Care Facility | Nil | 0 | 0 |
| 43 | GERIZIM -Integrated Home & School for the Handicapped, No. 24, 24th Cross, Ejipura, Viveknagar Post, Bangalore-560047, Karnataka | Samarth-Residential Care Facility | Nil | 207000 | 207000 |
| 44 | Grameena Abyudaya Seva Samasthe, 4th ward, Court Road, Rojipur, T.B. Circle, Doddaballapur-561 203, Bangalore Rural District, Karnataka | Samarth-Residential Care Facility | Nil | 52128 | 52128 |
| 45 | Angaviklara Poshakara Sangha, 548/3, Saraswathi Nagar, Davangere-577 005, Karnataka | Samarth-Residential Care Facility | Nil | 90900 | 90900 |
| 46 | Shree Ganesha Seva Trust for Exceptional Persons, Kandettu, Bikarnakate, Mangalore - 575005, D.K, Karnataka | Samarth-Residential Care Facility | Nil | 133200 | 133200 |
| 47 | Service Agency for Rural women & Children (SARWC), New A.D. Colony, Bhagat Singh Road, Muthyalpet, Mulbagal-563 131, Kolar dist., Karnataka | Samarth-Residential Care Facility | Nil | 0 | 0 |
| 48 | Shri Manju Education Society, Rajput Street, Balaji Road, Betgiri, Gadag, Karanataka - 582102 | Samarth-Residential Care Facility | Nil | 259920 | 259920 |

| Sl. No. | NGO with Address | Purpose/Project for which Grant Given | Details of GIA Released during 2011-12 for the Period 2009-10 to 2011-12 | | |
|----------------------------------|---|---------------------------------------|--|------------------|--------|
| | | | Arrears, if any for 2008-09, 2009-10, 2010-11 | Amount (2011-12) | Total |
| State 14 (Kerala) | | | | | |
| 49 | ASHA BHAWAN School and Home for the Mentally Retarded, Veroor, P.O., Ithithanam, Kottayam dist. Kerala | Samarth-Residential Care Facility | Nil | 0 | 0 |
| 50 | Kerala Ecumenical Mission Mental Health Centre for Training and Rehabilitation of the Mentally Retarded, Vattappara, P.O Thiruvananthapuram - 695 028, Kerala | Samarth-Residential Care Facility | Nil | 0 | 0 |
| 51 | Fr. Tezza Special School cum Training Centre for Mentally Retarded, Varampatta, (PO), Wayanad dist., Kerala | Samarth-Residential Care Facility | Nil | 0 | 0 |
| State 15 (Madhya Pradesh) | | | | | |
| 52 | Ajay Memorial Charitable Trust, Near D.I.C. Office, Shanti Niketan, Civil Lane, Datia-475661, M.P. | Samarth-Residential Care Facility | Nil | 0 | 0 |
| 53 | Asha Gram Trust, Barwani - 451551 Madhya Pradesh | Samarth-Residential Care Facility | Nil | 0 | 0 |
| 54 | Digdarshika Institute of Rehabilitation and Research, B-292, Behind Samarpan Hospital, Shahpura, Bhopal, P.O. Box No.580, M.P. | Samarth-Residential Care Facility | Nil | 0 | 0 |
| 55 | Shri Shri Utkarsh Samiti, Snehdeep Apartment, 38, Narayan Bagh, Indore, M.P. | Samarth-Residential Care Facility | Nil | 81600 | 81600 |
| 56 | Gurukul Sanskrit Shikshan Samiti, Vivekanand Ashram, Near Kamal Filling Station, Sidhi, Madhya Pradesh | Samarth-Residential Care Facility | Nil | 0 | 0 |
| 57 | Kranti Kala Sangam, HIG - 37, New Housing Board Colony, Mayurvan, Morena, M.P. | Samarth-Residential Care Facility | Nil | 129600 | 129600 |
| 58 | Seva Shikshan Prashikshan Punarvaas & Anusandhan Samiti Office-1/1 B.I.B Cantt. Sagar, Madhya Pradesh- 470 002 | Samarth-Residential Care Facility | Nil | 0 | 0 |
| 59 | Bright Star Social Society, 104, Mission Compound Sehore-466001, Madhya Pradesh | Samarth-Residential Care Facility | Nil | 140400 | 140400 |
| 60 | Madhya Pradesh Viklang Sahayata Samiti, Sector 9, Jawahar Nagar, Ujjain-456010, M.P. | Samarth-Residential Care Facility | Nil | 0 | 0 |
| State 16 (Maharashtra) | | | | | |
| 61 | Navjeevan Society for Rehabilitation of Mentally Retarded, P - 65, M.I.D.G. Area, Chikalthava, Naregaon Naka, Aurangabad, Maharashtra | Samarth-Residential Care Facility | Nil | 0 | 0 |

| Sl. No. | NGO with Address | Purpose/Project for which Grant Given | Details of GIA Released during 2011-12 for the Period 2009-10 to 2011-12 | | |
|---------------------------|---|---------------------------------------|--|------------------|--------|
| | | | Arrears, if any for 2008-09, 2009-10, 2010-11 | Amount (2011-12) | Total |
| 62 | Institute of Rural Development & Social Services, Plot. No. 28/29, Jivram Nagar, Near Khote Nagar, Jalgaon - 425001, Maharashtra | Samarth-Residential Care Facility | Nil | 7240 | 7240 |
| 63 | Indian Red Cross society, Kolhapur Near Govt. Building, Kasaba Bawada Road, Kolhapur, Maharashtra | Samarth-Residential Care Facility | Nil | 95040 | 95040 |
| 64 | Akhil Bhartiya Apang Kalyankari Bahuuddeshiya Sanstha, Swavlambi Special School, Near Mahuli Mandir, SRPF Road, Jaitala Last Bus Stop, Nagpur-16, Maharashtra | Samarth-Residential Care Facility | Nil | 0 | 0 |
| 65 | SAVALI, Alankar, Plot No.14, Sector no.133, Prabha Housing Society, Kothrud, Pune-411 029 Maharashtra | Samarth-Residential Care Facility | Nil | 69120 | 69120 |
| 66 | Jivhala Society for Mentally Handicapped, Thobade Nagar, Near Vasant Vihar, Old Pune Naka, Solapur - 413 002, Maharashtra | Samarth-Residential Care Facility | Nil | 0 | 0 |
| 67 | Sangopita - A Shelter for Care, 3/16, Sharmili, Opp - Chinar Hotel, MIDC - Karjat Road, Gandhi Chowk, Kulgaon, Badlapur (E), Distt. Thane-421503 | Samarth-Residential Care Facility | Nil | 0 | 0 |
| 68 | Group of Disabled (MBA Foundation), GODS' HEAVENS, Crystal Palace Complex, Rambaug, Powah, Mumbai-400076 | Samarth-Residential Care Facility | Nil | 0 | 0 |
| State 17 (Manipur) | | | | | |
| 69 | People Advance in Social Service, David Blessing Home, 2nd Street New Lambulane, Imphal, Manipur | Samarth-Residential Care Facility | Nil | 0 | 0 |
| 70 | The Pioneer Women's Welfare Association, Keisamthong Laisom, Leirak, Imphal-795001, Manipur | Samarth-Residential Care Facility | Nil | 0 | 0 |
| 71 | All Manipur MH Persons Welfare Organsiation, Keishamthong Top Leirak, Imphal-795 003, Manipur | Samarth-Residential Care Facility | Nil | 146880 | 146880 |
| State 18 (Mizoram) | | | | | |
| 72 | Spastics Society of Mizoram, Ch. Chhunga Building, Saron Veng, Aizawl-796 001, Mizoram | Samarth-Residential Care Facility | Nil | 0 | 0 |
| State 19 (Orissa) | | | | | |
| 73 | Center for Rehabilitation Services and Research (CRSR), At: Netaji Nagar, PO: Madhupatana, Cuttack-10, Orissa-753 010 | Samarth-Residential Care Facility | Nil | 128640 | 128640 |
| 74 | Dr. Braja Vihari Mohanty Memorial Mentally Retarded Benefit Trust, Plot No.430, Santi Nagar, Jharpara, Bhubneswar, Dist. Khurda, Orissa | Samarth-Residential Care Facility | Nil | 129540 | 129540 |

| Sl. No. | NGO with Address | Purpose/Project for which Grant Given | Details of GIA Released during 2011-12 for the Period 2009-10 to 2011-12 | | |
|-------------------------------|--|---------------------------------------|--|------------------|--------|
| | | | Arrears, if any for 2008-09, 2009-10, 2010-11 | Amount (2011-12) | Total |
| 75 | Open Learning System, Plot No.G-3-A/1, Gadakina Mouza, P.O. Mancheswar Railway Colony, Near Press Chhak, Bhubaneswar-751017, Orissa | Samarth-Residential Care Facility | Nil | 0 | 0 |
| 76 | Vikash, D-2/7, Industrial Estate, Rasulgarh, Bhunbeshwar-751 010, Orissa | Samarth-Residential Care Facility | Nil | 41268 | 41268 |
| 77 | Association for Social Help in Rural Area, P.O. Tusra, District-Bolangir - 767030, Orissa | Samarth-Residential Care Facility | Nil | 300720 | 300720 |
| 78 | Ganjam District Orthopaedically Handicapped Welfare Association, At Netaji Subhash Marg, Near S.P. Residence, Chatrapur (Ganjam)-761 020, Orissa | Samarth-Residential Care Facility | Nil | 0 | 0 |
| 79 | VSS Institute for Mentally Handicapped, At/Po. Dhankauda, Via REMED, Dist. Sambalpur-768 006, Orissa | Samarth-Residential Care Facility | Nil | 250920 | 250920 |
| State 20 (Pondicherry) | | | | | |
| 80 | Integrated Rehabilitation Development Center (IRDC), No.7, Rajaganapathy Nagar, Kakayanthope, Ariyankuppam, Pondicherry-605007 | Samarth-Residential Care Facility | Nil | 0 | 0 |
| State 21 (Punjab) | | | | | |
| 81 | Indian Red Cross Society, Distt. Branch, Red Cross Bhavan, Sadiq Chowk, Faridkot-1151203, Punjab | Samarth-Residential Care Facility | Nil | 172530 | 172530 |
| 82 | Sadhu Basant Residential Care, Sular, Patiala-147 001, Punjab | Samarth-Residential Care Facility | Nil | 0 | 0 |
| State 22 (Rajasthan) | | | | | |
| 83 | Rajasthan Mahila Kalyan Mandal, Vishwamitra Ashram, Village Chachiyawas, Via Gagwana dist. Ajmer, Rajasthan | Samarth-Residential Care Facility | Nil | 34560 | 34560 |
| 84 | Navdisha Vikas Samiti, C-6, Hasan Khan Mewati Nagar, Alwar-301 001, Rajasthan | Samarth-Residential Care Facility | Nil | 0 | 0 |
| 85 | Shri Savariya Bahuuddaishiya Viklang Seva Sansthan, Jaton Ka Mohalla, Chanderiya, Chittorgarh, Rajasthan-312 025 | Samarth-Residential Care Facility | Nil | 0 | 0 |
| 86 | Shikhar Society for the Welfare of Mentally Handicapped, 2-N-3, Dadabari, Kota (Rajasthan) - 324 009 Rajasthan | Samarth-Residential Care Facility | Nil | 82560 | 82560 |
| 87 | Jubin Spastic Home & Charitable Trust, 195/196 Sukharia Shopping Centre, Sriganganagar, Rajasthan | Samarth-Residential Care Facility | Nil | 0 | 0 |

| Sl. No. | NGO with Address | Purpose/Project for which Grant Given | Details of GIA Released during 2011-12 for the Period 2009-10 to 2011-12 | | |
|------------------------------|--|---------------------------------------|--|------------------|-------|
| | | | Arrears, if any for 2008-09, 2009-10, 2010-11 | Amount (2011-12) | Total |
| 88 | Prayas Sansthan, Prachya Shodh Peeth, 30 C- 1 Road, Bhopalpura, Udaipur, Rajasthan | Samarth-Residential Care Facility | Nil | 0 | 0 |
| 89 | Navjyoti Manovikasa Kendra, Sector-10, Behind Central Academy School, Chopsani Housing Board, Jodhpur-342 008, Rajasthan | Samarth-Residential Care Facility | Nil | 77760 | 77760 |
| State 23 (Sikkim) | | | | | |
| 90 | Spastics Society of Sikkim, Jeewan Theeng Marg, Dev. Area, Gangtok-737 101, Sikkim | Samarth-Residential Care Facility | Nil | 30720 | 30720 |
| State 24 (Tamil Nadu) | | | | | |
| 91 | Vidya Vikasini Opportunity School, 66-D, Mettupalayam Road, Thudiyalur Post, Coimbatore - 641 034 | Samarth-Residential Care Facility | Nil | 0 | 0 |
| 92 | Keel Ottivakkam Grama Sangam, Keelottivakkam Village, Thimmarajampet Post, Kanchipuram TK & Dist.631 601 (TN) | Samarth-Residential Care Facility | Nil | 0 | 0 |
| 93 | Local Level Committee, C/O The District Collector, Collectorate, Nilgiris, Tamil Nadu | Samarth-Residential Care Facility | Nil | 0 | 0 |
| 94 | Ecomwel Orthopaedic Centre, Door No.5.5/44.1, New 5th Ward, Near R.C. Church, Tharamangalam PO, Omalur (TK), Salem dist.-636 502, Tamilnadu | Samarth-Residential Care Facility | Nil | 76050 | 76050 |
| 95 | Thava Jeevan Special School,, Thavam Illam, 2949/2, Kavadickkara Street, East Gate, Thanjavur-613 001, Tamilnadu | Samarth-Residential Care Facility | Nil | 0 | 0 |
| 96 | Rural Area Development Trust, B.Dharmathupatti, Melachokkanathapuram (PO), Bodinayakanur (TK), Theni dist.-625 582 , Tamilnadu | Samarth-Residential Care Facility | Nil | 0 | 0 |
| 97 | Center for Rural Technology for Community Development, Karunalaya Campus, Virapandianpatnam, Tiruchendur-628 216, Tutikorin dist. Tamilnadu | Samarth-Residential Care Facility | Nil | 0 | 0 |
| State 25 (Tripura) | | | | | |
| 98 | All Tripura Schedule Castes, Tribes & Minority Upliftment Council (SWABALAMBAN), Ramnagar Road No.1,P.O Ramnagar, Agartala, Tripura West - 799 002 (Old Project) | Samarth-Residential Care Facility | Nil | 0 | 0 |
| 99 | All Tripura Scheduled Castes, Tribes & Minority Upliftment Council, Ramnagar Road No.1, 2nd Lane (south), P.O. Ramnagar, Agartala, West Tripura-799002, Tripura. (NEW PROJECT) | Samarth-Residential Care Facility | Nil | 0 | 0 |

| Sl. No. | NGO with Address | Purpose/Project for which Grant Given | Details of GIA Released during 2011-12 for the Period 2009-10 to 2011-12 | | |
|---------------------------------|--|---------------------------------------|--|------------------|--------|
| | | | Arrears, if any for 2008-09, 2009-10, 2010-11 | Amount (2011-12) | Total |
| State 26 (Uttar Pradesh) | | | | | |
| 100 | Integrated Institute of Rehabilitation of the Disabled, C - 3, Subhash Nagar, Albatiya Road, Shah ganj, Agra - 282010, Uttar Pradesh | Samarth-Residential Care Facility | Nil | 144000 | 144000 |
| 101 | Jan Chetna Sansthan, 60 M/44,5A Nawab Yusuf Road, Civil Lines Allahabad, Uttar Pradesh | Samarth-Residential Care Facility | Nil | 120960 | 120960 |
| 102 | Bhartiya Chauhan Samiti, Balrampur, Pathkauli, Azamgarh-276025, U.P. | Samarth-Residential Care Facility | Nil | 0 | 0 |
| 103 | Rama School, Bisanda, Dist. - Banda - 210203, Uttar Pradesh | Samarth-Residential Care Facility | Nil | 0 | 0 |
| 104 | Jan Swasthya Awam Shiksha Kalyan Sansthan, Dulhipur, Mughalsarai, Distt. Chandauli, Varanasi, U.P. | Samarth-Residential Care Facility | Nil | 60480 | 60480 |
| 105 | Akhil Bhartiya viklang Kalyan Samiti, Tulsinagar, Ayodhya, Faizabad, Uttar Pradesh | Samarth-Residential Care Facility | Nil | 0 | 0 |
| 106 | Balprada Jan Seva Sansthan, Moh. - Vijay Nagar, Vill. - Bhidwari, P.O.-Gawarau, The. - Bilari, Dist. - Moradabad, U. P. | Samarth-Residential Care Facility | Nil | 0 | 0 |
| 107 | Adarsh Viklang Kalyan Samiti, Neuria Husainpur, Dist. Pilibhit, Uttar Pradesh | Samarth-Residential Care Facility | Nil | 0 | 0 |
| 108 | Shubhasheesh Shiksha Evam Vikash Seva Sansthan, Rai Bareilly (UP), E-27, Mill Area, Amawan Road, Rae Bareilly | Samarth-Residential Care Facility | Nil | 89100 | 89100 |
| 109 | Viklang Kalyan Seva Sansthan, Village Senduri, Post Udayraj Ganj, Vikas Khand Nogadh Tehsil, Shohratgarh, Distt. Sidharth Nagar-272204, Uttar Pradesh | Samarth-Residential Care Facility | Nil | 0 | 0 |
| 110 | Gramodyog Seva Sansthan, Nagar Panchayat Musafirkhana, Distt. Sultanpur, U.P. | Samarth-Residential Care Facility | Nil | 0 | 0 |
| 111 | Integrated Institute for the Disabled, Hanuman Dham Colony, Karaundi, BHU (susuwahi), Varanasi-221 005, U.P. | Samarth-Residential Care Facility | Nil | 0 | 0 |
| State 27 (Uttarakhand) | | | | | |
| 112 | Unecess Research & Development Society, Unecss House, Billona, Takula Road, Bageshwar-2673642, Uttaranchal, Project at: Mehnerbunga, District Bageshwar, Uttarakhand | Samarth-Residential Care Facility | Nil | 0 | 0 |
| 113 | Happy Family Health Care & Research Association, Happy Family Hospital, Subhash Nagar, Roorkee - 247667, Uttranchal | Samarth-Residential Care Facility | Nil | 0 | 0 |

| Sl. No. | NGO with Address | Purpose/Project for which Grant Given | Details of GIA Released during 2011-12 for the Period 2009-10 to 2011-12 | | |
|-------------------------------|--|---------------------------------------|--|------------------|----------------|
| | | | Arrears, if any for 2008-09, 2009-10, 2010-11 | Amount (2011-12) | Total |
| State 28 (West Bengal) | | | | | |
| 114 | Rampurhat Spastics & Handicapped Society, Rampurhat Chamragodam, Post: Rampurhat, dist. Birbhum, West Bengal-731224 | Samarth-Residential Care Facility | Nil | 64800 | 64800 |
| 115 | Indian Red Cross Society, Dakshin Dinajpur, Surya Sen Sarani, PO, Balurghat, Dist. Dakshin Dinajpur-733 101, West Bengal | Samarth-Residential Care Facility | Nil | 0 | 0 |
| 116 | Moyna Ramkrishnayan Association, vill-Garhmoyna, PO, Moyna. Dist. Purba Medinipur-721 629, WB | Samarth-Residential Care Facility | Nil | 95040 | 95040 |
| 117 | Howrah South Point, 15, P.M Bustee 3rd By lane, P.O-Shibpur, Dt. Howrah - 711102 | Samarth-Residential Care Facility | Nil | 321159 | 321159 |
| 118 | Alakendu Bodh Niketan, Vill.+PO, Jemo Rajbati, Dist. Murshidabad-742 140, W.B. | Samarth-Residential Care Facility | Nil | 57150 | 57150 |
| 119 | Behala Bodhayan - Parents Organization, 48/3, Sarsuna Main Road, Kolkata-700 061, West Bengal | Samarth-Residential Care Facility | Nil | 108000 | 108000 |
| Total | | | | 5688877 | 5688877 |

**STATE /NGO-WISE DETAILS OF GRANTS TO NGOS UNDER
"ASPIRATION" SCHEME DURING 2011-12**

| Sl. No. | NGO with Address | Purpose/Project for which Grant Given | Details of GIA Released during 2011-12 for the Period 2009-10 to 2011-12 | | |
|------------------------------------|---|---------------------------------------|--|------------------|-------|
| | | | Arrears, if any for 2008-09, 2009-10, 2010-11 | Amount (2011-12) | Total |
| State 1 (Andhra Pradesh) | | | | | |
| 1 | Chaitanya Institute for the Learning Disabled Rural Project, Anjaneyapeta, Kothavalasa -535183, Vizianagaram, Andhra Pradesh | Aspiration -Early Intervention | Nil | 38634 | 38634 |
| 2 | Kiranam Organization for the Welfare of Disabled in Andhra Pradesh, H.No. C-835, NGO's Colony, Opp. Lane Trinetra Super Mkt., Vanasthallipuram, District - Rangareddy, Hyderabad-500070, Andhra | Aspiration -Early Intervention | Nil | 0 | 0 |
| 3 | Manochetna, Near Market Yard, Vavillavampu Cherial, Warangal, Andhra Pradesh | Aspiration -Early Intervention | Nil | 62833 | 62833 |
| 4 | S.K.R.Pupils Welfare Society, Behind A.P.S.R.T.C. Bus Station, Chimakurthy, Dist. - Prakasam - 523226, A.P. | Aspiration -Early Intervention | Nil | 0 | 0 |
| 5 | Sirisha Rehabilitation Center (SRC), D-3/57, Veerankilock, Pamidimukkala (M), Distt. Krishna, A.P. | Aspiration -Early Intervention | Nil | 62833 | 62833 |
| 6 | (AWARD) Association for Welfare & Comprehensive Rural Development, Arunodaya Mano Vikasa Kendram, Kodavalli Road, H. No. 7-7-36/3, Bhimavaram, Dist. - West Godavari - 534203, Andhra Pradesh | Aspiration -Early Intervention | Nil | 0 | 0 |
| State 2 (Arunachal Pradesh) | | | | | |
| 7 | Abotani Ashram Welfare Association, G - Extension, Demsite, Naharlagun, Dist. - Papum Pare - 791110, Arunachal Pradesh | Aspiration -Early Intervention | Nil | 0 | 0 |
| 8 | Tarhuk Samaj, Vill. Kopila, P.O. - Damin, Kurung Kumay Distrit, Arunachal Pradesh | Aspiration -Early Intervention | Nil | 0 | 0 |
| State 3 (Assam) | | | | | |
| 9 | Deshbandhu Club, P.O. & Village Beharabazar, Cachar, Assam-788817, | Aspiration -Early Intervention | Nil | 0 | 0 |
| 10 | Miranalijyoti Rehab. Centre, Kumudnagar, P.O - Jalori Dibrudawar, Duliajan - 786602, Distt. - Dibrugarh, Assam | Aspiration -Early Intervention | Nil | 0 | 0 |
| 11 | Sri Sri Sewa Ashram, Borpathat, PO Maduripathar, Silapathar, Distt. Dhemaji-787059, Assam | Aspiration -Early Intervention | Nil | 0 | 0 |

| Sl. No. | NGO with Address | Purpose/Project for which Grant Given | Details of GIA Released during 2011-12 for the Period 2009-10 to 2011-12 | | |
|-------------------------------|---|---------------------------------------|--|------------------|--------|
| | | | Arrears, if any for 2008-09, 2009-10, 2010-11 | Amount (2011-12) | Total |
| State 4 (Bihar) | | | | | |
| 12 | Jagdamba Kalyan Samiti, Nesra Vill. - Nesra, P.O. - Karavi Parsarai, Dist. - Nalanda - 801304, Bihar | Aspiration -Early Intervention | Nil | 0 | 0 |
| 13 | Shree Narayan Samaj Kalyan Kendra, Vill. - Lok Dihari, P.O. - Karup Indrahiyan, Distt. - Rohtas, Bihar project at Takiya Gumti (Beair Huse Se Purab)Near Ranger Makan Ke Pas Sasaram, Dist. Rohtas, Bihar | Aspiration -Early Intervention | Nil | 48750 | 48750 |
| 14 | Shubham, Administrative Officer, 1st floor, Aggarwal Bhawan, Jawaharlal Road, Muzaffarpur, Bihar-804200. | Aspiration -Early Intervention | Nil | 48750 | 48750 |
| 15 | Aakanksha Institute for Mentally Handicapped, Bhadani Nursing Home (P) Ltd., F.B.S. Road, Gaya - 823001, Bihar | Aspiration -Early Intervention | Nil | 48750 | 48750 |
| State 5 (Chandigarh) | | | | | |
| 16 | Indian National Portage Association, Room No.14-15, 1st Floor, Karuna Sadan, Sector-11B, Chandigarh | Aspiration -Early Intervention | Nil | 153969 | 153969 |
| State 6 (Chhattisgarh) | | | | | |
| 17 | Ankur Korba, HIG - 100, M.P.Nagar, Korba-195681, Chhattisgarh | Aspiration -Early Intervention | Nil | 42927 | 42927 |
| 18 | Koshish Special School for the Multiple Handicapped, Tumgaon Road, Ward no.7, Mahasamund, Chhattisgarh | Aspiration -Early Intervention | Nil | 0 | 0 |
| 19 | Adarshdeep Akshamta Punarvas Kendra, M-1/166, SECTOR-1, Deen Dayal Upadhyaya Nagar | Aspiration -Early Intervention | Nil | 0 | 0 |
| State 7 (Gujarat) | | | | | |
| 20 | Ashirwad Viklang Trust, B/4, Police Station, National Highway, Sayla, Distt. Surendranagar, Gujarat | Aspiration -Early Intervention | Nil | 0 | 0 |
| 21 | Smt. Parsanben Narandas Ramji Shah (Talajawala) Society For Relief & Rehab Of The Disabled, Shri K.L.Institute for the Deaf, 51, Vidyanagar, Bhavnagar-364002, Gujarat | Aspiration -Early Intervention | Nil | 35073 | 35073 |
| 22 | Shri Vadilal S. Gandhi Charitable Trust, Neminathji Ni Wadi, V. S. Gandhi Circle, Kapadwanj-387620, Dist. - Kheda, Gujarat | Aspiration -Early Intervention | Nil | 153969 | 153969 |

| Sl. No. | NGO with Address | Purpose/Project for which Grant Given | Details of GIA Released during 2011-12 for the Period 2009-10 to 2011-12 | | |
|-----------------------------------|--|---------------------------------------|--|------------------|-------|
| | | | Arrears, if any for 2008-09, 2009-10, 2010-11 | Amount (2011-12) | Total |
| State 8 (Haryana) | | | | | |
| 23 | Disha, Disha Lane, Hissar Road, Sirsa - 125055, HARYANA | Aspiration -Early Intervention | Nil | 19500 | 19500 |
| 24 | Modern Education Society, Mandouri Road, Vill. - Mandoura, Dist. - Sonapat, Haryana, | Aspiration -Early Intervention | Nil | 42927 | 42927 |
| 25 | Tapan Rehabilitation Society, Opp. Rajput Dharamshala, Sant Nagar, Chaman Garden, Karnal-132001, HARYANA | Aspiration -Early Intervention | Nil | 0 | 0 |
| State 9 (Himachal Pradesh) | | | | | |
| 26 | Ganapati Education Society, Near Tele. Exchange Kunihar, The. Arki Distt. Solan(H.P) 173207 | Aspiration -Early Intervention | Nil | 42927 | 42927 |
| State 10 (Jharkhand) | | | | | |
| 27 | Lohiya Viklang Seva Samiti, Tilak Nagar, Fasiya Dangal, Godda-814133 | Aspiration -Early Intervention | Nil | 35073 | 35073 |
| 28 | Vani Vikas - Rehabilitation Center For Speech, Hearing and Mentally Handicapped, Plot no H-1,71, MIG,Harmu Housing Colony, Ranchi 834012.Jharkhand | Aspiration -Early Intervention | Nil | 0 | 0 |
| 29 | Van Uden Badhir Kalyan Sansthan, Dhobi Jharna Microwave Tower, Sahibganj - 816109, Jharkhand | Aspiration -Early Intervention | Nil | 0 | 0 |
| 30 | Parents Association of Mentally Handic-pped of Jamshedpur (PAMHJ), A2/28, Swarn Vihar, Sonari, Jamshedpur - 832011, Jharkhand | Aspiration -Early Intervention | Nil | 62833 | 62833 |
| State 11 (Karnataka) | | | | | |
| 31 | St. Thomas Mission Society, Santhome, P.B. No.42, Engineering College Road, Mandya-571 401, Karnataka | Aspiration -Early Intervention | Nil | 0 | 0 |
| State 12 (Kerala) | | | | | |
| 32 | Manovikas, Palliserikkal Post, Sasthamedta, Kollam, Kerala-690521 | Aspiration -Early Intervention | Nil | 50511 | 50511 |
| 33 | Sneha Sadan Complex, Pothiyakkara, Yordanapuram PO Kalady-683574, Ernakulam Distt. Kerala | Aspiration -Early Intervention | Nil | 62833 | 62833 |
| 34 | Shilpa Special School, I21/1252 A, Palluruthuy, Cochin, Kerala, | Aspiration -Early Intervention | Nil | 73125 | 73125 |

| Sl. No. | NGO with Address | Purpose/Project for which Grant Given | Details of GIA Released during 2011-12 for the Period 2009-10 to 2011-12 | | |
|----------------------------------|--|---------------------------------------|--|------------------|-------|
| | | | Arrears, if any for 2008-09, 2009-10, 2010-11 | Amount (2011-12) | Total |
| 35 | Tropical Health Foundation of India, Guruvayoor Road, Kunnamkulam, Thrissur, Kerala | Aspiration -Early Intervention | Nil | 0 | 0 |
| State 13 (Madhya Pradesh) | | | | | |
| 36 | Adhikar Shikshan Prashikshan Punarvas Evam Anusandhan Samiti, 328 Beni Sagar Panna(M.P) | Aspiration -Early Intervention | Nil | 0 | 0 |
| 37 | Mahila Bal Vikas Samiti, 2, Mukherjee Colony, infront of jail Bhind, MP-477001 | Aspiration -Early Intervention | Nil | 0 | 0 |
| 38 | Pooja Viklang Sansthan Evam Samaj Seva Samiti, B-39, Mayur Vihar Colony, Ashoka Garden, Bhopal-23 | Aspiration -Early Intervention | Nil | 0 | 0 |
| 39 | SEVA Shikshan Prashikshan Punarvas Evam Anusandhan Samiti, 40, Cantt, Sagar - 470001, M.P. | Aspiration -Early Intervention | Nil | 0 | 0 |
| 40 | Shiv Kalyan Evam Shikshan Samiti, LIG-26, Harshwardhan Nagar, Bhopal (MP) | Aspiration -Early Intervention | Nil | 35073 | 35073 |
| 41 | Viklang Seva Bharti Sankalp, Banerji Bhawan, 321 Tilak Ward, Galgala, Jabalpur-482002, M.P. | Aspiration -Early Intervention | Nil | 55250 | 55250 |
| 42 | Indian Red Cross Society, Rewa, Punarvas Bhavan, Behind Gupta Petrol Pump, Jhiria, Rewa-486001, MP | Aspiration -Early Intervention | Nil | 73125 | 73125 |
| 43 | Shivangi Education and Rural Development Society, Hanuman Colony, Guna, MP, | Aspiration -Early Intervention | Nil | 48750 | 48750 |
| State 14 (Maharashtra) | | | | | |
| 44 | Anand Parivar, C/O. Janseva Mandal, 529/ B, Parasnis Colony, Sadar Bazar, Powainaka, Satara-415001, Maharashtra | Aspiration -Early Intervention | Nil | 83823 | 83823 |
| 45 | Aavishkar soceity for Development of Mentally Handicapped, E-95, MIDC, Mirjole, Ratnagiri-415639, Maharashtra | Aspiration -Early Intervention | Nil | 0 | 0 |
| 46 | Priyadarshani Gramin & Adivasi Sevabhavi Sanstha, Deepraj Complex, 1st Floor, New Nagar Rod, Sangamner, Ahmednagar-422605, Maharashtra | Aspiration -Early Intervention | Nil | 0 | 0 |
| State 15 (Manipur) | | | | | |
| 47 | People Advance in Social Services, New Mata, Churachandpur-795128, Manipur | Aspiration -Early Intervention | Nil | 0 | 0 |

| Sl. No. | NGO with Address | Purpose/Project for which Grant Given | Details of GIA Released during 2011-12 for the Period 2009-10 to 2011-12 | | |
|---------------------------|--|---------------------------------------|--|------------------|--------|
| | | | Arrears, if any for 2008-09, 2009-10, 2010-11 | Amount (2011-12) | Total |
| 48 | Re-Creation, A Voluntary Agency (Spastic Society of Manipur), Moirangkhom, Songaijam Leirak, Imphal West - 795001, Manipur | Aspiration -Early Intervention | Nil | 73125 | 73125 |
| 49 | Imphal Guardian Society, Liwa Chanam Pukhari Mapal, P.O. Sigjamei-795008, Imphal, Manipur | Aspiration -Early Intervention | Nil | 91427 | 91427 |
| 50 | Community Development Programme Centre, M. I. Road, Thoubal Achouba, Dist. / P.O. - Thoubal, Manipur | Aspiration -Early Intervention | Nil | 135958 | 135958 |
| State 16 (Mizoram) | | | | | |
| 51 | Spastics Society of Mizoram, R Laldanga Building, Chhinga Veng, Aizawl | Aspiration -Early Intervention | Nil | 0 | 0 |
| State 17 (Odisha) | | | | | |
| 52 | Centre for Rehabilitation Service and Reseach (CRSR), AT-Patharadi, PO-Charampa., dist. Bhadrak, Orissa-756 101 | Aspiration -Early Intervention | Nil | 35073 | 35073 |
| 53 | Daddhibamnajew institute for social action (DISA), NAC Road, Masterpara, Phulbani-762001, Kondhamal, Orissa | Aspiration -Early Intervention | Nil | 0 | 0 |
| 54 | Research Academy for Rural Enrichment (RARE), At./P.O./Dist. - Sonapur-767017, Orissa | Aspiration -Early Intervention | Nil | 0 | 0 |
| 55 | Veer Surendra Sai Institute for Mentally Handicapped, at Social Welfare Centre, P.O. Dhankanda, District-Sambalpur-768101, Orissa | Aspiration -Early Intervention | Nil | 91677 | 91677 |
| 56 | Home & Hope - A school for MR Children, Sector - 17, Rourkela - 769003, Orissa | Aspiration -Early Intervention | Nil | 0 | 0 |
| 57 | District Red Cross Society, District Special School for Mentally Retarded, Tanwat, Nuapada - 766105, Orissa | Aspiration -Early Intervention | Nil | 0 | 0 |
| 58 | Rural Organization for Social Elevation (ROSE), At- Raghunathpur, W. no.22, P.O/PS-Baripada, Dist. Mayurbhanj, Orissa-757 001 | Aspiration -Early Intervention | Nil | 73125 | 73125 |
| State 18 (Punjab) | | | | | |
| 59 | The North India Cerebral Palsy Association (Ashirwad), C/o. Dr. R. S. Sodhi, 1298/4 B, Phase - 2, Karnail Singh Nagar, Pakhowal Road, Ludhiana, Punjab | Aspiration -Early Intervention | Nil | 0 | 0 |

| Sl. No. | NGO with Address | Purpose/Project for which Grant Given | Details of GIA Released during 2011-12 for the Period 2009-10 to 2011-12 | | |
|---------------------------------|--|---------------------------------------|--|------------------|-------|
| | | | Arrears, if any for 2008-09, 2009-10, 2010-11 | Amount (2011-12) | Total |
| State 19 (Rajasthan) | | | | | |
| 60 | Shikhar Society for the welfare of Mentally Handicapped, 2-N-3, Dadabari Ext., Kota-324009, Rajasthan | Aspiration -Early Intervention | Nil | 17536 | 17536 |
| 61 | Pt. Chhitarmal Lata Welfare society, vill & po- Behroj The-Mundawar Dist-Alwar, Rajasthan | Aspiration -Early Intervention | Nil | 0 | 0 |
| 62 | Mahila Bal Vikas Gramodhyog Shiksha Samiti (Lucky school for Mentally Retarded), 330, New Pusp Vatika Colony, Fateh pur Sikri Road, Bharatpur, Rajasthan | Aspiration -Early Intervention | Nil | 62833 | 62833 |
| 63 | Rajasthan Mahila Kalyan Mandal (RMKM), Ajmer, Viswamitra Ashram, Anandpur, (Topdara), Ajmer-305001, Rajasthan | Aspiration -Early Intervention | Nil | 73125 | 73125 |
| 64 | Prachya Shodh Peeth, 30 B AC-I ROAD, Bhupalpura | Aspiration -Early Intervention | Nil | 0 | 0 |
| State 20 (Uttar Pradesh) | | | | | |
| 65 | Maa Shyamadevi Yuva Samekit Viklang Punarvas Samiti, Baghaura sikrara Jaunpur, | Aspiration -Early Intervention | Nil | 0 | 0 |
| 66 | Manav Seva Gramodyog Sansthan, Jamon (Near Bank of Baroda), Sultanpur, 227807, UP, Project at Gram Paramnathpur, Post Viharganj, District Pratapgarh | Aspiration -Early Intervention | Nil | 0 | 0 |
| 67 | Shanti Samaj Sevi Samiti, 2/377, Khatrana Street, Farrukhabad-209625, U.P. | Aspiration -Early Intervention | Nil | 40781 | 40781 |
| 68 | Viklang Kendra, Opp. Bhardwaj Ashram, J.L.N. Road, Allahabad-211002, Uttar Pradesh | Aspiration -Early Intervention | Nil | 0 | 0 |
| 69 | Manav Utthan Samiti, Vill- Basti Post Khiriya, Distt- Mau U.P | Aspiration -Early Intervention | Nil | 0 | 0 |
| 70 | Sanchit Vikas Sansthan, Labanapar Turn, P.O. Labanapar, dist. Basti (UP) | Aspiration -Early Intervention | Nil | 35073 | 35073 |
| 71 | Integrated institute for disabled (Rachna Vishesh Vidhyalaya) , Hanuman Dham Colony, Karaundi, B.H.U., Varanasi-221005, U.P. | Aspiration -Early Intervention | Nil | 0 | 0 |
| 72 | Balprada Jan Seva Sansthan, Moh. - Vijay Nagar, Vill.-Bhidwari, P.O.-Gawarau, The.- Bilari, Dist.-Moradabad, U. P. | Aspiration -Early Intervention | Nil | 0 | 0 |

| Sl. No. | NGO with Address | Purpose/Project for which Grant Given | Details of GIA Released during 2011-12 for the Period 2009-10 to 2011-12 | | |
|-------------------------------|--|---------------------------------------|--|------------------|----------------|
| | | | Arrears, if any for 2008-09, 2009-10, 2010-11 | Amount (2011-12) | Total |
| 73 | Akhil Bhartiya Yova Kalyan Samiti , Near Telephone Exchange, Industrial area, Jagdishpur, dist. Sultanpur-227817, UP | Aspiration -Early Intervention | Nil | 73125 | 73125 |
| 74 | Creative Education and Development Society, CEADS House, 155, Patiyali Gate, Etah-207001, UP | Aspiration -Early Intervention | Nil | 0 | 0 |
| State 21 (Uttarakhand) | | | | | |
| 75 | Nav Bharat Manav Vikas Sansthan, Near - Green Land School, Dehradun Road, Doiwala dist. Dehradun, Uttarakhand | Aspiration -Early Intervention | Nil | 0 | 0 |
| 76 | UNECSS Research & Development Society, Unecss House Billona, Takula Road, Dist. Bageshwer - 263642, Uttarakhand | Aspiration -Early Intervention | Nil | 0 | 0 |
| State 22 (West Bengal) | | | | | |
| 77 | Nimbarak Math Seva Samity Trust, Vill. Baikunthapur, P.O. Sankarpur, P.S. Daspur, Dist. Paschim Medinipur-721211 | Aspiration -Early Intervention | Nil | 0 | 0 |
| 78 | Vivekananda Loksiksha Niketan, vill. Faridpur, P.O. Dakshin Dauki, P.S, Contai,, Dist. purba medinipur-721401 | Aspiration -Early Intervention | Nil | 48750 | 48750 |
| 79 | Pradip Centre for Autism Management, 203/B, Block - B, Post-Lake Town, Dist. - Kolkata - 700089, West Bengal | Aspiration -Early Intervention | Nil | 0 | 0 |
| Total | | | | 2233846 | 2233846 |

**STATE/NGO-WISE DETAILS OF GRANTS TO NGOS UNDER THE
'SAHYOGI' SCHEME DURING 2011-12**

| Sr. No. | NGO with Address | Purpose/ Project for which Grant Given | Details of GIA Released during 2011-12 for the Period 2009-10 to 2011-12 | | | | | Total |
|---------------------------------|---|---|---|---------------|---------------|---------------|---------------|--------|
| | | | Arrears, if any 2008-09, 2009-10, 2010-11 | (2008- 09) | (2009- 10) | (2010- 11) | (2011 -12) | |
| State 1 (Andhra Pradesh) | | | | | | | | |
| 1 | Kiranam Org., C-835, NGOs Colony, Vanasthalipuram, Dist. Ranga Reddy, Andhra Pradesh | Care Givers Training Course | Nil | 0 | 220000 | 0 | 0 | 220000 |
| 2 | Swayamkrushi, 17, Shri Malani Housing Cooperative Society Indian Airlines Colony, Trimughery Secunderabad - 15, Andhra Pradesh | Care Givers Training Course | Nil | 0 | 220000 | 0 | 0 | 220000 |
| 3 | Chaitanya Instt. for the LD, Vizianagaram, Anjaneyapeta, Kothavalasa-535183, Vizianagaram, Andhra Pradesh, Andhra Pradesh | Care Givers Training Course | Nil | 0 | 220000 | 0 | 0 | 220000 |
| State 2 (Assam) | | | | | | | | |
| 4 | Parents Association of Shishu Sarothi Ram Krishna Mission Ashram Road Birubari, Guwahati, Assam, Kamrup - 781016 | Care Givers Training Course | Nil | 220000 | 0 | 0 | 0 | 220000 |
| 5 | Shri Shri Sewa Ashram, Dhemaji, Borpathat, Po maduripathar, Silapathar, Distt. Dhemaji-787059, Assam | Care Givers Training Course | Nil | 0 | 220000 | 0 | 0 | 220000 |
| State 3 (Chhattisgarh) | | | | | | | | |
| 6 | Sneh Sampada, 32, Bunglow Chowk, Sector 8, Bhilai Nagar, Durg, Chhattisgarh | Care Givers Training Course | Nil | 0 | 220000 | 0 | 0 | 220000 |
| 7 | Aakansha, Aakanksha Lions Den, Jalvihar Colony, Raipur, Chhatisgarh | Care Givers Training Course | Nil | 220000 | 0 | 0 | 0 | 220000 |
| State 4 (Delhi) | | | | | | | | |
| 8 | Manovikas, A-26, Surajmal Vihar, Delhi-92 | Care Givers Training Course | Nil | 0 | 220000 | 0 | 0 | 220000 |
| State 5 (Gujarat) | | | | | | | | |
| 9 | PNR Society, 51, Vidyanagar, Bhavnagar-364002, Gujarat | Care Givers Training Course | Nil | 0 | 0 | 220000 | 0 | 220000 |

| Sr. No. | NGO with Address | Purpose/ Project for which Grant Given | Details of GIA Released during 2011-12 for the Period 2009-10 to 2011-12 | | | | | Total |
|-----------------------------------|---|---|---|---------------|---------------|---------------|---------------|--------|
| | | | Arrears, if any, 2008-09, 2009-10, 2010-11 | (2008- 09) | (2009- 10) | (2010- 11) | (2011 -12) | |
| State 1 (Andhra Pradesh) | | | | | | | | |
| State 6 (Haryana) | | | | | | | | |
| 10 | DISHA, Disha Lane, Hisar Road, Sirsa - 125055, Haryana | Care Givers Training Course | Nil | 0 | 220000 | 0 | 0 | 220000 |
| 11 | Modern Education Society, H. No. 241, Street No. 1, Gopalpur Road, Kharkhoda, Haryana | Care Givers Training Course | Nil | 0 | 220000 | 0 | 0 | 220000 |
| State 7 (Himachal Pradesh) | | | | | | | | |
| 12 | Chetna, House No.23, Raura Sector-II, Bilaspur-174001, Himachal Pradesh | Care Givers Training Course | Nil | 220000 | 0 | 0 | 0 | 220000 |
| State 8 (Jharkhand) | | | | | | | | |
| 13 | Madhur Muskan, Om Shanti Apartments, 4-A, Bangla School Lane, (OCC), Main Road, Ranchi, Jharkhand | Care Givers Training Course | 220000 | 0 | 0 | 0 | 0 | 220000 |
| 14 | Parents Association of Mentally Handicapped, A2/28, Swarn Vihar, Sonari, Jamshedpur, Jharkhand | Care Givers Training Course | Nil | 0 | 220000 | 0 | 0 | 220000 |
| State 9 (Karnataka) | | | | | | | | |
| 15 | Information & Resource Centre (IRC), No. 9, 1st Cross Shankarapuram, Bangalore-560004, Karnataka | Care Givers Training Course | Nil | 220000 | 0 | 0 | 0 | 220000 |
| State 10 (Kerala) | | | | | | | | |
| 16 | Sneha Sadan Complex, Ernakulam, Pothiyakkara, Yordanapuram, P.O. Kalady - 683574, Ernakulam Distt. Kerala | Care Givers Training Course | Nil | 0 | 220000 | 0 | 0 | 220000 |
| State 11 (Madhya Pradesh) | | | | | | | | |
| 17 | Shri Shri Utkarsh Samiti, 38, Narayan Bagh, Madhya Pradesh | Care Givers Training Course | Nil | 0 | 220000 | 0 | 0 | 220000 |
| State 12 (Maharashtra) | | | | | | | | |
| 18 | Jeevoday Education Society, Special School for the MH, Residency Road, Sadar, Nagpur-1, Maharashtra. | Care Givers Training Course | Nil | 0 | 220000 | 0 | 0 | 220000 |

| Sr. No. | NGO with Address | Purpose/ Project for which Grant Given | Details of GIA Released during 2011-12 for the Period 2009-10 to 2011-12 | | | | | Total |
|---------------------------------|---|---|---|---------------|---------------|---------------|---------------|--------|
| | | | Arrears, if any 2008-09, 2009-10, 2010-11 | (2008- 09) | (2009- 10) | (2010- 11) | (2011 -12) | |
| State 1 (Andhra Pradesh) | | | | | | | | |
| State 13 (Mizoram) | | | | | | | | |
| 19 | Spastics Society of Mizoram, B/68, R, Laldanga Building, Chhing Veng, Aizawl-796001 | Care Givers Training Course | Nil | 0 | 220000 | 0 | 0 | 220000 |
| State 14 (Manipur) | | | | | | | | |
| 20 | Better Living Conditions & Research Organization (BELCRO), Athokpam, Near DC Office, Thoubal, Thoubal Distt. Manipur - 795138. | Care Givers Training Course | Nil | 0 | 220000 | 0 | 0 | 220000 |
| State 15 (Odisha) | | | | | | | | |
| 21 | Open Learning System, Plot.No.G-3/A/1, Gadakana, Mouza P.O. Mancheswar Railway Colony, Near Press Chhak, Bhubaneswar-751017Orissa | Care Givers Training Course | Nil | 220000 | 220000 | 0 | 0 | 440000 |
| 22 | CRSR- Centre for Rehabilitation Services & Research, Patharadi, P.O.: Charampa, Dist.- Bhadrak-756101 Orissa | Care Givers Training Course | Nil | 0 | 220000 | 0 | 0 | 220000 |
| 23 | Pingalaxhi Public Welfare Org. (PPWO), Puri.At/Po-Jayashree Square, Nimapara, Dist.-Puri - 752106. | Care Givers Training Course | Nil | 0 | 220000 | 0 | 0 | 220000 |
| 24 | Rural Org. for Social Elevation (ROSE), Mayurbhanj, At/PO Chadada, Via Barasahi, District Mayurbhanj-757026, Orissa. | Care Givers Training Course | Nil | 0 | 220000 | 0 | 0 | 220000 |
| State 16 (Rajasthan) | | | | | | | | |
| 25 | Prachya Shodh Peeth, 30/B, AC-1 Road, Bhupalpura, Udaipur-313001, Rajasthan | Care Givers Training Course | Nil | 0 | 220000 | 0 | 0 | 220000 |
| State 17 (Tamil Nadu) | | | | | | | | |
| 26 | Chidambaram Education Society, 37, French Chappel Road, Thoothukudi - 628001 | Care Givers Training Course | Nil | 0 | 220000 | 0 | 0 | 220000 |
| 27 | Ecomwel Orthopedic Centre, Tharamangalam, Omalur Tk. Near R.C. Church, Dist.- Salem, Tamil Nadu-636502 | Care Givers Training Course | Nil | 0 | 220000 | | 0 | 220000 |

| Sr. No. | NGO with Address | Purpose/ Project for which Grant Given | Details of GIA Released during 2011-12 for the Period 2009-10 to 2011-12 | | | | | Total |
|---------------------------------|---|---|---|---------------|----------------|---------------|---------------|----------------|
| | | | Arrears, if any 2008-09, 2009-10, 2010-11 | (2008- 09) | (2009- 10) | (2010- 11) | (2011 -12) | |
| State 1 (Andhra Pradesh) | | | | | | | | |
| State 18 (Tripura) | | | | | | | | |
| 28 | Abhoy Mission (Swabalamban), Ramnagar Road No.1,(@nd Lane)Po- Ramnagar, Agartala, West Tripura-799002. | Care Givers Training Course | Nil | 0 | 0 | 220000 | 0 | 220000 |
| 29 | Voluntary Health Association of Tripura, Circuit House Area, P.O. Kunjaban, Agartala-799006, Tripura West, Tripura. | Care Givers Training Course | Nil | 0 | 220000 | 0 | 0 | 220000 |
| State 19 (Uttar Pradesh) | | | | | | | | |
| 30 | Viklang Kendra, Opp. Bhardwaj Ashram, Jawahar Lal Nehru Road, Allahabad, UP | Care Givers Training Course | Nil | 0 | 220000 | 0 | 0 | 220000 |
| 31 | Shikshit Yuva Sewa Samiti, Pandav Bazar, Basti, UP-272002 | Care Givers Training Course | Nil | 0 | 220000 | 0 | 0 | 220000 |
| 32 | Integrated Inst. of Rehab.for the Disabled (IIRD), C-3, Subhash Nagar, Albatiya Road, Shahganj, Agra - 282010, U.P. | Care Givers Training Course | Nil | 0 | 220000 | 0 | 0 | 220000 |
| 33 | Shubhasheesh Siksha abam Vikas Sewa Sansthan, E-27, Industrial Area, Amawa Road, Raibarelli, UP | Care Givers Training Course | Nil | 0 | 220000 | 0 | 0 | 220000 |
| State 20 (Uttarakhand) | | | | | | | | |
| 34 | Happy Family Health Care & Research Association, Subhash Nagar, Roorkee, Uttarakhand - 247667 | Care Givers Training Course | Nil | 0 | 220000 | 0 | 0 | 220000 |
| State 21 (West Bengal) | | | | | | | | |
| 35 | North Bengal Council for the Disabled, Agniraj, 1 Buddhader Boase Road, Ashram Pura, Silliguri,West Bengal | Care Givers Training Course | Nil | 220000 | 0 | 0 | 0 | 220000 |
| 36 | Pradip: Centre for Autism Management, 203/B, Blk : B, Post - Lake Town, Dist - 24 pgs(N) West Bengal Pin-700089. | Care Givers Training Course | Nil | 0 | 220000 | 0 | 0 | 220000 |
| Total | | | | 2E+06 | 6160000 | 440000 | 0 | 8140000 |

STATEMENT SHOWING RELEASE OF FUNDS TO THE IMPLEMENTING AGENCIES / NATIONAL
INSTITUTES / ALIMCO DURING 2011-12 UNDER ADIP SCHEME

| S.No | Type of Agency | 2011-12 | |
|------|--------------------------|--------------------|--------------------------------|
| | | Number of Agencies | Amount released (Rs. In Lakhs) |
| I | NGOs | 65 | 1994.28 |
| II | State Govt. Corporations | 4 | 378.40 |
| III | National Institutes | 4 | 1074.50 |
| IV | ALIMCO | 1 | 4151.82 |
| | TOTAL | 74 | 7599.00 |

Annexure 6.11

**ABSTRACT OF STATE-WISE DETAILS OF GRANTS-IN-AID TO NGOS FOR CAMP ACTIVITIES UNDER
THE SCHEME OF ASSISTANCE TO DISABLED PERSONS FOR PURCHASE / FITTING OF AIDS /
APPLIANCES (ADIP SCHEME) DURING 2011-12**

| S.No. | Name of the State / UT | Amount Allocated (Rs. In lakhs) | Amount released (Rs. In Lakhs) | No. of NGOs Assisted | Projects Assisted |
|------------------------------------|------------------------|---------------------------------------|--------------------------------------|-------------------------|----------------------|
| OTHER STATES | | | | | |
| 1 | Andhra Pradesh | 331 | 126 | 1 | 1 |
| 2 | Bihar | 450 | 77.25 | 5 | 5 |
| 3 | Chhattisgarh | 104 | | | |
| 4 | Gujarat | 254 | 103.8 | 3 | 3 |
| 5 | Haryana | 105 | 8.5 | 2 | 2 |
| 6 | Himachal Pradesh | 43 | | | |
| 7 | Jammu and Kashmir | 76 | | | |
| 8 | Jharkhand | 111 | | | |
| 9 | Karnataka | 225 | 31 | 1 | 1 |
| 10 | Kerala | 204 | | | |
| 11 | Madhya Pradesh | 330 | | | |
| 12 | Maharashtra | 373 | 115.75 | 6 | 6 |
| 13 | Orissa | 241 | 124 | 5 | 5 |
| 14 | Punjab | 96 | 21.88 | 3 | 3 |
| 15 | Rajasthan | 334 | 302 | 2 | 2 |
| 16 | Tamil nadu | 391 | 94.36 | 4 | 4 |
| 17 | Uttar Pradesh | 818 | 280.67 | 12 | 12 |
| 18 | Uttrakhand | 53 | 23 | 4 | 4 |
| 19 | West Bengal | 389 | 23.33 | 2 | 2 |
| NORTH EASTERN REGION STATES | | | | | |
| 1 | Arunachal Pradesh | 53 | | | |
| 2 | Assam | 55 | 180.25 | 10 | 10 |
| 3 | Manipur | 42 | | | |
| 4 | Meghalaya | 40 | | | |
| 5 | Mizoram | 34 | | | |
| 6 | Nagaland | 37 | | | |
| 7 | Sikkim | 22 | | | |
| 8 | Tripura | 71 | | | |
| UNION TERRITORIES | | | | | |
| 1 | Chandigarh | 4 | | | |
| 2 | Dadra & Nagar Haveli | 3 | 3 | 1 | 1 |
| 3 | Daman & diu | 6 | | | |
| 4 | Delhi | 57 | 16.65 | 2 | 2 |
| 5 | Lakshadweep | 3 | | | |
| 6 | Puducherry | 13 | | | |
| 7 | Andaman & Nicobar | 6 | | | |
| 8 | Goa | 6 | 3 | | |
| TOTAL | | 6000 | 1534.44 | 63 | 63 |

Annexure 6.12

STATE WISE DETAILS OF GRANT -IN-AID TO IMPLEMENTING AGENCIES UNDER THE SCHEME OF ASSISTANCE TO DISABLED PERSONS FOR PURCHASE / FITTING OF AIDS / APPLIANCES (ADIP SCHEME) DURING 2011-12

I. CAMP ACTIVITY

| S.No. | Name of the State / UT | Name of Implementing agency to whom GIA released | Name of districts for which funds | GIA released (Rs. In Lakhs) released |
|--------------|------------------------|---|--|--|
| 1 | Andhra Pradesh | Artificial Limbs and Manufacturing Corporation of India, Bhagwan Mahaveer Viklang Sahayatha Samiti, | East Godavari Visakhapatnam Kurnool Anantapur Khammam West Godavari Rangareddi Chittoor Srikakulam Nellore Vizianagaram Medak Cuddapah Guntur Krishna Warangal Mahbubnagar Karimnagar Hyderabad Prakasam Nizamabad Adilabad | 15.04 12.21 12.21 11.11 10.57 10.57 11.57 9.29 7.66 7.66 7.66 7.66 7.66 19 18 16 16 15 13 12 10 7 |
| TOTAL | | | | 256.87 |
| 2 | Bihar | Composite Regional Centre (CRC), Patna Gulab Smriti Viklang Rehabilitation Centre Institute for National Development, Integration and Awareness | Patna Muzaffarpur Gaya Araria Rohtas Vaishali Sitamarhi Gopalganj Nawada Khagaria Banka Jamui Kaimur (Bhabua) Lakhisarai Sheohar Sheikhpura Begusarai Munger Saharsa Pashchim Champaran Khagaria | 23 6.33 18 15 7.5 15 6 10 9 3.5 7 6 6 4 3 3 7.5 2.25 3.5 6 3.5 |

| S.No. | Name of the State / UT | Name of Implementing agency to whom GIA released | Name of districts for which funds | GIA released (Rs. In Lakhs) released |
|-------|------------------------|--|-----------------------------------|--------------------------------------|
| | | Magadh Rehabilitation and Welfare Society, | Purba Champaran | 14.5 |
| | | | Samastipur | 11.5 |
| | | | Pashchim Champaran | 3 |
| | | National Institute for Orthopaedically Handicapped | Katihar | 5.48 |
| | | | Madhubani | 5.48 |
| | | | Begusarai | 4.56 |
| | | | Bhagalpur | 4.56 |
| | | | Saran | 3.95 |
| | | | Siwan | 3.07 |
| | | | Saharsa | 2.15 |
| | | | Kishanganj | 1.82 |
| | | | Buxar | 1.82 |
| | | Society for Preserention & Development of Human Potentiality, Patna, Bihar | Rohtas | 7.5 |
| | | Yoga Nature Cure and Health Care Foundation, | Darbhanga | 9 |
| | | | Madhubani | 9 |
| | | TOTAL | | 252.47 |
| 3 | Chhattisgarh | Ali Yavar Jung National Institute for the Hearing Handicapped | Durg | 9.26 |
| | | | Bilaspur | 6.15 |
| | | | Surguja | 5.53 |
| | | | Rajnandgaon | 4.3 |
| | | | Raigarh | 3.69 |
| | | | Bastar | 3.69 |
| | | | Korba | 2.46 |
| | | | Kawardha | 1.84 |
| | | | Jashpur | 1.84 |
| | | | Koriya | 1.84 |
| | | TOTAL | | 40.60 |
| 4 | Delhi | Amar Jyoti Charitable Trust | South | 1.3 |
| | | | West | 1.35 |
| | | | North East | 1.3 |
| | | | South West | 1.3 |
| | | | East | 2.4 |
| | | | North | 1 |
| | | | North West | 1 |
| | | Society For Polio surgery & Care for Disabled | North West | 5 |
| | | | Central | 2 |
| | | TOTAL | | 16.65 |
| 5 | Gujarat | Andh Apang Kalyan Kendra | Mahesana | 4.95 |
| | | | Gandhinagar | 3.85 |
| | | Ali Yavar Jung National Institute for the Hearing Handicapped | Surat | 9.22 |
| | | | Dohad | 6.15 |
| | | | Panch Mahals | 6.15 |
| | | | Amreli | 5.53 |
| | | | Kachchh | 5.55 |
| | | | Valsad | 3.69 |
| | | Blind People's Association | Rajkot | 11 |
| | | | Bhavnagar | 12 |
| | | | Surendranagar | 5 |

| S.No. | Name of the State / UT | Name of Implementing agency to whom GIA released | Name of districts for which funds | GIA released (Rs. In Lakhs) released |
|--------------|------------------------|---|-----------------------------------|--------------------------------------|
| | | Medical Care Centre Trust | Jamnagar | 10 |
| | | | Rajkot | 5 |
| | | | Anand | 6 |
| | | | Bharuch | 5 |
| | | | Navsari | 4 |
| | | | Porbandar | 3 |
| | | | The Dangs | 2 |
| TOTAL | | | | 140.09 |
| 6 | Haryana | Indian Red Cross Society, Rohtak | Rohtak | 4 |
| | | Indian Red Cross Society, Yamunanagar, Haryana | Yamunanagar | 4.5 |
| | | Pt. Deen Dayal Upadhyay Institute for the Physically Handicapped, | Faridabad | 5.36 |
| | | | Sonipat | 3.39 |
| | | | Gurgaon | 3.39 |
| | | | Bhiwani | 3.39 |
| | | | Karnal | 3.39 |
| | | | Fatehabad | 3.39 |
| | | | Ambala | 1.93 |
| | | | Panipat | 1.93 |
| | | | Jhajjar | 1.93 |
| | | | Rewari | 1.45 |
| | | | Panchkula | 1.45 |
| TOTAL | | | | 39.5 |
| 7 | Himachal Pradesh | National Institute for the Visually Handicapped, | Kangra | 5.29 |
| | | | Mandi | 4.47 |
| | | | Shimla | 2.23 |
| | | | Sirmaur | 2.23 |
| | | | Hamirpur | 2.23 |
| | | | Solan | 2.23 |
| | | | Bilaspur | 2.23 |
| | | | Chamba | 2.23 |
| | | | Una | 2.23 |
| | | | Lahul & Spiti | 2.23 |
| | | | Kinnaur | 2.23 |
| | | | Kullu | 2.23 |
| TOTAL | | | | 32.06 |
| 8 | Jammu & Kashmir | J & K Rehabilitation Council, Jammu & Kashmir | Jammu | 6 |
| | | | Baramula | 5 |
| | | | Srinagar | 4.5 |
| | | | Anantnag | 3.5 |
| | | | Udhampur | 3 |
| | | | Kupwara | 2 |
| | | | Pulwama | 2 |
| | | | Badgam | 1.5 |
| | | | Rajauri | 1.5 |
| | | | Punch | 1.5 |
| | | | Kathua | 1.5 |
| | | | Leh (Ladakh) | 1.2 |
| | | | Kargil | 1.3 |
| TOTAL | | | | 34.5 |

| S.No. | Name of the State / UT | Name of Implementing agency to whom GIA released | Name of districts for which funds | GIA released (Rs. In Lakhs) released |
|--------------|------------------------|--|-----------------------------------|--------------------------------------|
| 9 | Jharkhand | Artificial Limbs and Manufacturing Corporation of India, | Palamu | 8.36 |
| | | | Ranchi | 7.66 |
| | | | Dhanbad | 6.38 |
| | | | Purbi Singhbhum | 5.74 |
| | | | Hazaribag | 4.46 |
| | | | Pashchimi Singhbhum | 4.46 |
| | | | Giridih | 3.83 |
| | | | Dumka | 3.83 |
| | | | Bokaro | 3.83 |
| | | | Gumla | 3.83 |
| | | | Garhwa | 3.83 |
| | | | Godda | 2.55 |
| | | | Deoghar | 2.55 |
| | | | Sahibganj | 1.91 |
| | | | Chatra | 1.91 |
| | | | Lohardaga | 1.91 |
| | | | Kodarma | 1.91 |
| | | | Pakaur | 1.91 |
| TOTAL | | | | 70.86 |
| 10 | Karnataka | Artificial Limbs and Manufacturing Corporation of India, | Belgaum | 10.87 |
| | | | Tumkur | 8.96 |
| | | | Kolar | 7.68 |
| | | | Dakshina Kannada | 5.74 |
| | | | Bijapur | 5.74 |
| | | | Bellary | 5.74 |
| | | | Davanagere | 5.74 |
| | | | Chitradurga | 4.46 |
| | | | Bidar | 4.46 |
| | | | Hassan | 4.46 |
| | | | Uttara Kannada | 4.46 |
| | | | Bagalkot | 4.46 |
| | | | Haveri | 3.83 |
| | | | Shimoga | 3.83 |
| | | | Raichur | 3.83 |
| | | | Dharwad | 3.83 |
| | | | Kodagu | 1.91 |
| | | Bhagwan Mahaveer Viklang Sahayatha Samiti, | Bangalore | 22 |
| | | | Bangalore Rural | 9 |
| TOTAL | | | | 121 |
| 11 | Kerala | National Institute for Speech and Hearing (NISH) | Thiruvananthapuram | 5.22 |
| | | | Malappuram | 2.84 |
| | | | Kollam | 4.74 |
| | | | Kozhikode | 1.42 |
| | | | Ernakulam | 2.37 |
| | | | Thrissur | 1.42 |
| | | | Palakkad | 1.42 |
| | | | Alappuzha | 2.84 |

| S.No. | Name of the State / UT | Name of Implementing agency to whom GIA released | Name of districts for which funds | GIA released (Rs. In Lakhs) released |
|-------|------------------------|---|-----------------------------------|--------------------------------------|
| | | | Kannur | 1.42 |
| | | | Kottayam | 3.1 |
| | | | Idukki | 1.42 |
| | | | Pathanamthitta | 2.15 |
| | | | Kasaragod | 1.51 |
| | | | Wayanad | 0.95 |
| | TOTAL | | | 32.82 |
| 12 | Maharashtra | Ali Yavar Jung National Institute for the Hearing Handicapped | Kolhapur | 6.15 |
| | | | Bhandara | 2.46 |
| | | Apang Jeevan Vikas Sansthan | Amravati | 15 |
| | | Arunoday Bahuuddeshiya Gramin Vikas Sanstha, | Yavatmal | 10 |
| | | | Akola | 7 |
| | | Mahatama Gandhi Seva Sangh for DDRC Aurangabad | Pune | 11 |
| | | | Nagpur | 7.5 |
| | | | Aurangabad | 7.5 |
| | | | Jalgaon | 6.5 |
| | | | Sangli | 3.5 |
| | | Mahatma Gandhi Seva Sangh | Jalna | 4.5 |
| | | | Parbhani | 3.5 |
| | | | Dhule | 3.5 |
| | | | Nandurbar | 3 |
| | | | Hingoli | 3 |
| | | | Washim | 2 |
| | | Pratisthan Sshikshan Prasarak Mandal, | Ahmadnagar | 18.25 |
| | | Shradha Mahila Mandal, Jiakwadi (South), | Bid | 10 |
| | TOTAL | | | 124.36 |
| 13 | Madhya Pradesh | Ali Yavar Jung National Institute for the Hearing Handicapped | Sagar | 7.99 |
| | | | Bhopal | 7.99 |
| | | | Rewa | 7.38 |
| | | | Jabalpur | 7.38 |
| | | | Satna | 6.8 |
| | | | Gwalior | 5.53 |
| | | | Ujjain | 5.53 |
| | | | Shajapur | 5.53 |
| | | | Rajgarh | 5.53 |
| | | | East Nimar | 5.53 |
| | | | Morena | 5.53 |
| | | | Sehore | 5.53 |
| | | | Shivpuri | 4.3 |
| | | | Betul | 4.3 |
| | | | Mandsaur | 4.3 |
| | | | Vidisha | 4.3 |
| | | | Raisen | 4.3 |
| | | | Hoshangabad | 4.3 |
| | | | Dhar | 4.3 |
| | | | Bhind | 4.3 |
| | | | Chhatarpur | 4.3 |
| | | | Sidhi | 4.3 |
| | | | West Nimar | 4.3 |
| | | | Ratlam | 4.3 |

| S.No. | Name of the State / UT | Name of Implementing agency to whom GIA released | Name of districts for which funds | GIA released (Rs. In Lakhs) released |
|-------|------------------------|--|-----------------------------------|--------------------------------------|
| | | | Shahdol | 4.3 |
| | | | Katni | 4.3 |
| | | | Seoni | 4.3 |
| | | | Tikamgarh | 3.69 |
| | | | Narsimhapur | 3.69 |
| | | | Jhabua | 2.46 |
| | | | Mandla | 2.46 |
| | | | Barwani | 2.46 |
| | | | Panna | 2.46 |
| | | | Datia | 2.46 |
| | | | Sheopur | 1.84 |
| | | | Harda | 1.84 |
| | | | Umaria | 1.84 |
| | | | Dindori | 1.84 |
| | | | TOTAL | 161.79 |
| 14 | Orissa | Bhairabi Club, Centre for Rehabilitation Services and Research, | Khordha | 15 |
| | | | Cuttack | 8 |
| | | | Mayurbhanj | 6.5 |
| | | | Baleshwar | 6.5 |
| | | | Jajapur | 6 |
| | | | Bhadrak | 5 |
| | | | Kendrapara | 4.5 |
| | | | Kendujhar | 4.5 |
| | | | Dhenkanal | 3.5 |
| | | | Jagatsinghapur | 1.5 |
| | | | Nayagarh | 3 |
| | | Nilachal Seva Pratisthan | Puri | 6.5 |
| | | R.J. Orthopaedics, | Bargarh | 5 |
| | | | Sambalpur | 3.5 |
| | | | Koraput | 3 |
| | | | Nuapada | 1.5 |
| | | | Sonapur | 1.5 |
| | | | Baudh | 1.5 |
| | | | Malkangiri | 1.5 |
| | | Regional Rehabilitation and Research Centre, | Sundargarh | 5 |
| | | | Kalahandi | 3.5 |
| | | | Balangir | 3.5 |
| | | | Anugul | 3.5 |
| | | | Nabarangapur | 3.5 |
| | | | Ganjam | 11 |
| | | | Rayagada | 2 |
| | | | Kandhamal | 2 |
| | | | Jharsuguda | 1.5 |
| | | | Gajapati | 1.5 |
| | | | Debagarh | 1.5 |
| | | | TOTAL | 124 |
| 15 | Punjab | Bharat Vikas Parishad Charitable Trust Punjab, | Ludhiana | 2.3 |
| | | | Gurdaspur | 2.5 |
| | | | Jalandhar | 2.5 |
| | | | Moga | 1.7 |

| S.No. | Name of the State / UT | Name of Implementing agency to whom GIA released | Name of districts for which funds | GIA released (Rs. In Lakhs) released |
|-------|------------------------|--|-----------------------------------|--------------------------------------|
| | | | Thanjavur | 8.57 |
| | | | Nagapattinam | 12 |
| | | | Tiruvannamalai | 7.66 |
| | | | Thoothukkudi | 5.38 |
| | | | Virudhunagar | 5.38 |
| | | | Pudukkottai | 5.38 |
| | | | Sivaganga | 4.74 |
| | | | Thiruvarur | 4.74 |
| | | | Ramanathapuram | 4.74 |
| | | | Theni | 4.46 |
| | | | The Nilgiris | 2.55 |
| | | | Ariyalur | 2.55 |
| | | | Karur | 2.55 |
| | | | Perambalur | 1.91 |
| | | | Coimbatore | 16.87 |
| | | Centre for Rural Education and Economic Development, | Cuddalore | 14.66 |
| | | Oasis Trust for the Handicapped | Cuddalore | 8.66 |
| | | R.B. Charitable Trust, | Dharmapuri | 19 |
| | | | Erode | 16 |
| | | | Viluppuram | 16 |
| | | | Salem | 12 |
| | | | Namakkal | 7 |
| | | Tiruchirappalli Multipurpose Social Service Society | Tiruchirappalli | 5.27 |
| | | | Dindigul | 5.27 |
| | | TOTAL | | 250.76 |
| 18 | Uttarakhand | Gramin Kshetra Vikash Samiti, UTTARAKHAND | Dehradun | 6 |
| | | | Chamoli | 3 |
| | | Gramin Kshetriya Vikas Samiti for DDRC Tehri Garhwal | Tehri Garhwal | 4 |
| | | Happy Family Health Care & Research Association, Haridwar, | Hardwar | 7 |
| | | Uttarakhand for DDRC Haridwar | | |
| | | Manav Kalyan Samiti for DDRC Almora, Uttrakhand | Almora | 3 |
| | | National Institute for the Visually Handicapped | Udham Singh Nagar | 5.22 |
| | | | Champawat | 2.24 |
| | | | Bageshwar | 2.24 |
| | | | Pithoragarh | 2.23 |
| | | TOTAL | | 34.93 |
| 19 | Uttar Pradesh | Arya Sugandh Sansthan | Bijnor | 12 |
| | | Bhagirath Sewa Sansthan, Gaziabad | Kanpur Nagar | 5 |
| | | | Allahabad | 4.5 |
| | | | Azamgarh | 4 |
| | | | Saharanpur | 5 |
| | | | Ghaziabad | 4.16 |
| | | | Ambedkar Nagar | 4 |
| | | | Jyotiba Phule Nagar | 3 |
| | | Chitragupta Shikshan Sansthan, | Azamgarh | 8.5 |
| | | | Varanasi | 9.5 |
| | | | Jaunpur | 1 |
| | | | Deoria | 8 |
| | | | Mirzapur | 3.5 |

| S.No. | Name of the State / UT | Name of Implementing agency to whom GIA released | Name of districts for which funds | GIA released (Rs. In Lakhs) released |
|-------|------------------------|--|-----------------------------------|--------------------------------------|
| | | | Chandauli | 3.5 |
| | | | Sant Ravidas Nagar Bhadohi | 6 |
| | | | Mau | 3 |
| | | | Sonbhadra | 2 |
| | | DDRC, Pilibhit | Pilibhit | 9 |
| | | Janaki Gramotahn Mahila Bal Vikas Sansthan | Sultanpur | 9 |
| | | Lohia Public School samiti, Lucknow | Hardoi | 16 |
| | | Madhyamik Vidyalaya Purab Goan Saresar Sansthan | Sultanpur | 9 |
| | | Mangalam, Lucknow | Jaunpur | 9 |
| | | | Kheri | 4.97 |
| | | | Lucknow | 8 |
| | | | Faizabad | 3.5 |
| | | | Gautam Buddha Nagar | 1.21 |
| | | | Shrawasti | 1.5 |
| | | Meenu Sharma Viklang Relief Society, Mainpuri | Agra | 11 |
| | | | Etah | 9 |
| | | | Kanpur Dehat | 7 |
| | | | Firozabad | 13 |
| | | | Farrukhabad | 4.3 |
| | | | Jalaun | 6 |
| | | | Banda | 6 |
| | | | Mainpuri | 3 |
| | | | Lalitpur | 6 |
| | | | Auraiya | 6 |
| | | | Hamirpur | 4 |
| | | Patel Nagar Vikas Samiti, | Barabanki | 9.5 |
| | | | Unnao | 6.5 |
| | | Prabhat Gramodyog Seva Sansthan | Bareilly | 6.5 |
| | | Pt. Deen Dayal Upadhyay Institute for the Physically Handicapped | Aligarh | 8.72 |
| | | | Muzaffarnagar | 7.75 |
| | | | Bulandshahr | 7.26 |
| | | | Maharajganj | 7.26 |
| | | | Sitapur | 7.26 |
| | | | Gorakhpur | 5.29 |
| | | | Bareilly | 6.29 |
| | | | Pratapgarh | 6.29 |
| | | | Ballia | 6.29 |
| | | | Gonda | 5.81 |
| | | | Ghazipur | 5.81 |
| | | | Shahjahanpur | 5.81 |
| | | | Bahraich | 4.84 |
| | | | Meerut | 4.84 |
| | | | Siddharthnagar | 4.84 |
| | | | Fatehpur | 4.84 |
| | | | Kushinagar | 4.36 |
| | | | Balrampur | 4.36 |
| | | | Kannauj | 2.48 |
| | | | Etawah | 2.9 |
| | | | Baghpat | 1.93 |
| | | | Chitrakoot | 1.93 |
| | | | Mahoba | 1.45 |

| S.No. | Name of the State / UT | Name of Implementing agency to whom GIA released | Name of districts for which funds | GIA released (Rs. In Lakhs) released |
|--------------|---------------------------|--|--|--|
| | | Sanchit Vikas Sansthan | Basti Budaun Moradabad | 10 6 6 |
| | | Upasana Jan Kalayan Sewa Samiti for DDRC Rampur | Rampur | 7.5 |
| TOTAL | | | | 403.75 |
| 20 | West Bengal | Bikram Nagar Udayan Sangha DDRC Jalpaiguri (Jalpaiguri Zilla Pratibandhi Punarvasan Kendra) National Institute for Orthopaedically Handicapped National Institute for Orthopaedically Handicapped National Institute for Orthopaedically Handicapped National Institute for Orthopaedically Handicapped National Institute for Orthopaedically Handicapped National Institute for Orthopaedically Handicapped National Institute for Orthopaedically Handicapped National Institute for Orthopaedically Handicapped National Institute for Orthopaedically Handicapped National Institute for Orthopaedically Handicapped National Institute for Orthopaedically Handicapped | Medinipur Jalpaiguri North Twenty Four Parganas South Twenty Four Parganas Murshidabad Barddhaman Hugli Nadia Bankura Koch Bihar Birbhum Puruliya Dakshin Dinajpur | 13.33 10 13.35 7.91 7.91 10.66 7 7.91 4.87 4.87 4.56 4.56 2.24 |
| TOTAL | | | | 99.17 |
| 21 | Andaman & Nicobar Islands | Artificial Limbs and Manufacturing Corporation of India, | Nicobars Andamans | 1.91 1.92 |
| TOTAL | | | | 3.83 |
| 22 | Chandigarh | Pt. Deen Dayal Upadhyay Institute for the Physically Handicapped, | Chandigarh | 1.93 |
| TOTAL | | | | 1.93 |
| 23 | Dadra & Nagar Haveli | Indian Red Cross Society, Silvassa, Dadra and nagar Haveli | Dadra & Nagar Haveli | 3 |
| TOTAL | | | | 3 |
| 24 | Daman & Diu | Ali Yavar Jung National Institute for the Hearing Handicapped | Diu Daman | 1.84 1.85 |
| TOTAL | | | | 3.69 |
| 25 | Goa | Mahatma Gandhi Seva Sangh | South Goa North Goa | 1.5 1.5 |
| TOTAL | | | | 3.00 |
| 26 | Lakshadweep | Artificial Limbs and Manufacturing Corporation of India, | Lakshadweep | 1.91 |
| TOTAL | | | | 1.91 |

| S.No. | Name of the State / UT | Name of Implementing agency to whom GIA released | Name of districts for which funds | GIA released (Rs. In Lakhs) released |
|--------------|------------------------|--|---|--|
| 27 | Puducherry | Artificial Limbs and Manufacturing Corporation of India, | Puducherry Yanam Mahe Karaikal | 2.56 1.91 1.91 1.91 |
| TOTAL | | | | 8.29 |
| 28 | Arunachal Pradesh | Artificial Limbs and Manufacturing Corporation of India, | Tawang Upper Siang Dibang Valley Tirap Upper Subansiri Changlang West Kameng East Kameng East Siang Lohit Lower Subansiri West Siang Papum Pare | 2.55 2.55 2.55 2.55 2.55 2.55 3.23 2.55 2.55 2.55 2.55 2.55 2.55 |
| TOTAL | | | | 33.83 |
| 29 | Assam | Dhalopar Rural Development Centre Disabled Persons Welfare and Rehabilitation Trust Humanity Foundation Integrated Dev. Asocationa Jalguti Agragami Mahila Samiti Navjeevan Aids Senchowa Anchalik Biklanga School & VTC Student Welfare Mission Ujala Society WODWICHEE WODWICHEE | Karimganj Golaghat Dibrugarh Dhubri Marigaon Dhemaji Nalbari Barpeta Goalpara Hailakandi Cachar | 18.5 8 10.5 9.75 7 12 13.5 15 10 10 66 |
| TOTAL | | | | 180.25 |
| 30 | Manipur | National Institute for Orthopaedically Handicapped | Tamenglong Chandel Ukhrul Senapati Churachandpur Bishnupur Imphal East Thoubal Imphal West | 1.21 1.21 1.21 1.21 1.21 1.21 1.84 1.84 1.85 |
| TOTAL | | | | 12.79 |
| 31 | Mizoram | National Institute for Orthopaedically Handicapped | Mamit Serchhip Kolasib Lawngtlai | 1.22 1.22 1.22 1.22 |

| S.No. | Name of the State / UT | Name of Implementing agency to whom GIA released | Name of districts for which funds | GIA released (Rs. In Lakhs) released |
|------------|--|--|-----------------------------------|--------------------------------------|
| | | | Champhai | 1.22 |
| | | | Lunglei | 1.22 |
| | | | Aizawl | 1.82 |
| | | | Saiha | 1.21 |
| | | | TOTAL | 10.35 |
| 32 | Nagaland | National Institute for Orthopaedically Handicapped | Phek | 1.21 |
| | | | Wokha | 1.21 |
| | | | Mokokchung | 1.21 |
| | | | Zunheboto | 1.21 |
| | | | Dimapur | 1.21 |
| | | | Kohima | 1.21 |
| | | | Mon | 1.21 |
| | | | Tuensang | 2.8 |
| | | | TOTAL | 11.27 |
| 33 | Tripura | National Institute for Orthopaedically Handicapped | Dhalai | 1.82 |
| | | | West Tripura | 10.05 |
| | | | TOTAL | 11.87 |
| II. | Headquarter activities | | | |
| 1 | Bhagwan Mahaveer Viklang Sahayata Samiti, Jaipur, Rajasthan | | Jaipur | 260 |
| 2 | Narayan Sewa Sansthan, Udaipur, Rajasthan | | Udaipur | 150 |
| 3 | Regional Rehabilitation and Research Centre | | Rourkela | 5 |
| 4 | Centre for Rehabilitation Services and Research | | Bhadrak | 5 |
| 5 | R.J. Orthopaedics | | | 5 |
| 6 | Saraswati Educational Society | | Moradabad | 3 |
| 7 | Ravicherla Integrated Development & Education Society | | Prakasam | 10 |
| 8 | S.K.R Pupils Welfare Society | | Prakasam | 5 |
| 9 | Medical Care Centre | | Vadodara | 6 |
| 10 | Apang Jeevan Vikas Sansthan | | Amraati | 5 |
| 11 | National Institute for Speech and Hearing | | Trivandrum | 18.75 |
| 12 | All India Institute of Speech & Hearing | | Mysore | 150 |
| 13 | Artificial Limbs Manufacturing Corporation of India (ALIMCO) | | Kanpur | 500 |
| 14 | National Institute for the Orthopaedically Handicapped (NIOH) | | Kolkatta | 100 |
| 15 | Ali Yavar Jung National Institute for the Hearing Handicapped | | Mumbai | 100 |
| 16 | Pt. Deen Dayal Upadhyay Institute for the Physically Handicapped | | Delhi | 100 |
| 17 | National Institute for the Visually Handicapped, Dehradun | | Dehradun | 137.5 |
| | | | TOTAL | 1560.25 |

**STATE-WISE DETAILS OF GRANT-IN-AID RELEASED AND THE NUMBER OF BENEFICIARIES IN THE
LAST THREE YEARS AND THE CURRENT YEAR (2011-12) UNDER DDRS**

| S.No. State | Amount released (Rs. In lakhs) | | | No. of beneficiaries | | | No. of Organsiation | | | | | |
|------------------------|--------------------------------|----------------|----------------|----------------------|---------------|---------------|---------------------|---------------|------------|------------|------------|------------|
| | 2008-09 | 2009-10 | 2010-11 | 2011-12 | 2008-09 | 2009-10 | 2010-11 | 2011-12 | 2008-09 | 2009-10 | 2010-11 | 2011-12 |
| 1 Andman & Nicobar | 0.00 | 0.00 | 0.00 | 0 | 0 | 0 | 0 | 0 | 0 | 0 | 0 | 0 |
| 2 Andhra Pradesh | 1317.78 | 1586.81 | 2063.86 | 2500.72 | 30459 | 19356 | 29100 | 30574 | 107 | 80 | 94 | 95 |
| 3 Arunachal Pradesh | 7.37 | 6.72 | 3.36 | 9.66 | 1032 | 231 | 231 | 5482 | 1 | 1 | 1 | 1 |
| 4 Assam | 121.92 | 87.40 | 184.57 | 174 | 2520 | 1717 | 3924 | 5596 | 14 | 12 | 15 | 16 |
| 5 Bihar | 87.75 | 45.48 | 100.57 | 137.67 | 1444 | 520 | 1430 | 1950 | 13 | 7 | 7 | 8 |
| 6 Chandigarh | 0.00 | 10.50 | 0.00 | 0 | 0 | 377 | 0 | 0 | 0 | 1 | 0 | 0 |
| 7 Chattisgarh | 76.69 | 31.52 | 20.07 | 54.68 | 1043 | 485 | 311 | 581 | 9 | 6 | 4 | 4 |
| 8 Dadra & Nagar Haveli | 0.00 | 0.00 | 0.00 | 0 | 0 | 0 | 0 | 0 | 0 | 0 | 0 | 0 |
| 9 Daman & Diu | 0.00 | 0.00 | 0.00 | 0 | 0 | 0 | 0 | 0 | 0 | 0 | 0 | 0 |
| 10 Delhi | 193.55 | 170.24 | 249.67 | 188.78 | 5567 | 3117 | 6297 | 4333 | 22 | 17 | 13 | 12 |
| 11 Goa | 13.09 | 18.30 | 14.05 | 0 | 184 | 308 | 175 | 0 | 2 | 2 | 1 | 0 |
| 12 Gujarat | 82.20 | 57.40 | 50.88 | 49.68 | 9796 | 4133 | 9243 | 35141 | 14 | 8 | 8 | 8 |
| 13 Haryana | 127.92 | 78.36 | 107.58 | 159.14 | 2016 | 820 | 1512 | 1756 | 15 | 9 | 11 | 16 |
| 14 Himachal Pradesh | 40.83 | 17.99 | 52.39 | 38.3 | 1170 | 691 | 1748 | 913 | 4 | 2 | 5 | 3 |
| 15 Jammu & Kashmir | 27.93 | 7.19 | 21.92 | 15.62 | 394 | 103 | 240 | 152 | 4 | 2 | 3 | 3 |
| 16 Jharkhand | 10.06 | 12.01 | 24.02 | 0 | 123 | 76 | 193 | 0 | 1 | 1 | 2 | 0 |
| 17 Karnataka | 814.66 | 857.24 | 1057.62 | 1146.62 | 12115 | 12502 | 10026 | 10405 | 60 | 44 | 58 | 57 |
| 18 Kerala | 378.40 | 386.96 | 789.99 | 1005.92 | 3751 | 4552 | 5922 | 11583 | 44 | 38 | 49 | 47 |
| 19 Lakshdweep | 0 | 0 | 0.00 | 0 | 0 | 0 | 0 | 0 | 0 | 0 | 0 | 0 |
| 20 Madhya Pradesh | 170.35 | 99.56 | 175.81 | 158.72 | 2165 | 932 | 41167 | 5383 | 19 | 16 | 20 | 14 |
| 21 Maharashtra | 254.23 | 150.51 | 217.50 | 228.91 | 7265 | 2805 | 13178 | 49455 | 18 | 14 | 19 | 12 |
| 22 Manipur | 196.76 | 130.14 | 305.91 | 191.06 | 2756 | 1599 | 3018 | 1568 | 15 | 13 | 14 | 13 |
| 23 Meghalaya | 75.65 | 25.64 | 73.60 | 63.99 | 1253 | 466 | 925 | 783 | 4 | 4 | 5 | 5 |
| 24 Mizoram | 19.60 | 6.58 | 40.45 | 22.67 | 181 | 60 | 421 | 241 | 2 | 1 | 2 | 2 |
| 25 Nagaland | 0.00 | 0.00 | 0.00 | 0 | 0 | 0 | 0 | 0 | 0 | 0 | 0 | 0 |
| 26 Odisha | 367.34 | 448.66 | 591.15 | 605.58 | 9454 | 5557 | 10714 | 9445 | 34 | 32 | 35 | 43 |
| 27 Puducherry | 15.63 | 13.36 | 6.55 | 12.65 | 202 | 104 | 106 | 216 | 1 | 1 | 1 | 1 |
| 28 Punjab | 94.00 | 35.38 | 130.28 | 97.64 | 2149 | 814 | 3576 | 1740 | 11 | 4 | 12 | 9 |
| 29 Rajasthan | 93.14 | 168.81 | 179.45 | 144.45 | 1617 | 2518 | 7811 | 3818 | 17 | 17 | 21 | 16 |
| 30 Sikkim | 0.00 | 0.00 | 0.00 | 0 | 0 | 0 | 0 | 0 | 0 | 0 | 0 | 0 |
| 31 Tamil Nadu | 474.37 | 366.18 | 421.49 | 405.1 | 10343 | 27287 | 12706 | 18993 | 55 | 32 | 40 | 33 |
| 32 Tripura | 10.81 | 21.36 | 6.20 | 10.66 | 179 | 192 | 111 | 102 | 2 | 2 | 2 | 2 |
| 33 Uttar Pradesh | 700.21 | 718.82 | 612.36 | 597.64 | 36480 | 10827 | 29784 | 14857 | 58 | 45 | 46 | 39 |
| 34 Uttrakhand | 63.02 | 53.60 | 132.60 | 63.83 | 783 | 559 | 7083 | 1638 | 7 | 5 | 11 | 7 |
| 35 West Bengal | 641.12 | 543.22 | 591.74 | 544.52 | 51201 | 10836 | 29413 | 38758 | 39 | 29 | 31 | 32 |
| Total | 6476.38 | 6155.94 | 8225.64 | 8628.21 | 197642 | 113544 | 230365 | 255463 | 592 | 445 | 530 | 498 |

**DETAILS OF GRANT-IN-AID RELEASED TO NGOS UNDER DEENDAYAL DISABLED REHABILITATION
SCHEME (DDRS) DURING 2011-12**

| Sl. No. | Name of the Non Governmental Organization | Name of the Project | Details of GIA released during the year 2011-12 | | |
|---------|---|---|---|--|---|
| | | | Year | Installment | Amount (Rs.) |
| 1. | ANDHRA PRADESH | | | | |
| 2. | Aathmeeya Manasika Vikasa Kendram, Gokul Nagar Tarnaka, Secunderabad. | Special School & VTC for MR | 2011-12 | Full & final | 1692857 |
| 3. | Adi Andhra Educational Society, Nallabandagudem, Kodad Mandal, Nalgonda. | Special School for MR & MD | 2011-12 | 1st | 498307 |
| 4. | Al-Shifa Minority institutions for Mentally Retarded & Old Aged, R.S.Road Nagarajpet, Cuddapah | Resi School for MR Children Resi School for MR Children | 2009-10 2010-11 | 2nd & final Full & final | 450198 1825974 |
| 5. | Andhra Pradesh State Forum for Economically Weaker Section, Namdevwada, Nizamabad. | Resi Special School for MR Resi Special School for MR Resi Special School for MR | 2010-11 2010-11 2011-12 | 1st 2nd & final Full & final | 901897 300632 1155392 |
| 6. | Annamma School for the Hearing & Physically Handicapped & Baby Care Centre, Opp. Police Quarters, Ibrahimpatnam | Special School for Hearing & OH Special School for Hearing & OH | 2010-11 2011-12 | Full & final 1st | 1317187 658594 |
| 7. | ANURAAG, Nedredmit X Road, Sainikpuri, Opp. Masjid, Secunderabad, | Early Intervention Project Early Intervention Project Day Care Centre for MR Children Day Care Centre for MR Children Day Care Centre for MR Children | 2009-10 2010-11 2009-10 2010-11 2011-12 | Full & final Full & final 2nd & final Full & final 1st | 67270 403920 339058 818848 670883 |
| 8. | Anuraag Human Services, Ushodaya Colony, Gudimalkapar, Hyderabad | VTC for MR Resi & Day Care Centre for MR. | 2011-12 2011-12 | Full & final Full & final | 435690 1493190 |
| 9. | Arun Special Centre, 8-15-5, Shastripuram, Near Mir Alam Filters, R.R.Distt, Hyderabad. | Residential School & VTC for MR | 2011-12 | 1st | 799456 |
| 10. | Asha Jyothi Welfare Association for the Disabled, Housing Board, Miryalguda, Nalgonda Distt. | Special School for Mentally & Multiple Handicapped | 2011-12 | Full & final | 737474 |
| 11. | Backward Area Rural Development Society, 26/115C, Gnanapuram, Nandyal-518501, Karnool | Resi Special School for MR Children Resi Special School for MR Children | 2010-11 2011-12 | Full & final Full & final | 1677456 1580832 |
| 12. | Care Land, Opp. Carbide Factory, NH 7, P.Box 24, B Camp(PO), Kurnool | Spl School for MR Spl School for MR Spl School for MR Spl School for MR | 2007-08 2008-09 2009-10 2010-11 | arrears arrears arrears Full & final | 102677 100581 660977 2277464 |
| 13. | Chaitanya Disabled Welfare Society, Vital Nagar, Perala, Chirala, Prakasam, Distric | Res & Day Care Trg. Centre for MR & CP Res & Day Care Trg. Centre for MR & CP | 2010-11 2011-12 | Full & final Full & final | 911610 787410 |
| 14. | Chaitanya Mahila Mandali, Near Bharat Nursing Home, Addanki-523201 | Spl School for Deaf Spl School for Deaf | 2010-11 2011-12 | Full & final 1st | 1643260 821630 |

| Sl. No. | Name of the Non Governmental Organization | Name of the Project | Details of GIA released during the year 2011-12 | | |
|---------|--|--|---|--|--|
| | | | Year | Installment | Amount (Rs.) |
| 15. | Darshini Handicapped Welfare Society, 34-2-73, Kasturibaipet, Vijayawada | Residential School for OH | 2010-11 | Full & final | 520257 |
| 16. | Development and Welfare Association of the Blind, H.No.5-8-275, B.T.C., Nalgonda | Hostel and Spl School for VH | 2011-12 | 1st | 634311 |
| 17. | Devnar Foundation for the Blind, Road No.1, West Marredpally, Secunderabad, | Resi School for the Blind Resi School for the Blind | 2009-10 2010-11 | 2nd & final 1st | 2325053 2558831 |
| 18. | Durgabai Deshmukh Vocational Training & Rehab. Centre (Andhra Mahila Sabha), Osmania University Road, Vidya Nagar, Hyderabad | Voc.Training/Rehabilitation Centre for Handicapped Voc.Training/Rehabilitation Centre for Handicapped Special Education Centre for MR/HH Special Education Centre for MR/HH | 2010-11 2011-12 2010-11 2011-12 | Full & final Full & final Full & final Full & final | 1218066 1142687 2464384 2273355 |
| 19. | Eco Club Brahma Institute for the Mentally Handicapped, 8-2-15/B/1, Near Municipal Park, Teachers' Colony, Mahabubnagar | Spl School for M.H Spl School for M.H | 2010-11 2011-12 | Full & final Full & final | 874960 874960 |
| 20. | Educational Society of the Assissi Sisters of Mary Immaculate, Karunapuram, Peddapendial P.O., Distt.Warangal | Little Flower Special School for Deaf Little Flower Special School for Deaf | 2010-11 2011-12 | Full & final 1st | 1440261 720131 |
| 21. | Gracy Organization for Development Services, 1-51/34, Bank Colony, Boargam (P), Nizamabad | School for Deaf & Dumb | 2011-12 | 1st | 654921 |
| 22. | Helen Kellers' School for Deaf & Mentally Retarded Children, Bank Colony, Ramakrishnapuram, Secunderabad | Day Cum Resi School for Deaf & MR Children Day Cum Resi School for Deaf & MR Children | 2009-10 2010-11 | Full & final Full & final | 1595968 1958512 |
| 23. | Hellen Keller Memorial Association for the Blind, Near Appughar Park,M.V.P. Colony, Sector 9, Visakhapatnam | Residential School cum VTC for the Blind Residential School cum VTC for the Blind Residential School cum VTC for the Blind | 2009-10 2010-11 2011-12 | 2nd & final Full & final 1st | 1069114 1293455 842232 |
| 24. | Human Resource Development Society, 506, Sailja Premier Apartments, P&T Colony, Near Post Office, Dilsukhnagaqr, Hyderabad | VTC & Rehabilitation Centre for PH | 2011-12 | Full & final | 1622850 |
| 25. | Immaculate Heart of Mary Society, Keesara, Gandepalli Post, Krishna District. | Resi Special School for Deaf | 2011-12 | 1st | 1277184 |
| 26. | Indian Red Cross Society (Nellore), Red Cross Road, Nellore. | School cum VTC for CP and MR Children School cum VTC for CP and MR Children | 2009-10 2010-11 | 2nd & final Full & final | 450177 562286 |
| 27. | Indian Red Cross Society(Kakinada), D.No.8-14-39, East Godavari Branch, Red Cross Street, Gandhinagar, Kakinada. | Spl School for OH Boys Spl School for OH Boys | 2009-10 2010-11 | 2nd & final Full & final | 158210 730400 |

| Sl. No. | Name of the Non Governmental Organization | Name of the Project | Details of GIA released during the year 2011-12 | | | |
|---------|---|---|---|--------------|--------------|--|
| | | | Year | Installment | Amount (Rs.) | |
| 28. | J & J Karunodaya Institute for MR, No.25-11-31, Indian Bank Street, Eluru. | Special School and VTC for MR | 2009-10 | 2nd & final | 275992 | |
| | | Special School and VTC for MR | 2010-11 | 1st | 551985 | |
| | | Special School and VTC for MR | 2010-11 | 2nd & final | 422145 | |
| | | Special School and VTC for MR | 2011-12 | Full & final | 885527 | |
| 29. | Kalyani Rural Rehabilitation and Educational Society, H.NO.12-3-34, Thirumalavari Street, Narsapur, West Godavari District. | Special School & VTC for MR | 2011-12 | Full & final | 1121429 | |
| | | Special School & VTC for MR | 2010-11 | 2nd & final | 520102 | |
| 30. | KIRANAM, H.No.C-835 Opp to Trinetra Super Market NGO's Colony, Vanasthalipuram, Ranga Reddy Distt., Hyderabad. | Special School for MR | 2011-12 | 1st | 798714 | |
| 31. | Lakshmi Mahila Mandali, Kothapet Perala-Chirala, Vatepalem, Prakasam Distt. | VTC & Rehabilitation of PH | 2010-11 | Full & final | 395839 | |
| | | VTC & Rehabilitation of PH | 2011-12 | Full & final | 407754 | |
| 32. | Lakshya Sadhana Society for the Mentally Handicapped, H.No.23-78/25, Anandbagh, X Roads, R.K.Nagar, Malkajiri, RR Distt., Hyderabad | Resi School and VTC for MR | 2011-12 | Full & final | 1270816 | |
| 33. | Lebenshilfe, 26, Lawsons Bay, Vishakhapatnam-17, | Special School cum VTC for MR | 2010-11 | Full & final | 4622195 | |
| | | Special School cum VTC for MR | 2011-12 | 1st | 2141887 | |
| 34. | Leema Deaf and Mentally Handicapped Welfare Association, 2/1, Kannavarithota, Guntur. | Residential Day Centre for Deaf and MH | 2010-11 | Full & final | 1166784 | |
| 35. | Maharishi Sambamurty Institute of Social Development Studies, 15-7B-2,Venkataratnapuram, Kakinada-1,E.G.,Distt | Residential School for PH & HH Girls | 2009-10 | Full & final | 940974 | |
| | | Residential School for PH & HH Girls | 2010-11 | Full & final | 1046818 | |
| 36. | Manasika Vikasa Kendram, D.No.2-3-703/2/A, Flat No.34, Sunitha Apartments, Amberpet, Hyderbad | Vocational Training Centre Survey,Iden,Awar,E.I.HBR | 2011-12 | Full & final | 882540 | |
| | | Trg Programme | 2010-11 | Full & final | 2450298 | |
| | | Survey,Iden,Awar,E.I.HBR | 2011-12 | Full & final | 2297154 | |
| | | Trg Programme | | | | |
| | | Spl School for MR (Khammam) | 2010-11 | 1st | 804708 | |
| | | Spl School for MR (Khammam) | 2010-11 | 2nd & final | 268236 | |
| 37. | Mandala Vikalangula Samskshema Sangam, Atchutapuram, via Anakapalle, Distt. Visakhapatnam | Pre-School cum Parents Counselling | 2011-12 | Full & final | 1112490 | |
| | | Centre for MR(Vijayawada) | 2011-12 | Full & final | 2321910 | |
| | | School for PH Children | 2010-11 | Full & final | 1093843 | |
| 38. | Mandava Charitable Trust, Venkateswara Complex, Besides RTC Bus Stand, GNT Road, Gannavaram, Krishna Distt | School for PH Children | 2011-12 | 1st | 546921 | |
| | | Educational Institute & Hostel for PH | 2010-11 | 1st | 321852 | |

| Sl. No. | Name of the Non Governmental Organization | Name of the Project | Details of GIA released during the year 2011-12 | | |
|---------|--|--|---|--------------|--------------|
| | | | Year | Installment | Amount (Rs.) |
| 39. | Manochetana, Near Market Yard, Chukka Ramaiah Marg, Vavilla Vampu, Cherial, Warangal | Spl School for MR Person | 2011-12 | Full & final | 1431162 |
| 40. | Mother Theresa School for the Blind, Martur, Prakasam | School for VH | 2009-10 | Full & final | 176033 |
| | | School for VH | 2010-11 | Full & final | 938848 |
| | | School for VH | 2011-12 | 1st | 436298 |
| 41. | Nehru Yuvajan Seva Sangham, Pichatur, Chittoor Distt. | Residential School for Deaf | 2010-11 | Full & final | 1863367 |
| | | Residential School for Deaf | 2011-12 | 1st | 931684 |
| 42. | New Don Bosco Educational Society, H.No.12-12-118, Ravindra Nagar, Seethaphalmandi, Secunderabad | Special School for MR | 2011-12 | 1st | 820995 |
| 43. | Nirman Association for the Mentally Handicapped, W-127, HMT Colony, HMT Township P.O., Hyderabad | Special Education and VTC for MH | 2009-10 | 2nd & final | 76789 |
| | | Special Education and VTC for MH | 2010-11 | 1st | 171527 |
| 44. | Omkar Lions Education Society for the Deaf, Lion's Club of Vishakhapatnam & Sri Shanti Ashram, Lawsons Bay, Visakhapatnam. | Special School & Home for the Deaf | 2009-10 | 2nd & final | 709481 |
| | | Special School & Home for the Deaf | 2010-11 | Full & final | 1421994 |
| 46. | PAMENCAP, Plot No.77, Vasavinagar, Karkhana, Secunderbad | Spl School for MR | 2011-12 | 1st | 989680 |
| | | VTC for MR | 2010-11 | Full & final | 553898 |
| | | VTC for MR | 2011-12 | Full & final | 394454 |
| 47. | PAMENCAP (Godavarikhani), B-28, Near Sec-I, Community Hall, Godavarikhani, Distt. Karimnagar | Special School & VTC for MR | 2011-12 | Full & final | 1541085 |
| 48. | PAMENCAP (Karimnagar), H.No.3-1-278, CVR Nagar, Karimnagar | Special School & VTC for MR | 2011-12 | Full & final | 1259655 |
| 49. | Parivarthan, 2nd Line, Sanivarapupeta, Dondapadu, Eluru, West Godavari, Andhra Pradesh | Spl School for Hearing Impaired Children | 2011-12 | Full & final | 1518993 |
| 50. | Pavani Institute for Multiple Handicapped & Spastics, 49-34-25, Abidnagar, Akkayyapalem, Visakhapatnam | School for MR & Deaf | 2010-11 | Full & final | 1396368 |
| | | School for MR & Deaf | 2011-12 | Full & final | 1223220 |
| 51. | PAWMENCAP, 10-3-14/B/2, MCH Colony, Humayun Nagar, Hyderabad | V.T.& Sheltered Workshop (Manochetna) | 2011-12 | 1st | 533922 |
| | | Spl Edu trg Cent & Reh Cent for MR (Manokrushu) | 2011-12 | Full & final | 1880445 |
| 52. | People's Action for Social Service, 10-12, Maruthi Nagar, Tirupati West, Distt.Chittoor | Special School for MR | 2011-12 | 1st | 695652 |
| 53. | Pragathi Charities, Plot No-62,Wood Complex, Near Railway Gate, Opp, Ayyappaswami Temple, Nellore. | Special School for MR (Residental) | 2009-10 | Full & final | 378394 |
| | | Special School for MR (Residental) | 2010-11 | Full & final | 2129616 |
| | | School for HH (Residental) | 2010-11 | Full & final | 2070304 |
| | | School for HH (Residental) | 2009-10 | Full & final | 742826 |
| 54. | Prakasam Yuvajana Sangham, Farrukh Nagar, Shad Nagar Mandal, Mahabubnagar Distt | Vocational Training & Rehab. Centre for Disabled | 2010-11 | Full & final | 708912 |
| | | Vocational Training & Rehab. Centre for Disabled | 2011-12 | 1st | 354456 |

| Sl. No. | Name of the Non Governmental Organization | Name of the Project | Details of GIA released during the year 2011-12 | | |
|---------|--|--|---|--------------|--------------|
| | | | Year | Installment | Amount (Rs.) |
| 55. | Priyadarsini Service Organisation, 39-27-44/7, Madhavadhara, Vuda Layout, Visakhapatnam. | VTC cum Residential School for the disabled | 2010-11 | Full & final | 6731820 |
| 56. | Rastriya Seva Samithi, Seva Nilayam, Annamaiah Marg, AIR By Pass Road, Tirupati-Andhra Pradesh | Special School for Disabled at Sahayagram | 2011-12 | Full & final | 801600 |
| | | Residential School for MR Children | 2011-12 | | 715944 |
| | | Day Care Centre for MR at Tirupati & Chittoor | 2011-12 | Full & final | 1706175 |
| | | Day Care Centre for MR at Proddatur, Kadapa Distt. | 2010-11 | Full & final | 659769 |
| | | Day Care Centre for MR at Kadapa | 2010-11 | Full & final | 726786 |
| 57. | Ravicherla Integrated Development and Education Society, Ravicherla, Nuzvid, Krishna Distt. | Day Care Centre for MR at Anantapur | 2011-12 | Full & final | 750426 |
| | | Rehabilitation Centre for LCP | 2010-11 | Full & final | 500928 |
| 58. | Residential School For the Blind, Gadwal, Mahboobnagar Distt. | Rehabilitation Centre for LCP | 2011-12 | Full & final | 438120 |
| | | Residential School for the Blind | 2010-11 | Full & final | 2456160 |
| 59. | Rural Association for Developmental Awareness and Rehabilitation of the Handicapped, MIG-1, H.No.131, KPHB Colony, Kukatpally, Hyderabad | Residential School for the Blind | 2011-12 | Full & final | 2257200 |
| | | Special School for MR Children | 2010-11 | Full & final | 843045 |
| 60. | Rural India Medical & Relief Society, Baireddi Palle, Chittoor Distt. | School for MH | 2010-11 | 1st | 659377 |
| | | School for MH | 2010-11 | 2nd & final | 282590 |
| | | School for MH | 2011-12 | 1st | 536140 |
| 61. | Sadhana Society for Mentally Handicapped, Plot No.A-7/5, Road No.6, Industrial Park, Hyderabad | Residential Special School for MR at Nalgonda | 2011-12 | Full & final | 1324307 |
| | | Residential School for MR | 2011-12 | Full & final | 1895112 |
| 62. | Sai Seva Sangh, 99, Road 12, V V Nagar, Kukatpally, Hyderabad | School & VTC for MR | 2011-12 | Full & final | 1273077 |
| 63. | Sarojini Devi Memorial Society, Post, Karunmanchi, M.Savalyapuram, Dist Guntur. | Spl.School for HH | 2010-11 | Full & final | 721114 |
| | | Spl.School for HH | 2011-12 | 1st | 360557 |
| 64. | Satya Integrated Rural Education and Economic Development Society, Nagalapuram Road, Nagari Chittoor District. | Resi Special School for MR | 2009-10 | 2nd & final | 327231 |
| | | Resi Special School for MR | 2010-11 | Full & final | 1343673 |
| 65. | Seva Sadanam, Madhira, Khammam | Day and Residential School for MR Children | 2009-10 | 2nd & final | 484080 |
| | | Day and Residential School for MR Children | 2010-11 | 1st | 474579 |
| 66. | Shanthiniketan, Plot No.10, Gouthami Nagar, Vanasthalipuram, Hyderabad | Residential School for MR | 2011-12 | Full & final | 1872780 |
| | | Half Way Home for Psycho-Social Reh. Of Treatment | 2010-11 | 2nd & final | 362772 |
| | | Half Way Home for Psycho-Social Reh. Of Treatment | 2011-12 | Full & final | 728424 |
| 67. | Shekinah Foundation, 4-3-2, Shekinah House, Hayath Nagar, Ranga Reddy District, | Resi School cum VTC for Disabled | 2010-11 | Full & final | 1697440 |
| | | Resi School cum VTC for Disabled | 2011-12 | Full & final | 1659525 |

| Sl. No. | Name of the Non Governmental Organization | Name of the Project | Details of GIA released during the year 2011-12 | | |
|---------|--|--|---|--------------|--------------|
| | | | Year | Installment | Amount (Rs.) |
| 68. | Smt. Merla Ramamma Memorial Trust, Gannavaram, Krishna Distt. | Special School for MR | 2010-11 | 1st | 826484 |
| | | Special School for MR | 2010-11 | 2nd & final | 275495 |
| | | Special School for MR | 2011-12 | Full & final | 1110078 |
| 69. | Sneha Society for Rural Reconstruction, H.No.2-11-31, Kanteshwar, Nizamabad. | Spl School for MR | 2011-12 | 1st | 980505 |
| | | Special School for Visually Handicapped | 2011-12 | Full & final | 1209456 |
| 70. | Society for Education & Reh of Visually Handicapped, B-3, 65, Huda Chandanagar, Hyderabad. | CBR Programme | 2009-10 | Full & final | 719017 |
| | | CBR Programme | 2010-11 | 1st | 515354 |
| | | CBR Programme | 2010-11 | 2nd & final | 515355 |
| | | CBR Programme | 2011-12 | Full & final | 1028592 |
| 71. | Society for Education of the Deaf & Blind, 2-2-20, Perlavari St., Vizianagaram | School for Deaf & Hostel | 2009-10 | 2nd & final | 1315641 |
| | | School for Deaf & Hostel | 2010-11 | Full & final | 2298384 |
| | | School for Deaf & Hostel | 2011-12 | Full & final | 2358135 |
| 72. | Sri Dakshinya Bhava Samithi, Madhavi Nilayam, J.K.C.College Road Extension Extension, Guntur | Special School for MR | 2010-11 | Full & final | 1839488 |
| | | Special School for MR | 2011-12 | 1st | 749663 |
| | | Early Intervention Centre | 2010-11 | Full & final | 308499 |
| | | Early Intervention Centre | 2011-12 | Full & final | 237600 |
| 73. | Sri Sai Educational Society, H.No. 3-16-108/6, Kamakshipuram, Ramanthapur, Hyderabad | Special School for MR | 2011-12 | 1st | 464176 |
| 74. | St. Marthoma Educational Society, Plot No.164, Lok Yukta Colony Nadergul, Udyog Nagar, Badangpet Post, Via Kanchanbagh, Ranga Reddy. | School for Mentally & Multiple Handicapped | 2010-11 | Full & final | 1407708 |
| | | School for Mentally & Multiple Handicapped | 2011-12 | Full & final | 1473354 |
| 75. | St. Ann's Manovikas Kendra run by St. Ann's Social Service Society, Nandyal, Kurnool, Andhra Pradesh | Residential School for MR(Kurnool) | 2010-11 | Full & final | 1541021 |
| | | Residential School for MR(Kurnool) | 2011-12 | 1st | 770511 |
| 76. | St. Ann's Manovikas Kendra run by St. Ann's Social Service Society, Bharathpet, 7th Line, Amaravathi Road, Guntur. | Integrated Special School for M.R. | 2010-11 | Full & final | 1794211 |
| | | Integrated Special School for M.R. | 2011-12 | 1st | 971466 |
| 77. | Surya Kiran Parents Association for the Welfare of M.H., Door No.11-3-16, Macherala, Guntur Distt. | Spl. School for MR (Macherala) | 2010-11 | Full & final | 1283815 |
| | | Spl. School for MR (Macherala) | 2011-12 | 1st | 694110 |
| | | Spl. School for MR (Karampudi) | 2010-11 | Full & final | 657316 |
| | | Spl. School for MR (Karampudi) | 2011-12 | Full & final | 871155 |
| | | Spl School for MR (Piduguralla) | 2010-11 | Full & final | 539500 |
| | | Spl School for MR (Piduguralla) | 2011-12 | Full & final | 634245 |
| | | Special School for MR (Nalgonda) | 2009-10 | Full & final | 665169 |
| | | Special School for MR (Nalgonda) | 2010-11 | 1st | 451184 |
| | | Special School for MR (Nalgonda) | 2010-11 | 2nd & final | 451184 |

| Sl. No. | Name of the Non Governmental Organization | Name of the Project | Details of GIA released during the year 2011-12 | | |
|---------|---|---|---|--------------|--------------|
| | | | Year | Installment | Amount (Rs.) |
| | | Special School for MR (Nalgonda) | 2011-12 | 1st | 627615 |
| 78. | Swarna Swayam Krushi Society, Opp Ambedkar Nagar, Near CCC "X" Road, Mancheriat, Adilabad | Special School and Vocational Centre for MH | 2010-11 | Full & final | 386249 |
| | | Special School and Vocational Centre for MH | 2011-12 | Full & final | 370976 |
| 79. | Swayam Seva Ass.for Parents of Rural Children with M.H., M.D.O.Qtrs, Nasapura, Medak District | Special School for MR | 2010-11 | Full & final | 281955 |
| | | Special School for MR | 2011-12 | Full & final | 333216 |
| 80. | Swayamkrushi, Plot No.17, Sri Malani Housing co-operative society Indian Airlines Colony Triumalgirl Secunderbad | Residential School for MR & VTC | 2010-11 | Full & final | 1874804 |
| | | Residential School for MR & VTC | 2011-12 | 1st | 874588 |
| | | Home for Aged MR | 2010-11 | Full & final | 600445 |
| | | Home for Aged MR | 2011-12 | 1st | 421147 |
| 81. | Sweekar Rehabilitation Institute for Handicapped, Upkaar Complex, Upkaar Junction, Secunderabad | Training Institute for the teachers of Deaf | 2010-11 | Full & final | 409600 |
| | | Training Institute for the teachers of Deaf | 2011-12 | 1st | 204800 |
| | | Spl School for Deaf | 2010-11 | Full & final | 6495105 |
| | | Spl School for Deaf | 2011-12 | 1st | 3247555 |
| | | Special School for MR Children | 2010-11 | Full & final | 3700497 |
| | | Special School for MR Children | 2011-12 | 1st | 1850249 |
| 82. | Thakur Hari Prasad Institute of Research and Rehab. For MH, Vivekanandanagar, Dilsukhnagar, Hyderabad. | Institute for MR (Hyderabad) | 2009-10 | Full & final | 4779609 |
| | | Institute for MR (Hyderabad) | 2010-11 | Full & final | 5513702 |
| 83. | The Karimnagar District Freedom Fighters' Trust, LMD Colony,Thimmapur Mandal,Near MRO Office, Karimnagar Distt. | School cum VTC for MR | 2009-10 | 2nd & final | 1201592 |
| | | School cum VTC for MR | 2010-11 | Full & final | 2546096 |
| | | School cum VTC for MR | 2011-12 | Full & final | 2334465 |
| 84. | The Rural Education and Development Trust, 11-1-75, Aravind Nagar Near C.S.I.,Holy Trinity Church, Anantapur | Special School for MR Children | 2011-12 | Full & final | 1066320 |
| 85. | Uma Educational and Technical Society(Uma Manovikasa Kendram), (Kakinda), Manovikas Nagar, Behind Teachers Colony, Kakinada | Spl.School for MR & Early Intervention | 2010-11 | 2nd & final | 1675176 |
| | | Spl.School for MR & Early Intervention | 2011-12 | Full & final | 3148830 |
| | | Special Education for MR Children at Ongole | 2010-11 | Full & final | 1455403 |
| 86. | Upkar Dr. Pasupuleti N. H. Rao Charitable Trust, Upkaar Circule, Picket, Secunderabad | Pre School & Early Intervention Centre | 2010-11 | Full & final | 1747088 |
| 87. | Ushodaya Educational Society, Plot No.23, High Way Colony, Chintalkunta Check Post, L.B. Nagar, Ranga Reddy Distt | VTC for PH | 2011-12 | Full & final | 1201110 |
| 88. | Vani Educational Academy, H.No.6-583, Kakani Nagar, Jaggaiahpetta, Krishna Distt., | Special School for Deaf and Dumb | 2010-11 | Full & final | 888073 |
| | | Special School for Deaf and Dumb | 2011-12 | Full & final | 910874 |

| Sl. No. | Name of the Non Governmental Organization | Name of the Project | Details of GIA released during the year 2011-12 | | |
|---------|--|--|---|--------------|--------------|
| | | | Year | Installment | Amount (Rs.) |
| 89. | Vasantha Lakshmi Charitable Trust & Research Centre, 16-11/131, Kasthuridevi Nagar, Pagathota, Nellore. | Early Intervention & Home Based Training Programme | 2010-11 | Full & final | 1066770 |
| 90. | Vegesna Foundation, 2-1-527/5, Nallakunta, Hyderabad | School for PH | 2009-10 | 2nd & final | 435330 |
| | | School for PH | 2010-11 | Full & final | 1769139 |
| | | School for PH | 2011-12 | Full & final | 1741230 |
| 91. | Velugu, 11-270-A-1, Society Colony, Madanapalle-517325, Chittoor Distt. | Special School for MH | 2011-12 | Full & final | 2541798 |
| 92. | Victory India Charitable Tent of Rescue Yacht, 115, Sattipalli Village, Kuppam, Chittoor Distt. | Residential School for Deaf | 2010-11 | Full & final | 1249020 |
| | | Residential School for Deaf | 2011-12 | Full & final | 1364778 |
| 93. | Voluntary Organisation of Rural Development Society, Pedda Kottala BPO, Nandyal-518502, Andhra Pradesh | Navjeevan Special School for Deaf | 2010-11 | 2nd & final | 1403154 |
| | | Navjeevan Special School for Deaf | 2011-12 | Full & final | 2690550 |
| | | DSE (HI) Course | 2010-11 | 2nd & final | 178650 |
| | | DSE (HI) Course | 2011-12 | Full & final | 402300 |
| 94. | Vutukuri Venkata Subbamma Welfare Society, Kotla Bazar, Distt.Prakasam, Chirala | Voc Trg & Reh Centre | 2010-11 | Full & final | 1623168 |
| | | Voc Trg & Reh Centre | 2011-12 | Full & final | 1402908 |
| 95. | Women and Child Welfare Centre, Shreeramnagar, Distt.Vizianagaram | School VTC & Hostel for MR | 2010-11 | Full & final | 2918286 |
| | | School VTC & Hostel for MR | 2011-12 | 1st | 1459143 |
| 96. | Zilla Sarvodaya Educational Society, Nagarkurnool, Distt.Mahbubnagar | Residential School for PH Children | 2009-10 | arrears | 27000 |
| | | Residential School for PH Children | 2010-11 | 1st | 384597 |
| 97. | Zion Educational Society, Rajahmundry, East Godavari Ditrect | School for Blind & Handicapped Children | 2010-11 | Full & final | 1306940 |
| 98. | ARUNACHAL PRADESH | | | | |
| 99. | Ramakrishna Mission Hospital, P.O. R.K.Mission, Itanagar | Artificial Limb Fitting Centre | 2010-11 | 2nd & final | 336040 |
| | | Artificial Limb Fitting Centre | 2011-12 | Full & final | 630075 |
| 100. | ASSAM | | | | |
| 101. | ASCENT, Islampur, Mangaldai, Distt, Darrang | Pre school Early Intervention Trg for MR & CP | 2011-12 | Full & final | 371295 |
| 102. | Asha Rehabilitation Centre (Army Welfare Society), Army School Campus, Narangi Cantt), PO-Satgaon Dist Kamrup,Guwahati | Asha School, Guwahati | 2010-11 | 2nd & final | 78079 |
| | | Asha School, Guwahati | 2011-12 | Full & final | 513420 |
| 103. | Ashadeep, 1-B, Piya Apartments, Kanaklata Path, Lachit Nagar, Guwahati- Distt. Kamrup | Day Care and Rehab. Centre for Mentally Disabled | 2010-11 | Full & final | 787077 |
| | | Day Care and Rehab. Centre for Mentally Disabled | 2011-12 | Full & final | 737885 |
| 104. | Bikalanga Kalyan Kendra"Telahi", Vill Pahumoria Gaon, PO Panigaon, District Lakhimpur, Assam | VTC for Disabled | 2010-11 | Full & final | 560750 |
| | | VTC for Disabled | 2011-12 | Full & final | 560750 |
| 105. | Durpang Pichala Anchalik Bikalanga Anusthan, Vill-Balipukhuri, P.O., Durpand, Distt, Lakhimpur. | VTC for Disabled | 2011-12 | 1st | 637740 |

| Sl. No. | Name of the Non Governmental Organization | Name of the Project | Details of GIA released during the year 2011-12 | | |
|---------|---|---|---|--------------|--------------|
| | | | Year | Installment | Amount (Rs.) |
| 106. | Global Health and Education Centre(GHEC), At.Rupahi Bhaktgaon near Chandrabala Primary School, Nagaon | VTC for Disabled | 2011-12 | Full & final | 694188 |
| 107. | Gram Vikas Parishad, Rangaloo, PO Jumarmur, Via Kathiatoli, Distt.Nagaon | VTC for Disabled | 2011-12 | Full & final | 645588 |
| 108. | Kachajuli Physically Handicapped School and Training Centre, Village-Kachajuli, PO-Gabharu Tunijan, Distt.Lakimpur | School and Training Centre for PH | 2010-11 | 2nd & final | 1473568 |
| | | School and Training Centre for PH | 2011-12 | Full & final | 2998330 |
| 109. | Nawottaran, 1, Nawottaran Computer Institute at Rupnagar, P.O. Rupnagar, Guwahati | VTC for Disabled | 2010-11 | Full & final | 564048 |
| | | VTC for Disabled | 2011-12 | Full & final | 591048 |
| 110. | Prerona Pratibandhi Shishu Bikash Kendra (Spastic Society of Jorhat), Cinnamara, Jorhat. | Spl School for MR | 2009-10 | 2nd & final | 245963 |
| | | Spl School for MR | 2010-11 | Full & final | 925703 |
| | | Spl School for MR | 2011-12 | Full & final | 1092413 |
| 111. | Shishu Sarothi Centre for Rehabilitation & Trg for Multiple Disability, Ramakrishna Mission Road, Birubari, Guwahati. | Out Door Service | 2009-10 | 2nd & final | 22463 |
| | | Out Door Service | 2010-11 | 1st | 139465 |
| | | Centre for Special Education | 2010-11 | Full & final | 328831 |
| | | Centre for Special Education | 2011-12 | Full & final | 503043 |
| 112. | Sonitpur District Disability Rehabilitation & Welfare Society, Agnigarh Road, Near D.M. Bunglow, Distt. Sonipur. | DDRC, Tezpur | 2010-11 | Full & final | 214984 |
| | | DDRC, Tezpur | 2011-12 | Full & final | 343440 |
| 113. | Sri Sri Sewa Ashram, Borpathar, Po. Maduripathar, Distt, Dhemaji | Spl School for Multiple Disabled (HH,MR/CP) | 2011-12 | Full & final | 885348 |
| 114. | Swabalambi, Gandhi Basti Road, Opp. Silpukhuri Post Office, Guwahati | VTC for Disabled | 2009-10 | Full & final | 153994 |
| | | VTC for Disabled | 2010-11 | 1st | 85097 |
| 115. | WODWICHEE, P.O. Lakshirbond, Distt. Hailakandi. | VTC & Sheltered Workshop | 2011-12 | Full & final | 630216 |
| 116. | Zila Bahumukhi Mahila Unnayan Samaj, Village-Hirapara, P.O- Dhula., Dist.Darrang | Half Way Home | 2010-11 | Full & final | 615420 |
| 117. | BIHAR | | | | |
| 118. | Baba Baidyanath Balika Mook Badhir Vidyalaya, H.O. Ghositola, Munger | Spl School for HH Girls | 2011-12 | 1st | 1052606 |
| | | Spl School for HH Girls | 2011-12 | 2nd & final | 350869 |
| 119. | Baba Garib Nath Viklang Sahjan Sewa Sansthan, Kalambagh Chowk mahabir Mandir, Muzaffarpur | Spl School for HH | 2009-10 | Full & final | 542317 |
| | | Spl School for HH | 2010-11 | Full & final | 1072035 |
| | | Spl School for HH | 2011-12 | 1st | 712890 |
| | | Spl School for HH | 2011-12 | 2nd & final | 712890 |
| 120. | Bihar Viklang Kalyan Parishad, Adarsh Nagar, Lane No.3, Majhaullia, PO Khabra, Distt.- Muzaffarpur, | Special School for PH Children | 2010-11 | 1st | 555422 |
| | | Special School for PH Children | 2010-11 | 2nd & final | 564075 |
| 121. | Gaya Netraheen Vidyalaya, Behind Arya Samaj Mandir, Chakand Bazar, Gaya | Residential School for the Blind Children | 2009-10 | Full & final | 167247 |
| | | Residential School for the Blind Children | 2010-11 | Full & final | 448452 |
| | | Residential School for the Blind Children | 2011-12 | Full & final | 566940 |

| Sl. No. | Name of the Non Governmental Organization | Name of the Project | Details of GIA released during the year 2011-12 | | |
|-------------------------|--|--|---|--------------|--------------|
| | | | Year | Installment | Amount (Rs.) |
| 122. | Girija Shankar Drishti Bihin Balika Vidyalaya, Gumti No.3, Bhikhanpur, Bhagalpur. | Special School for VH Girls | 2009-10 | Full & final | 111666 |
| | | Special School for VH Girls | 2010-11 | Full & final | 405720 |
| | | Special School for VH Girls | 2011-12 | Full & final | 493200 |
| 123. | Gulab Singh Mahila Evam Bal Kalyan Sangh, Vill Murarchak, P.O.Jamsauta, Danapur Cantt. | VTC for Handicapped | 2011-12 | Full & final | 1024848 |
| 124. | Indian Institute of Rural Reconstruction and Social Change, East Gandhi Maidan, Jehanabad | Special School for MR | 2009-10 | Full & final | 160288 |
| | | Special School for MR | 2010-11 | Full & final | 1779415 |
| | | Special School for MR | 2011-12 | 1st | 1197257 |
| 125. | Koshi Kshetriya Vikalang, Vidhwa, Vridh Kalyan Samiti, Gangajala, Ward No18, Distt.Saharsa | Residential School & VTC for PH | 2009-10 | Full & final | 1849463 |
| 126. CHHATISGARH | | | | | |
| 127. | Aakanksha Lions School for Mentally Handicapped, Jal Vihar Colony,Raipur- | Special School for MR | 2009-10 | 2nd & final | 241250 |
| | | Special School for MR | 2010-11 | 1st | 316115 |
| 128. | ANKUR, NF-3, Kosabadi, Sada Colony, Korba | Special School for MR Children | 2009-10 | 2nd & final | 313454 |
| | | Special School for MR Children | 2010-11 | 1st | 435105 |
| 129. | Gyanodaya Association, Near Co-Operative Bank, Bishrampur, Distt. Sarguja | Special School for Hearing Impaired | 2009-10 | 2nd & final | 673940 |
| | | Special School for Hearing Impaired | 2010-11 | Full & final | 1571157 |
| | | Special School for Hearing Impaired | 2011-12 | Full & final | 1579104 |
| 130. | Nishakt Jan Kalyan Seva Samiti, Post Pamgarh, Dist. Janjgir, Champa. | Special School for Blind and Deaf Children | 2011-12 | 1st | 338577 |
| 131. DELHI | | | | | |
| 132. | Action for Ability Development and Inclusion, 2, Balbir Saxena Marg, Haus Khas. | Rural Project (Dayalpur) | 2010-11 | Full & final | 784960 |
| | | Rural Project (Dayalpur) | 2011-12 | 1st | 335847 |
| 133. | Akshay Pratisthan, D-III, Vasant Kunj. | School for the Disabled | 2009-10 | Full & final | 739152 |
| | | School for the Disabled | 2010-11 | Full & final | 1347104 |
| 134. | Amar Jyoti Charitable Trust, Karkardooma, Vikas Marg. | Pre School and Early Intervention for the Disabled | 2011-12 | Full & final | 309150 |
| | | Integrated School | 2011-12 | Full & final | 2955540 |
| 135. | Anchal Charitable Trust, F-16, Naveen Shahdrara, Behind Shyam Lal College, Delhi-32 | Special School for MR | 2009-10 | 2nd & final | 91358 |
| 136. | Association for Advancement & Rehabilitation of Handicapped (AA R O H), 224, Vasant Enclave | School for MR | 2010-11 | Full & final | 791032 |
| 137. | ASTHA (Alternative Strategies for the Handicapped), Basti Vikas Kendra Bal Mukund Khand Giri Nagar,Kalkaji | CBR Programme | 2009-10 | 2nd & final | 34864 |
| | | CBR Programme | 2010-11 | Full & final | 129760 |
| | | CBR Programme | 2011-12 | Full & final | 122250 |

| Sl. No. | Name of the Non Governmental Organization | Name of the Project | Details of GIA released during the year 2011-12 | | |
|---------------------|--|--|---|--------------|--------------|
| | | | Year | Installment | Amount (Rs.) |
| 138. | Chandrabhushan Singh Memorial Mahila, Bal Evam Shravan Viklang Shiksha Evam Punarvas Sansthan, M-124, Rama Krishna Vihar, Plot No.29, I.P.Extention, Patparganj. | Special School for HH | 2010-11 | Full & final | 1249599 |
| 139. | Dr. Zakir Hussain Memorial Society, Child Guidance Centre, Senior Secondary School Campus, Near Ansari Health Centre, Jamia Milia Islamia, Jamia Nagar | Child Guidance Centre | 2011-12 | 1st | 274410 |
| 140. | Institution for the Blind, Punchkuian Road, New Delhi | Residential School for Blind(PR) | 2009-10 | Full & final | 802308 |
| | | Residential School for Blind(PR) | 2010-11 | Full & final | 1291440 |
| | | Residential School for Blind(PR) | 2011-12 | Full & final | 1212540 |
| 141. | Institution for the Blind, Amar Colony, Lajpat Nagar-IV, New Delhi-24 | Residential School for Blind(LN) | 2010-11 | 2nd & final | 288656 |
| | | Residential School for Blind(LN) | 2011-12 | Full & final | 1205475 |
| 142. | National Abilympic Association of India, Karkardooma, Vikas Marg | 7th International Abilympics | 2011-12 | 1st | 1908040 |
| 143. | National Association for the Blind(Delhi), Sector-V, R.K.Puram, New Delhi-110022 | 7th International Abilympics | 2010-11 | 2nd & final | 768000 |
| | | Transcription of Braille & Larger Print | 2010-11 | Full & final | 370210 |
| | | Transcription of Braille & Larger Print | 2011-12 | 1st | 231293 |
| | | Maintenance of Building & Transportation | 2010-11 | Full & final | 649600 |
| | | Maintenance of Building & Transportation | 2011-12 | 1st | 410625 |
| | | Hostel for VH | 2011-12 | 1st | 213533 |
| | | Hostel for VH | 2010-11 | Full & final | 361456 |
| 144. GUJARAT | | | | | |
| 145. | Bharat Lok Hit Seva Samiti, 2/A, Azadnagar, Near Rushikesh Vidyalaya navi Fathewadi, Sarkhej Ahmedabad, Gujrat | Spl School for MR | 2010-11 | 2nd & final | 3879 |
| | | Spl School for MR | 2011-12 | Full & final | 184699 |
| 146. | Blind People's Association, Dr.Vikram Sarabhai Road, Vastrapur, Ahmedabad | Skill Development unit for Women | 2010-11 | Full & final | 241760 |
| | | School of Physiotherapy | 2011-12 | Full & final | 361600 |
| | | Gujrati Shorthand | 2010-11 | 1st | 15830 |
| | | BPA News Letter | 2010-11 | Full & final | 186437 |
| 147. | Disabled Welfare Trust of India, 1058, Dhobi Sheri, Nanpura, Surat | School for OH | 2011-12 | Full & final | 1588320 |
| 148. | Jilla Apang Punarvasan Kendra, Room No.38, Civil Hospital, Nadiad, Distt. Kheda | DDRC, Nadiad | 2010-11 | Full & final | 274336 |
| 149. | Jilla Viklang Punarvasan Kendra, Junagadh, Gujarat, Near Physiotherapy Dept. Civil Hospital, Junagadh | DDRC at Jungadh | 2010-11 | Full & final | 151787 |
| 150. | Medical Care Centre Trust, K.G.Patel Children Hospital, Jalaram Marg, Karelibaug, Vadodara | Spl School for MR | 2009-10 | 2nd & final | 180000 |

| Sl. No. | Name of the Non Governmental Organization | Name of the Project | Details of GIA released during the year 2011-12 | | |
|---------|--|--|---|--------------|--------------|
| | | | Year | Installment | Amount (Rs.) |
| 151. | | Spl School for MR | 2010-11 | Full & final | 418813 |
| | | Spl School for MR | 2011-12 | 1st | 218901 |
| | | Centre for Development of MR Children | 2009-10 | 2nd & final | 141602 |
| | | Centre for Development of MR Children | 2010-11 | Full & final | 695226 |
| 152. | Shree D.S.Parekh & Amrutben Parekh Deaf & Dumb School, Near New Junction, Surendranagar | Staff Salary for VTc for Disabled | 2010-11 | Full & final | 157440 |
| | | Staff Salary for VTc for Disabled | 2011-12 | Full & final | 147600 |
| 153. | HARYANA | | | | |
| 154. | Aadarsh Welfare Society, Saini Dharamshala Ward No.-01,Saini Pura Near Cannal Rest House, Tauru,Distt Mewat | Spl School for M.R.Children | 2010-11 | Full & final | 389002 |
| | | Spl School for M.R.Children | 2009-10 | Full & final | 213373 |
| 155. | All India Confederation of the Blind(Gurgaon), Chandan Vihar-VIII, Behrampur, P.O. Fazilpur, Distt. Gurgaon, | Special School for VH Children | 2010-11 | 2nd & final | 659882 |
| | | Special School for VH Children | 2011-12 | 1st | 668255 |
| 156. | Amar Jyoti Foundation, 1st Floor Asstt.Treasury Office, Julana distt Jind | Special School for MR Children. | 2011-12 | Full & final | 619065 |
| 157. | Asha School Ambala (under Army Welfare Society New Delhi), Building No.2Old Veterinary lines Ambala Cantt. | Asha School, Ambala | 2009-10 | Full & final | 333162 |
| | | Asha School, Ambala | 2010-11 | Full & final | 431422 |
| 158. | Association for the Welfare of Handicapped, Plot No.4, Behind F.C.I. Godown, Dabuta road, N.I.T. Faridabad | School for Deaf Children | 2011-12 | Full & final | 748155 |
| 159. | District Council for Child Welfare, Bal Bhawan, Bonnela Road, Sirsa | Special School for MR Children | 2011-12 | Full & final | 330300 |
| 160. | Dot Asha Centre(Army Welfare Society), Registrar of Firms & Societies 4th Floor,Mini Secretariat Hissar- | Asha School, Hissar | 2009-10 | Full & final | 7845 |
| 161. | Educational cum Vocational Association for the Disabled, 100 Ft.Road, Shyam Colony, Ballabhgarh, Faridabad. | School for Deaf, Dumb, MR & Blind Children | 2011-12 | Full & final | 789990 |
| 162. | Haryana Welfare Society for Hearing and Speech Handicapped, Sector-16, Panchkula | RKJ Welfare Centre for HH at Sirsa | 2010-11 | Full & final | 591373 |
| | | RKJ Welfare Centre for HH at Sirsa | 2011-12 | 1st | 338770 |
| 163. | Indian Red Cross Society (Hissar), Red Cross Bhavan, Hissar. | Residential School cum VTC for VH | 2010-11 | Full & final | 525685 |
| | | Residential School cum VTC for VH | 2011-12 | 1st | 312240 |
| | | Early Intervention Programme for MR Children | 2010-11 | 2nd & final | 284683 |
| | | Early Intervention Programme for MR Children | 2011-12 | Full & final | 377370 |

| Sl. No. | Name of the Non Governmental Organization | Name of the Project | Details of GIA released during the year 2011-12 | | |
|---------------------------------|--|--|---|--------------|--------------|
| | | | Year | Installment | Amount (Rs.) |
| 164. | Indian Red Cross Society(Rohtak), District Branch, Red Cross Bhavan, Rohtak | Home for MR Children & VTC | 2010-11 | Full & final | 1887408 |
| | | Home for MR Children & VTC | 2011-12 | 1st | 813735 |
| 165. | Indian Red Cross Society(Rothak), Arpan Mansik Mandh Gramin Punarwas Kendra, Near Baba Bhagar Singh School, Kalanaur, Distt Rothak | Spl School for MR(Kalanaur) | 2011-12 | Full & final | 565344 |
| 166. | Lok Kalyan Foundation, Blue Jay Road, Samalkha Distt, Panipat. | Spl School for Mentally Handicapped Children | 2010-11 | Full & final | 384678 |
| | | Spl School for Mentally Handicapped Children | 2011-12 | Full & final | 423155 |
| 167. | National Association for the Integration and Rehabilitation of the Handicapped, Plot No.4, Behind F.C.I.,Godown ner Jain Mandir,Dabuta road, N.I.T.Faridabad | School for MR Children | 2010-11 | Full & final | 805309 |
| 168. | Rotary Welfare Society for the Deaf, Ram Bagh Road, Ambala Cantt | Special School for Deaf and Dumb Children | 2010-11 | Full & final | 780256 |
| | | Special School for Deaf and Dumb Children | 2011-12 | Full & final | 780240 |
| 169. | Tapan Rehabilitation Society, Opp.Rajput Dharamshala, Sant Nagar, Chaman Garden, Karnal | Training, Rehab. & Edn.Centre for HH & MR Children | 2010-11 | Full & final | 1853620 |
| 170. HIMACHAL PRADESH | | | | | |
| 171. | Aastha Welfare Society, Near S.V.N.School, Mohalla Dhabon, Nahan, Distt. Sirmaur | Special School for MR | 2009-10 | 2nd & final | 118388 |
| | | Special School for MR | 2010-11 | 1st | 300109 |
| 172. | CHETNA, Swami Vivekanand Memorial School Kandaur, PO.Kandaur,Distt.Bilaspur | Day Care Centre for M.R. CBR Programme | 2011-12 | Full & final | 1160694 |
| | | | 2011-12 | Full & final | 336528 |
| 173. | H.P. State Council for Child Welfare, 3, Craig Garden, Shimla | School/Hostel for Deaf & Dumb at Dhalli | 2010-11 | Full & final | 812473 |
| | | School/Home for PH | 2010-11 | Full & final | 349984 |
| | | School/Home for for Blind Children at Dhalli | 2010-11 | Full & final | 331828 |
| | | School/Home for for Blind Children at Dhalli | 2011-12 | 1st | 165914 |
| | | Education cum VTC | 2010-11 | Full & final | 169654 |
| | | Education cum VTC | 2011-12 | 1st | 84827 |
| 174. JAMMU & KASHMIR | | | | | |
| 175. | Jammu Red Cross Home for the Handicapped, Udhoala, Jammu Post, Suryavihar, Jammu | Home for Handicapped | 2011-12 | Full & final | 746352 |
| 176. | Khatoon Welfare Society, Star Regal Lane, Municipal Complex, Srinagar | Residential School for Disabled | 2010-11 | Full & final | 290400 |
| 177. | Rehabilitation Centre for the Handicapped (Army Welfare Society), C/o. Command Hospital (Northern Command). | Asha School,Udhampur | 2010-11 | Full & final | 526074 |

| Sl. No. | Name of the Non Governmental Organization | Name of the Project | Details of GIA released during the year 2011-12 | | |
|-----------------------|---|--|---|--------------|--------------|
| | | | Year | Installment | Amount (Rs.) |
| 178. KARNATAKA | | | | | |
| 179. | Adarsh Educational Society, Post Box No.48, Sangankal, Bellary | Residential School for the Blind | 2009-10 | Full & final | 234504 |
| | | Residential School for the Blind | 2010-11 | Full & final | 830016 |
| | | Residential School for the Blind | 2011-12 | Full & final | 725205 |
| 180. | Akhila Karnataka Veerashiva Mahasabha, Kalakiran, Burujanahatty Road, Chitradurga. | Residential School for the Disabled | 2011-12 | 1st | 431048 |
| 181. | Angaviklara Ashakiran Trust, Shamanur Road, Near Laxmi Flour Mill, Devengere Asha Nilaya, Lombard Memorial Hospital, Udupi | Education cum VTC for MR | 2011-12 | Full & final | 3356790 |
| | | Spl School for MR | 2010-11 | Full & final | 939264 |
| | | Spl School for MR | 2011-12 | Full & final | 960276 |
| 182. | Ashakiran Educational and Rehabilitation Society, Health Colony, Post Office Road, Sidlaghatta, Kolar Distt. | Residential School for Blind Children | 2011-12 | 1st | 642520 |
| 183. | Association for the Rehabilitation of the Disabled, P.B. No.24, Vevekanand Colony, Gangavathi, District Koppal | Residential School for MR | 2011-12 | Full & final | 1278594 |
| 184. | Bapuji Grameena Vikas Samithi, Siddar, Karwar, | Residential School for the Deaf | 2010-11 | Full & final | 1380402 |
| | | Residential School for the Deaf | 2009-10 | arrears | 88560 |
| | | Residential School for the Deaf | 2011-12 | 1st | 690201 |
| 185. | Belgaum Integrated Rural Development Society, Naganur, TQ. Gokak, Distt. Belgaum | Special School for Deaf | 2010-11 | Full & final | 266176 |
| | | Special School for Deaf | 2011-12 | Full & final | 243735 |
| 186. | Blind & Handicapped Childrens Residential Welfare Association, House No.C-69, Deshpande Wada, Hanuman Temple, Afzalpur Taluk, Distt. Gulbarga | Residential School for Blind Children | 2010-11 | Full & final | 996890 |
| | | Residential School for Blind Children | 2011-12 | Full & final | 904272 |
| 187. | Dakshin Bharat Dalit Education Society, Office : H.No.6, Sedam Road Colony, Gulbarga | Residential School for Deaf Boys/Girls | 2011-12 | Full & final | 631545 |
| 188. | Daughter of our lady of Mercy Deaf and Dumb School, Old H.D. Kote Road. N.H. Palaya Post, Mysore | Deaf & Dumb School | 2010-11 | Full & final | 1486325 |
| | | Deaf & Dumb School | 2011-12 | Full & final | 1391845 |
| 189. | Divya Jyoti Education Society, Shiggon TQ, Haveri, Karnataka | Resi School for MR | 2010-11 | 2nd & final | 1049877 |
| | | Resi School for MR | 2011-12 | Full & final | 2123316 |
| 190. | Indian Red Cross Society, DHO Office Premises Bangalore-Mysore Road, Opp.MIMS, Mandhya | DDRC at Mandya | 2011-12 | Full & final | 276660 |
| 191. | Jai Bharat Deaf Children's Residential School & Rural Development Trust, Srinivaspur, Kolar Distt., | Residential School for HH | 2009-10 | Full & final | 472209 |
| | | Residential School for HH | 2010-11 | Full & final | 938318 |
| | | Residential School for HH | 2011-12 | Full & final | 1036125 |
| 192. | Jnana vikasa Education Trust, Yeregowdana Hally Pandavapura TQ Mandya | Resi School for Deaf | 2011-12 | 1st | 464814 |
| 193. | Jnyana Prajnaya Shikshana Samsthe, Deshpande Nagar, TQ. Mundgod, Distt, Karwar. | Residential School for Blind | 2010-11 | Full & final | 779069 |
| | | Residential School for Blind | 2011-12 | 1st | 394176 |

| Sl. No. | Name of the Non Governmental Organization | Name of the Project | Details of GIA released during the year 2011-12 | | |
|---------|--|--|---|--------------|--------------|
| | | | Year | Installment | Amount (Rs.) |
| 194. | Krishna Trust, No.2, 2nd Floor, Sarpabhusna, Mutt Building, K.G.Circle, Tank Bund Road, Bangalore | Special School for MR Children | 2009-10 | Full & final | 230436 |
| | | Special School for MR Children | 2010-11 | Full & final | 442359 |
| | | Special School for MR Children | 2011-12 | Full & final | 687497 |
| 195. | M.G. Education Society, 10th Cross, Mahalakshmi Nagar, Batawadi, Distt.Tumkur | Spl.School for MR | 2010-11 | 2nd & final | 447948 |
| | | Spl.School for MR | 2011-12 | Full & final | 980645 |
| 196. | Manasa Rehabilitation and Training Centre for MR Children, Shanthipura, Post Padubelle, Udupi, Karnataka | Residential Rehab. cum Trg. Centre for MR Children | 2010-11 | Full & final | 527165 |
| | | Residential Rehab. cum Trg. Centre for MR Children | 2011-12 | 1st | 263582 |
| 197. | Manju Education Society, Balaji Road, Betagiri,Gadag, | Residential School for MR | 2011-12 | Full & final | 1099386 |
| 198. | Manovikas Institute of Training & Rehabilitation for MR, Kade Oni, Devangpethy, Hubli | Resi School for MR | 2010-11 | 2nd & final | 343251 |
| | | Resi School for MR | 2011-12 | Full & final | 1224414 |
| 199. | Montford Educational and Charitable Trust of the Brother of Saint Gabriel, Monfort Sagar, Belagola P.O., Distt. Mandya | Special Residential School for HH | 2010-11 | Full & final | 961761 |
| | | Special Residential School for HH | 2011-12 | 1st | 468598 |
| 200. | Priyadarshini Janaseva Sagar, Gurunath Nagar, Old Hubli, Distt.Dharwar, | Residential School for HH | 2011-12 | 1st | 1251825 |
| 201. | Rangarao Memorial School for the Disabled, No.1/c,KRS Road, Metagalli, Mysore | Residential School for VH | 2009-10 | 2nd & final | 149233 |
| | | Residential School for VH | 2010-11 | Full & final | 626368 |
| 202. | Rotary Trust, Rotary Community Hall, Sakleshpur, Hassan District | Deaf & Dumb School | 2010-11 | Full & final | 1332474 |
| | | Deaf & Dumb School | 2011-12 | Full & final | 1255431 |
| 203. | Sai Ranga Vidya Samasthe, 764/A "B" Layout Bannimantap, Mysore | Residential School for Deaf | 2010-11 | 2nd & final | 803299 |
| | | Residential School for Deaf | 2011-12 | Full & final | 1483695 |
| 204. | Sangram Education Society, EWS 90, HUDCO Colony, Bidar | VTC for Disabled | 2010-11 | Full & final | 784736 |
| | | School for the Blind | 2009-10 | Full & final | 330608 |
| | | School for the Blind | 2010-11 | Full & final | 1247577 |
| 205. | Sarvodaya Service Society, Near Ever Green School, Vijyapura, Devanahalli Taluk, Bangalore Rural Distt. | Residential School for MR | 2011-12 | Full & final | 1575432 |
| 206. | Seva Trust for the Blind, 1st Main Road, Maruthi Nagar, Ranebennur, Distt.Haveri | Residential School for Deaf | 2011-12 | Full & final | 1385200 |
| 207. | Shree Jagajyoti Basaveshwara Vidya Samasthe, Kalidas Nagar, Harihar. | Residential School for OH | 2010-11 | Full & final | 1512808 |
| | | Residential School for OH | 2011-12 | Full & final | 1512808 |
| 208. | Shree Ramana Maharishi Academy for the Blind, 3rd Cross, 3rd Phase (Near Ragi Gudda), J.P.Nagar, Bangalore | VTC for OH(TRDC) | 2010-11 | Full & final | 1321303 |
| | | VTC for OH(TRDC) | 2011-12 | 1st | 660651 |
| | | School Cum VTC for VH(SRMAB) | 2011-12 | Full & final | 2619195 |
| | | DSE(Primary VI) Teachers' Training for Blind | 2010-11 | Full & final | 572960 |
| | | DSE(Primary VI) | 2011-12 | Full & final | 536240 |
| 209. | Shree Ramana Maharishi Trust for the Disabled Persons, 6th Cross, Robertsonpet, Kolar Gold Field, Kolar. | Rehabilitation of LCP | 2011-12 | Full & final | 2365200 |

| Sl. No. | Name of the Non Governmental Organization | Name of the Project | Details of GIA released during the year 2011-12 | | |
|---------|---|--|---|--|------------------------------|
| | | | Year | Installment | Amount (Rs.) |
| 210. | Shree Vishaparihareshwara Vidya samaste, Balambeed, Hirekerur, Haveri | Residential Integrated High School | 2011-12 | Full & final | 2852982 |
| 211. | Shri Anadana Vijaya Vidya Prasarak Samiti, NAREGAL, Tal. Ron, Distt.Gadag, | School for Deaf And Dumb School for Deaf And Dumb | 2009-10 2010-11 | Full & final Full & final | 163024 1747829 |
| 212. | Shri Channa Baseveshwara Grameen Vidya Samasthe, Shiggaon, Haveri Distt | Residential School for HH | 2010-11 | Full & final | 1616261 |
| 213. | Shri Doodana Vikas Shikshan Samaste, Hidkal Dam, TQ.Hukkeri, Distt. Belgaum, | Residential School for MR Residential School for MR Residential School for MR | 2009-10 2010-11 2011-12 | Full & final Full & final Full & final | 150520 647376 644790 |
| 214. | Shri Manik Prabhu Shikshan Samithi, Maniknagar, Tq. Humnabad, District Bidar | Residential School for VH Children Residential School for VH Children Residential School for VH Children | 2009-10 2010-11 2011-12 | 2nd & final Full & final Full & final | 144970 1353098 1256224 |
| 215. | Shri Paramananda Jana Seva shikshana Samiti, M.S. B.Deaf & Dumb Res. School, Golgeri, TQ-Sindgi, Bijapur Distt | Spl School for HH | 2010-11 | Full & final | 1391058 |
| 216. | Shri Renuka (Yallama) Vidya Vardhak Sangh, Saundatti-591126, Distt. Belgaum | Residential School for MR Children | 2011-12 | Full & final | 1381650 |
| 217. | Shri Yalagureshwar Vidya Vardhak Sangha, Aminagad, Laxminagar, Tq-Hunagund, Distt. Bagalkot | Residential School for MR | 2011-12 | 1st | 654631 |
| 218. | Smt. Putteramma Viswastha Ashram, No.308, Vidyanarayapuram, Viveshwara Nagar, Mysore | Special School for Deaf Girls Special School for Deaf Girls | 2009-10 2010-11 | 2nd & final Full & final | 456882 1064208 |
| 219. | Spastics Society of Karnataka, 31, 5th Cross, Off 5th Main, Indiranagar, 1st Stage, Bangalore | Spastics Children & Vocational Training Centre Spastics Children & Vocational Training Centre | 2010-11 2011-12 | Full & final Full & final | 2276288 2220870 |
| 220. | Sri Aroodha Educational Society for Disabled, No.28, 2nd Cross, Srinivasa Nagar, Siddharodha Math, Old Hubli, Dharwar Distt | Residential School for the Blind | 2011-12 | Full & final | 1627104 |
| 221. | Sri B.D. Tatti (Annavaru) Memorial Charitable Trust,Laxmeshwar, Gadag | Deaf & Dumb Residential School Deaf & Dumb Residential School | 2010-11 2011-12 | Full & final 1st | 2385855 1058655 |
| 222. | Sri Kalmeshwara Grameen Vidya Samasthe, Sangameshwar, Nagar,Byadgi, Haveri Distt. | Residential School for the PH | 2011-12 | Full & final | 2245860 |
| 223. | Sri Sharna Haralaiah Vidya Samaste, Door No.91/1, D.C.M.Quarters,P.B.Road, Davengere, Karnataka | Residential School for PH Residential School for PH | 2010-11 2011-12 | Full & final Full & final | 1258144 1179510 |
| 224. | Sri Shathashruna Vidya Samsthe, Near Check Post, Magadi Main Road, Kamakshipalya, Bangalore- | Residential School for Deaf & VTC for Disabled | 2011-12 | Full & final | 3334514 |
| 225. | Sri Shathashruna Vidya Samsthe, Near Check Post, Magadi Main Road, Kamakshipalya, Bangalore | Residential School for Deaf Residential School for Deaf | 2010-11 2011-12 | 2nd & final 1st | 762515 689232 |
| 226. | Sri Shiva Lingeshwar Education Society (R), A/P.Yakkundi, TQ. Saundatti, Disst Belgam Karnataka | Resi School for Blind Resi School for Blind Resi School for Blind | 2009-10 2010-11 2011-12 | 2nd & final Full & final Full & final | 345473 470430 633060 |

| Sl. No. | Name of the Non Governmental Organization | Name of the Project | Details of GIA released during the year 2011-12 | | |
|---------|--|--|---|--------------|--------------|
| | | | Year | Installment | Amount (Rs.) |
| | | DMR Course | 2005-06 | Full & final | 161342 |
| | | DMR Course | 2006-07 | Full & final | 177816 |
| | | DMR Course | 2007-08 | Full & final | 130772 |
| | | DMR Course | 2008-09 | Full & final | 123262 |
| | | DMR Course | 2009-10 | Full & final | 312812 |
| | | Development Centre for Mentally Retarded | 2004-05 | Full & final | 443570 |
| | | Development Centre for Mentally Retarded | 2005-06 | Full & final | 399822 |
| | | Development Centre for Mentally Retarded | 2006-07 | Full & final | 338766 |
| | | Development Centre for Mentally Retarded | 2007-08 | Full & final | 159276 |
| | | Development Centre for Mentally Retarded | 2008-09 | Full & final | 94859 |
| | | Development Centre for Mentally Retarded | 2009-10 | Full & final | 158475 |
| | | CBR Programme | 2005-06 | Full & final | 62808 |
| | | CBR Programme | 2006-07 | Full & final | 62808 |
| | | CBR Programme | 2007-08 | Full & final | 62808 |
| | | CBR Programme | 2008-09 | Full & final | 62808 |
| 238. | Alphons Social Center, Kidangoor P.O., Angamaly | School for MR | 2010-11 | Full & final | 1373868 |
| | | School for MR | 2011-12 | Full & final | 1273824 |
| 239. | Asha Bhavan, Annamanada, Thrissur Distt. | VTC for PH | 2009-10 | 2nd & final | 155460 |
| | | VTC for PH | 2010-11 | 1st | 223005 |
| | | VTC for PH | 2010-11 | 2nd & final | 182992 |
| | | VTC for PH | 2011-12 | Full & final | 476221 |
| 240. | Ashanilayam, Ponkunnam, Distt. Kottayam | School cum VTC for MR | 2011-12 | Full & final | 859385 |
| 241. | Bethania Rehabilitation Centre for the Disabled, Philip's Hill, Kumarapuram, Medical College P.O., Thiruvananthapura | VTC for PH Girls | 2009-10 | Full & final | 448722 |
| | | VTC for PH Girls | 2010-11 | 1st | 371410 |
| | | VTC for PH Girls | 2010-11 | 2nd & final | 337236 |
| 242. | Carmel Jyothi Charitable Society, Machiplavu P.O., Adimaly, Idduki Distt. | Special School for MR | 2010-11 | Full & final | 1305846 |
| | | Special School for MR | 2011-12 | Full & final | 1478250 |
| 243. | Charitable Society for Welfare of Disabled, Sneha Bhavan, Pirovam | Spl School for MR | 2009-10 | Full & final | 872699 |
| | | Spl School for MR | 2010-11 | 1st | 581859 |
| | | Spl School for MR | 2010-11 | 2nd & final | 573802 |
| | | Spl School for MR | 2011-12 | 1st | 618669 |
| 244. | Chavara Special School for the Mentally Retarded, Koonammavu P.O., Ernakulam Distt. | Special School for MR | 2009-10 | Full & final | 1383460 |
| | | Special School for MR | 2010-11 | Full & final | 1672794 |
| | | Special School for MR | 2011-12 | 1st | 821817 |
| 245. | Deepthi Center, C/o Alphonsa Jyothi Province, F.C.Provincial House, Aruvithura P.O. | Special School for MR | 2011-12 | 1st | 882657 |
| 246. | Emmaus Villa, Thonichal, Nallurand, P.O.Mananthavadi Distt.Wayanad, Kerala | Special School for Mentally Handicapped | 2010-11 | Full & final | 1116175 |
| | | Special School for Mentally Handicapped | 2011-12 | Full & final | 1244900 |

| Sl. No. | Name of the Non Governmental Organization | Name of the Project | Details of GIA released during the year 2011-12 | | |
|---------|---|--|---|--------------|--------------|
| | | | Year | Installment | Amount (Rs.) |
| 247. | Faith India, Faith India Bhavan, Kokkappilly PO, Ernakulam. | Training and Rehabilitation of Disabled(Ernakulam) | 2009-10 | Full & final | 366724 |
| | | Training and Rehabilitation of Disabled(Ernakulam) | 2010-11 | 1st | 530495 |
| | | Special School for MR(Palakkad) | 2011-12 | 1st | 811134 |
| | | Institute for Advance Training for the Disabled | 2009-10 | Full & final | 301369 |
| 248. | Hellen Keller Institute for Visually Impaired, Mannannur Road, P.O.Vaniamkulam-Distt.Palakkad. | VTC for VH | 2009-10 | 2nd & final | 454644 |
| | | VTC for VH | 2010-11 | Full & final | 1046230 |
| 249. | K.Velayudhan Memorial Trust, Post Box No.30, Cherthala, Allapuzha Distt., | School for MR | 2009-10 | Full & final | 523481 |
| | | School for MR | 2010-11 | Full & final | 947248 |
| | | School for MR | 2011-12 | Full & final | 1034670 |
| 250. | Karthika Nair Smarak Samiti, Nair Baug, (BDH Building), Akurli Road, Kandivali (East), Mumbai | Rehabilitation Centre for OH | 2010-11 | 1st | 387216 |
| 251. | Karuna Charitable Society, Vadakkumbhagom, Chavara, South, P.O. Kollam | Special School for MR | 2011-12 | Full & final | 1167714 |
| 252. | Kerala Federation of the Blind, Kunnukuzhi, Thiruvananthapuram. | Braille Transcription Centre (Ernakulam) | 2009-10 | Full & final | 136430 |
| | | Braille Transcription Centre (Ernakulam) | 2010-11 | 1st | 245519 |
| 253. | Kerala Institution for the Blind, Alpara, Kannra, P.O.,Thrissur. | VTC cum Rehabilitation Centre for VH | 2009-10 | Full & final | 278780 |
| | | VTC cum Rehabilitation Centre for VH | 2010-11 | Full & final | 603742 |
| | | VTC cum Rehabilitation Centre for VH | 2011-12 | 1st | 301871 |
| | | CD Talking Books Library | 2009-10 | Full & final | 85428 |
| | | CD Talking Books Library | 2010-11 | Full & final | 115668 |
| 254. | Kerala Rehabilitation Institute for the Physically Affected (KRIPA's Providence Home), Chunangavey, Erumathala P.O., Aluva-683112, Ernakulam Distt., Kerala | VTC for Disabled | 2009-10 | Full & final | 469044 |
| | | VTC for Disabled | 2010-11 | 1st | 311018 |
| | | VTC for Disabled | 2010-11 | 2nd & final | 311019 |
| | | VTC for Disabled | 2011-12 | 1st | 241497 |
| 255. | MADONNA Charitable Society, P.O. Potta, Chalakudy, Thrissur Distt., | Spl School for MR | 2010-11 | Full & final | 1104158 |
| | | Spl School for MR | 2011-12 | Full & final | 1161702 |
| 256. | Manovikash, Pallisserikkal Post, Sasthamcotta, Kollam. | Special School for Mentally Handicapped | 2011-12 | Full & final | 705150 |
| 257. | Marian Service Society, Mary Land, Muttikulangara, Palakkad Distt | Special School for MR | 2010-11 | Full & final | 1556478 |
| | | Special School for MR | 2011-12 | Full & final | 1550898 |
| 258. | Mercy Home Charitable Society, Anapara, Chulliyodup P.O., Wayanad | School for MR | 2009-10 | Full & final | 599666 |
| | | School for MR | 2010-11 | 1st | 375881 |
| | | School for MR | 2010-11 | 2nd & final | 375881 |
| | | School for MR | 2011-12 | Full & final | 695741 |
| 259. | MGM Bethany Santhi Bhavan, Kadamankulam, allooppara,Thiruvalla, Pathanamthitta | Spl School for MR | 2010-11 | Full & final | 977346 |
| | | Spl School for MR | 2011-12 | 1st | 470493 |

| Sl. No. | Name of the Non Governmental Organization | Name of the Project | Details of GIA released during the year 2011-12 | | |
|---------|---|--|---|--------------|--------------|
| | | | Year | Installment | Amount (Rs.) |
| 260. | Msgr.Joseph Kandathil Memorial Charitable Trust, Greengardens, Cherthala, Alappuzha | Reh. Centre for LCP-Home for Severely Disabled | 2009-10 | Full & final | 357696 |
| | | Reh. Centre for LCP-Home for Severely Disabled | 2010-11 | 1st | 233064 |
| 261. | Padma Educational & Charitable Establishment, P.O.Edavilangu, Kodugallur, Thrissur Distt. | Rehabilitation & Training for MR Children | 2010-11 | Full & final | 747738 |
| | | Rehabilitation & Training for MR Children | 2011-12 | Full & final | 796338 |
| 262. | Pope John Paul Peace Home, P.O.Peringandoor, Ambalapuram, Thrissur | Training Centre for Profound MR Children | 2010-11 | Full & final | 1376496 |
| | | Training Centre for Profound MR Children | 2011-12 | 1st | 1359216 |
| 263. | Prateeksha Charitable Society, Christ Nagar, Irinjalakuda, Thrissur Distt. | Special School cum VTC for MR | 2010-11 | Full & final | 1691544 |
| | | Special School cum VTC for MR | 2011-12 | 1st | 812400 |
| 264. | Pratheeksha Bhawan School for Mentally Retarded Children, Thodupuzha P.O., Idukki | Special School for MR | 2010-11 | Full & final | 1701536 |
| | | Special School for MR | 2011-12 | Full & final | 1576890 |
| 265. | Raksha Society for the Care of Children with Spl Needs, Yasmin Manzil, VII/370, Darragh-es-Salaam Road, Kochangadi, Cochin | Day Care Centre for MR | 2009-10 | Full & final | 768446 |
| | | Day Care Centre for MR | 2010-11 | 1st | 584669 |
| 266. | Reach-Society for Remedial Education Assessment Counselling Handicapped, Swasraya,Spl Child Development & VTC for the Different Disabled, P.O, Kuttur, Thrissur | Special School for MR Children | 2009-10 | 2nd & final | 564273 |
| | | Special School for MR Children | 2010-11 | 1st | 1027485 |
| | | Special School for MR Children | 2010-11 | 2nd & final | 342495 |
| | | Special School for MR Children | 2011-12 | 1st | 632934 |
| 267. | Rotary Institute for Children in Need of Special Care, Vashuthacaud, Thiruvananthapuram. | School for MR | 2011-12 | Full & final | 2228873 |
| 268. | Santhi Bhawan Social Centre, Chalakudi | VTC for OH Children | 2009-10 | Full & final | 370277 |
| | | VTC for OH Children | 2010-11 | 1st | 291934 |
| | | VTC for OH Children | 2010-11 | 2nd & final | 275894 |
| | | VTC for OH Children | 2011-12 | Full & final | 567151 |
| 269. | Santhinilayam for Handicapped Children, Anthinad P.O., Kottayam Distt. | School for MR | 2011-12 | Full & final | 1506978 |
| 270. | Santimargam Social Welfare Service Society, Ashadeepam Reh Centre Building, N.A.D.Road, N.A.D. PO, Kalamassery. | Special School for MR | 2009-10 | Full & final | 722768 |
| | | Special School for MR | 2010-11 | 1st | 397957 |
| | | Special School for MR | 2010-11 | 2nd & final | 397958 |
| | | Special School for MR | 2011-12 | Full & final | 770787 |
| 271. | Seva Niketan, Changanacher Distt.Kottayam | Special School for MR | 2011-12 | Full & final | 792045 |
| 272. | Shilpa Society for the Mentally Handicapped, 21/1252A, Pallurthy, Cochin. | Special School for MR | 2009-10 | Full & final | 755996 |
| | | Special School for MR | 2010-11 | 1st | 422120 |
| | | Special School for MR | 2010-11 | 2nd & final | 393560 |
| | | Special School for MR | 2011-12 | Full & final | 737216 |

| Sl. No. | Name of the Non Governmental Organization | Name of the Project | Details of GIA released during the year 2011-12 | | |
|---------|---|---|---|--------------|--------------|
| | | | Year | Installment | Amount (Rs.) |
| 273. | Shri P.R.S.Pillay Memorial Bal Vikas Trust, Gandhi Marg, Opp. Hindustan Latex, Peroorkada, Trivandrum | Spl School for MR | 2009-10 | Full & final | 808619 |
| | | Spl School for MR | 2010-11 | 1st | 474128 |
| | | Spl School for MR | 2010-11 | 2nd & final | 471088 |
| | | Spl School for MR | 2011-12 | Full & final | 843833 |
| 274. | Sneha Sadan, Pothiyakkara, Yordanapuram, P.O. Kalady, Ernakulam Distt. | Special School for MR | 2011-12 | Full & final | 1359774 |
| 275. | Snehanilayam Special School (Managed by Handmaids of the Sacred Heart of Jesus Society), Kakkanad, Kochi, Ernakulam Distt | School for MR Children. | 2009-10 | Full & final | 51592 |
| | | School for MR Children. | 2010-11 | Full & final | 767798 |
| 276. | Sneharam Charitable Society, Bund Road, Manalur, Thrissur Distt. | School cum Training Centre for MR | 2010-11 | Full & final | 1841978 |
| | | School cum Training Centre for MR | 2011-12 | Full & final | 1855746 |
| 277. | Social Welfare Centre, VV/61, Arch Bishop's House, Thrissur. | Residential School for MR Grown-up Girls | 2010-11 | Full & final | 1049310 |
| | | Residential School for MR Grown-up Girls | 2011-12 | 1st | 812957 |
| | | Institute for MR Grown-up Boys | 2010-11 | Full & final | 1660266 |
| | | Institute for MR Grown-up Boys | 2011-12 | 1st | 1348738 |
| | | Institute for MR Children | 2010-11 | Full & final | 2089539 |
| 278. | St.Joseph Mental Health Care Home, St.Joseph Bhavan Pullazhi, Pullazhi. P.O. Trichur, Kerala | Institute for MR Children | 2011-12 | Full & final | 1663517 |
| | | Reh of the Mentally Ill Person(Half Way Home) | 2009-10 | Full & final | 98913 |
| | | Reh of the Mentally Ill Person(Half Way Home) | 2010-11 | Full & final | 1042904 |
| 279. | St.Joseph's Social Centre, Sanjoe Sadan, S.Thuravoor P.O., Cherthalai (Via), Allapuzha Distt. | Reh of the Mentally Ill Person(Half Way Home) | 2011-12 | Full & final | 1187424 |
| | | Spl School for MR | 2010-11 | Full & final | 1008458 |
| 280. | Vikas Social Service Society, P.O.Payam, Kannur Distt. | Spl School for MR | 2011-12 | Full & final | 1009898 |
| | | Special School for the MR Children | 2010-11 | Full & final | 1810051 |
| 281. | Vimala Hridaya Spl School, Vadakkevila, P.O., Pazhayattinkuzhi, Kollam. | Special School for the MR Children | 2011-12 | 1st | 889581 |
| | | Spl School cum VTC for MR | 2009-10 | Full & final | 400606 |
| 282. | Vimala Mahila Samajam, F.C.C. Provincial House, Nirmala Bhavan, P.P.Muvattupuzha. | Spl School cum VTC for MR | 2010-11 | Full & final | 597021 |
| | | Spl School cum VTC for MR | 2011-12 | Full & final | 615711 |
| | | School for MR Children | 2011-12 | Full & final | 2745324 |
| 283. | Women's Welfare Centre, Martha Bhavan, Poozhikol P.O., Kaduthuruthy. | DSE(MR) Course | 2009-10 | Full & final | 161519 |
| | | DSE(MR) Course | 2010-11 | Full & final | 481419 |
| | | Residential School for MR | 2010-11 | 2nd & final | 233887 |
| | | Residential School for MR | 2011-12 | Full & final | 908744 |

| Sl. No. | Name of the Non Governmental Organization | Name of the Project | Details of GIA released during the year 2011-12 | | |
|----------------------------|--|--|---|--------------|--------------|
| | | | Year | Installment | Amount (Rs.) |
| 284. MADHYA PRADESH | | | | | |
| 285. | Ankur Pragatisheel Mahila Kendra, 36, Gayatri Nagar, Shajapur | Spl School for VH | 2011-12 | Full & final | 554094 |
| 286. | Ashadeep Viklang Vikas Evam kalyan Sangathan, Maharana Pratap Nagar, Kabir Ward No.6, Barghar Road Dunda Seoni, Distt Seoni | Special School for Visually Handicapped | 2011-12 | Full & final | 404592 |
| 287. | Deen Dayal Antyodya Mission, Balaghat, Zilla Panchayat Parisar, Balaghat | DDRC, Balaghat | 2011-12 | Full & final | 499530 |
| 288. | Digdarshika Institue of Rehabilitation Research, Red Cross Bhavan Campus, Shivaji Nagar, Bhopal | Special School for MR | 2011-12 | Full & final | 572273 |
| 289. | Famous Mahila Kalyan Samiti, Behind Jusumbai Jain Mahavidyalaya, Jhansi Road, Nayapura, Bhind. | VTC for Deaf & Dumb | 2010-11 | Full & final | 411851 |
| | | VTC for Deaf & Dumb | 2011-12 | Full & final | 394614 |
| 290. | Gopad Viklang Shiksha Samiti, P.O. Katyi Niwas, District Sidhi | School cum VTC for Disabled | 2009-10 | 2nd & final | 952026 |
| | | School cum VTC for Disabled | 2010-11 | 1st | 893952 |
| | | School cum VTC for Disabled | 2010-11 | 2nd & final | 618045 |
| | | School cum VTC for Disabled | 2011-12 | 1st | 756000 |
| 291. | Justice Tankha Memorial Rotary Institute for Spastic and Handicapped Children, Ahuja Rotary Parisar, Lohia Bridge, Pachpedi, Jabalpur, | Special School for MR | 2011-12 | 1st | 970102 |
| 292. | Madhya Pradesh Viklang Sahayata Samiti, Chandessary, Chandesara P.O. Ujjain | Special School for MR Children | 2009-10 | 2nd & final | 289340 |
| | | Special School for MR Children | 2010-11 | Full & final | 1445935 |
| | | Special School for MR Children | 2011-12 | Full & final | 943575 |
| 293. | Mook Badhir Sansthan (Deaf Dumb Association), Scheme No.71-B, Behind Ranjeet Hanuman, Indore- | Spl.School for Deaf & Multipurpose Training Centre | 2010-11 | 2nd & final | 557541 |
| | | Spl.School for Deaf & Multipurpose Training Centre | 2011-12 | 1st | 565476 |
| 294. | Prem Sagar Special School run by Daughters of the St. Thomas Society, Khilchipur, Agar Road, Ujjain | Special School for MR | 2009-10 | 2nd & final | 207216 |
| | | Special School for MR | 2010-11 | 1st | 294200 |
| 295. | Seema Social Welfare Society, Rani Durgawati Ward, Mandla | Special School for MR | 2010-11 | 2nd & final | 452340 |
| | | Special School for MR | 2011-12 | Full & final | 759963 |
| 296. | Shri Shri Utkarsh Samiti, 38, Narayan Bagh, Indore | VTC for MR & PH | 2011-12 | Full & final | 472528 |
| | | Special School for MR & CP | 2011-12 | Full & final | 834160 |
| 297. | Vandan Punarvas Evam Anusandhan Sansthan, "Hirakunj" 1109/C, Vijay Nagar, Jabalpur | Special School for MR | 2011-12 | Full & final | 983286 |
| 298. | Viklang Seva Bharti, 321, Tilak Ward, Banerjee Bhavan, Galgala, Jabalpur | Special School for MR Children | 2011-12 | Full & final | 1039728 |
| 299. MAHARASHTRA | | | | | |
| 300. | Ahilyadevi Holkar Shikashan Prasark Mandal, U.N.Tapshale, 'Rekashle Nivas', New Abadi, Udgir- Distt.Latur | Special School for Hearing Handicapped | 2011-12 | Full & final | 1299105 |

| Sl. No. | Name of the Non Governmental Organization | Name of the Project | Details of GIA released during the year 2011-12 | | |
|---------|---|--|---|--------------|--------------|
| | | | Year | Installment | Amount (Rs.) |
| 301. | Ankur Gram Vikas Sanstha, Kulsum Manzil, 71 Panzara Society, At & Post Kusumba, Taluka & Distt. Dhule. | Residential Special School for HH | 2011-12 | Full & final | 1407600 |
| 302. | Apang Jivan Vikas Sanstha, Bhumiputra Colony, Near Congress Nagar, Amravati. | Vocational School for Handicapped | 2011-12 | Full & final | 1973685 |
| 303. | Arunoday Bahuudeeshiya Gramin Vikas Sanstha, Shradha Kalpana Palace Swastik Chawk Ganeshwadi Station Road, Ahmednagar. | VTC for PH | 2011-12 | Full & final | 900720 |
| 304. | Ayodhya Charitable Trust, S.No.51/2, Near S.R.P. Gate No.2, Vikas Nagar, Wanowadi Village, Pune | Teachers' Training Programme(DSE-HI) Centre for Disabled | 2011-12 | Full & final | 441000 |
| 305. | Bhagyashali Bahuddeshiya Kalyankari Sanstha(Bori), Post Bori, (Lagam), Tehsil Aheri, Distt.Gadchiroli | Vocational Centre for Deaf & Dumb | 2010-11 | Full & final | 983196 |
| 306. | National Association for the Blind(Bombay), 11, Khan Abdul Gaffar Khan Road, Worli Seaface, Mumbai-400025, Maharashtra. | Talking Book Project | 2009-10 | Full & final | 181145 |
| | | Talking Book Project | 2010-11 | Full & final | 577953 |
| | | Talking Book Project | 2009-10 | arrears | 60381 |
| | | Talking Book Project | 2010-11 | arrears | 192651 |
| | | Talking Book Project | 2009-10 | arrears | 483052 |
| | | Talking Book Project | 2008-09 | Full & final | 656645 |
| | | Tactile Map Unit | 2008-09 | Full & final | 51496 |
| | | Placement Service | 2009-10 | Full & final | 35680 |
| | | Placement Service | 2010-11 | Full & final | 106440 |
| | | Placement Service | 2009-10 | arrears | 11894 |
| | | Placement Service | 2010-11 | arrears | 35480 |
| | | Placement Service | 2009-10 | arrears | 84821 |
| | | Placement Service | 2008-09 | Full & final | 118508 |
| | | Placement Service | 2007-08 | 2nd & final | 29022 |
| | | Department of Rehabilitation | 2009-10 | Full & final | 122961 |
| | | Department of Rehabilitation | 2010-11 | Full & final | 373483 |
| | | Department of Rehabilitation | 2009-10 | arrears | 40987 |
| | | Department of Rehabilitation | 2010-11 | arrears | 124495 |
| | | Department of Rehabilitation | 2009-10 | arrears | 330983 |
| | | Department of Rehabilitation | 2008-09 | Full & final | 468234 |
| | | Braille Press | 2009-10 | Full & final | 401272 |
| | | Braille Press | 2010-11 | Full & final | 1321447 |
| | | Braille Press | 2009-10 | arrears | 133758 |
| | | Braille Press | 2010-11 | arrears | 440482 |
| | | Braille Press | 2009-10 | arrears | 1226869 |
| | | Braille Press | 2007-08 | Full & final | 1410588 |
| | | Braille Press | 2008-09 | Full & final | 1555467 |
| 307. | SAVALI, Alankar, Plot No.14, S.No.133, Prabha Co-op. Housing Society Limited, Kothrud, Pune | Special School for MR & Cerebral Palsy Children | 2011-12 | Full & final | 540372 |
| 308. | Swami Vivekanand Dhyam Prasarak Mandal, Bori, Ta Aheri Distt., Gadchiroli, | School for OH | 2010-11 | Full & final | 1380250 |
| 309. | The Research Society for the Care, Treatment and Training of Children in Need of Special Care, Near Kala Chowki Police Station, Opp.Abhyudaya Nagar, Building No.12, Tank Road, Mumbai. | VTC & Rehabilitation Centre for Disabled | 2010-11 | 2nd & final | 1969 |
| | | VTC & Rehabilitation Centre for Disabled | 2011-12 | Full & final | 917160 |

| Sl. No. | Name of the Non Governmental Organization | Name of the Project | Details of GIA released during the year 2011-12 | | |
|-------------|---|--|---|--------------|--------------|
| | | | Year | Installment | Amount (Rs.) |
| 310. | Vidarbha Apang Vikas Sanstha, Karanja (Lad) Dist, (M.S.) Washim | Resi School for Deaf & Dumb | 2011-12 | Full & final | 672156 |
| 311. | Youth Welfare Association of India, Vishnuwadi Near Hotel Radhika Buldana | District Disability Rehabi Centre (DDRC) | 2010-11 | Full & final | 398385 |
| | | District Disability Rehabi Centre (DDRC) | 2011-12 | Full & final | 600120 |
| 312. | MANIPUR | | | | |
| 313. | All Manipur Mentally Handicapped Persons Welfare Organization, Keishamthong Top Leirak, Imphal | VTC for Persons with CPMR Special School for MR Children | 2011-12 | 1st | 814617 |
| | | | 2011-12 | 1st | 1472553 |
| 314. | Better Living Conditions & Research organization, Athokpam,Thoubal,District, Manipur P/C. | Speical School of Mentally Handicapped Children | 2011-12 | Full & final | 757764 |
| 315. | Centre for Mental Hygiene, Sangaiprou Airport Road, Imphal | Special School for MR cum VTC | 2011-12 | Full & final | 924320 |
| | | Maintenance Of MR Children | 2011-12 | Full & final | 601180 |
| | | Half Way home for Mentally Ill Person | 2011-12 | Full & final | 725400 |
| 316. | Institute of Social Development for Weaker Sections, Wehengbam Leikai Khongnang Haogaibi, New Cachar Road, P.O.Imphal | VTC for Disabled Special School for HH | 2011-12 | Full & final | 355335 |
| | | | 2011-12 | Full & final | 1256800 |
| 317. | Kangchup Area Tribal Women Society, Sherwood, 5th Avenue, Deaulalane, Imphal. | Special School cum VTC | 2011-12 | Full & final | 2222803 |
| 318. | Kha-Manipur Parents Association for the Disabled, Waikhong Uyung Khunou,Thoubal | Spl School for MR & CP Children | 2011-12 | 1st | 780489 |
| 319. | People Advance in Social Services (PASS), New Mata, Distt.Churachandpur | Special School for Mentally Challenged | 2011-12 | Full & final | 817513 |
| 320. | Re-Creation, A Voluntary Agency(Spastics society of Manipur), Ghari Airport Road, Imphal, West Manipur | Spl School for CP & M.D. | 2011-12 | 1st | 477270 |
| 321. | Rural Educational and Socio-Economic Development Organization, P.O.:Thanga Tongbram, P.S.:Moirang | VTC for Disabled | 2011-12 | Full & final | 1028934 |
| 322. | Social and Health Development Organisation, Pshumthong Oinam Leikai, Imphal(West) | Special School for Disabled Children | 2010-11 | 2nd & final | 471379 |
| | | Special School for Disabled Children | 2011-12 | Full & final | 1885518 |
| 323. | Social and Health Development Organization, Pshumthong Oinam Leikai, Imphal(West). | Half Way Home | 2011-12 | Full & final | 596052 |
| 324. | The Development for Women's Programme Centre, Thoubal Bazar,Thoubal District, P.O. Thoubal. | Vocational Trg Centre | 2011-12 | Full & final | 1442412 |
| 325. | Type Writing Institution and Rural Development Service, Thoubal Distt,Thoubal | Vocational Trg Centre for Disabled Residential School for the PH (PH/MR/Hi/CP) | 2011-12 | 1st | 769500 |
| | | | 2011-12 | Full & final | 1706724 |

| Sl. No. | Name of the Non Governmental Organization | Name of the Project | Details of GIA released during the year 2011-12 | | |
|-----------------------|---|--|---|-------------------------------------|-----------------------------|
| | | | Year | Installment | Amount (Rs.) |
| 326. MEGHALAYA | | | | | |
| 327. | Asha Rehabilitation Centre (Army Welfare Society, New Delhi), C/O. HQ 101 Area, Shillong | Asha School, Shillong | 2011-12 | Full & final | 473055 |
| 328. | Bethany Society, Arai Mile, New Tura, West Garo Hills. | Hostel for Disabled | 2010-11 | 1st | 853565 |
| 329. | Dwar Jingkrymen School for Children in Need of Special Education, Stonyland, Shillong. | Education cum VTC for MR & Spastic | 2011-12 | Full & final | 716850 |
| 330. | Montfort Center for Education, Danakgre, Tura PO, Meghalaya | Special School and Hostel Special School and Hostel | 2009-10 2010-11 | 2nd & final Full & final | 857271 2237165 |
| 331. | The Society for the Welfare of the Disabled, Holy Cross Villa, Red Hill Road, Laitumkhrah, Shillong | Mary Rice Centre for Spl Education | 2011-12 | Full & final | 1261368 |
| 332. MIZORAM | | | | | |
| 333. | Samaritan Association for the Blind, HQ. Durtlang, Aizawl Distt. | Special School for the Blind Special School for the Blind Special School for the Blind | 2010-11 2011-12 2011-12 | 2nd & final 1st 2nd & final | 364293 318177 101720 |
| 334. | Spastic Society of Mizoram, Post Box No. 169, Aizwal Post Office, Aizwal. | Education & Training Institute for CP, MH & HH | 2011-12 | Full & final | 1483785 |
| 335. ODISHA | | | | | |
| 336. | Arun Institute of Rural Affairs, At-Aswakhola, P.O.Karamul, Via- Mahimagadi, Distt.Dhenkanal | VTC for Disabled | 2011-12 | Full & final | 1075518 |
| 337. | Association for Social Reconstructive Activities, Plot No.1284/C, Sector-6, Markat Nagar (CDA), Cuttack | VTC for Disabled (Jagatsinghpur) VTC for Disabled (Jagatsinghpur) | 2010-11 2011-12 | 2nd & final Full & final | 396321 743104 |
| 338. | Association for Social Reconstructive Activities, Plot No.1284/C, Sector-6, Markat Nagar(CDA), Cuttack | Special School for Disabled | 2011-12 | Full & final | 1727952 |
| 339. | Bhairabi Club, At.Kurumpada, P.O.Hadapada, Distt.Khurda | VTC for OH | 2011-12 | Full & final | 651204 |
| 340. | Special School for Multiple Handicapped | | 2011-12 | 1st | 709560 |
| 341. | Rehabilitation Centre of LCP(Home for the Leprosy) | | 2010-11 | 2nd & final | 159370 |
| 342. | Rehabilitation Centre of LCP(Home for the Leprosy) | | 2011-12 | Full & final | 367481 |
| 343. | CBR Programme | | 2010-11 | 2nd & final | 461934 |
| 344. | CBR Programme | | 2011-12 | Full & final | 637481 |
| 345. | Bharat Jyoti, At. Jhanjireamanla, P.O., Telengabraur, Distt- Cuttack. | Special School for Handicapped Children Special School for Handicapped Children | 2010-11 2011-12 | 2nd & final Full & final | 891679 2091152 |
| 346. | Bhima Bhoi Gramya Unnayan Sansad, At. Bandhasahi, P.O.Gaudaput Via-Odagaon, Distt, Nayagarh. | Spl School for Blind & Deaf Spl School for Blind & Deaf Spl School for Blind & Deaf | 2009-10 2010-11 2011-12 | Full & final Full & final 1st | 149512 1598400 875844 |

| Sl. No. | Name of the Non Governmental Organization | Name of the Project | Details of GIA released during the year 2011-12 | | |
|---------|--|---|---|--------------|--------------|
| | | | Year | Installment | Amount (Rs.) |
| 347. | Biju Patnaik Spl School for mentally Challenged (BPSSMC) run by District Red Cross Society, District Red Cross Society, Collectorate, Nuapada. | Special School for MR Children | 2011-12 | 1st | 560790 |
| | | Special School for MR Children | 2011-12 | 2nd & final | 560790 |
| 348. | Centre for Rehabilitation Services & Research(CRSR), At.Patharadi, P.O.,Charampa, Distt Bhadrak, Orissa | Spl School for Spastics Children | 2011-12 | Full & final | 1225638 |
| | | Spl School for Spastics Children | 2011-12 | Full & final | 906948 |
| 349. | District Disabled School, Budapara (Buromal), P.O.Sarbahal, Distt, Jharsuguda. | Spl School for Disabled | 2010-11 | 2nd & final | 873207 |
| | | Spl School for Disabled | 2011-12 | 1st | 921627 |
| 350. | Indian Red Cross Society, Red Cross Centre for Spl.Children, Blood Bank Campus, Mangalabag, Cuttack. | Special School for MR(Sahaya) | 2010-11 | Full & final | 832304 |
| 351. | Jaya Kishan Youth Club, Jankiagarh (Kanas), Dt.Puri. | Rehabilitation of LCP | 2010-11 | 2nd & final | 650912 |
| | | Rehabilitation of LCP | 2011-12 | Full & final | 1301825 |
| 352. | Jewels International, A/3, Nayapalli, (Opp. NALCO Head Office), Bhubaneswar. | Special School for MR | 2009-10 | 2nd & final | 571016 |
| | | Special School for MR | 2010-11 | Full & final | 780114 |
| 353. | Jibanjyoti Welfare Association for the Mentally and Physically Handicapped, At: Kathagada, PO/VIA Distt- Dhenkanal, Orissa. | Special School for MR | 2011-12 | Full & final | 2115180 |
| 354. | Kabi Narasingh Math Blind & Deaf School, At.Bakilikona, P.O.,Dengapadar, Via: Burupada, Distt Ganjam | Spl School for the Blind | 2009-10 | 2nd & final | 350083 |
| | | Spl School for the Blind | 2010-11 | 1st | 728041 |
| 355. | Maharaja Krushan chander Gajapati School for the Blind and Deaf, At/Po, Mohana, Dist, Gajapati. | Resi School for Blind & Deaf | 2010-11 | 2nd & final | 522206 |
| | | Resi School for Blind & Deaf | 2011-12 | 1st | 638615 |
| 356. | Mahavir Trg & Research Centre for Rural Development, At./Po, Ichhapur, District, Bhadrak | Spl School for HH | 2009-10 | 2nd & final | 560182 |
| 357. | | Spl School for HH | 2010-11 | 1st | 610777 |
| 358. | National Institute of Tribal Welfare and Social Action, VIII-Ratakhandi, Po, Koska, via, Madhyakhand, Dist-Nayagarh. | School for MR | 2010-11 | Full & final | 1312632 |
| 359. | | School for MR | 2011-12 | Full & final | 1405926 |
| 360. | Nehru Seva Sangh, P.O.Banpur, Distt.- KHURDA Industrial, Musical and General Instt. of PH | 2010-11 | Full & final | 1019744 | |
| 361. | Industrial, Musical and General Instt. of PH | | 2011-12 | Full & final | 956010 |
| 362. | Nilachal Seva Prathisthan, Dayavihar (Kanas) Distt.Puri. | VTC for Disabled | 2011-12 | Full & final | 1020896 |
| 363. | | Special School for MR | 2011-12 | Full & final | 1668708 |
| 364. | | Special School for Deaf and Blind | 2011-12 | Full & final | 2982805 |
| 365. | Open Learning Systems, G.2-A/1 Gadakana Mauza, PO mancheswar Railway Colony, Bhubaneswar. | VTC cum Rehabilitation Centre for CPMR | 2010-11 | Full & final | 720868 |
| | | VTC cum Rehabilitation Centre for CPMR | 2011-12 | 1st | 336517 |
| | | Special Education for Cerebral Palsy Children | 2010-11 | 2nd & final | 912568 |
| | | Special Education for Cerebral Palsy Children | 2011-12 | Full & final | 1383660 |
| | | | | | |

| Sl. No. | Name of the Non Governmental Organization | Name of the Project | Details of GIA released during the year 2011-12 | | |
|------------------------|--|--|---|--------------|--------------|
| | | | Year | Installment | Amount (Rs.) |
| 366. | Orissa Multipurpose Development Center, 9/22, MIG II, BDA Colony, Chandrashekharpur, Bhubaneswar. | VTC for LCP | 2010-11 | Full & final | 317340 |
| | | VTC for LCP | 2011-12 | 1st | 151020 |
| 367. | Patitapaban Seva Sangha, Chanarapada, Nimapara, Distt, Puri | Spl School for MR | 2010-11 | 2nd & final | 615105 |
| | | Spl School for MR | 2011-12 | Full & final | 1291878 |
| 368. | Red Cross School for the Blind, City Hospital Road, Berhampur, Distt. Ganjam. | School cum VTC for VH | 2010-11 | Full & final | 423312 |
| | | School cum VTC for VH | 2011-12 | 1st | 211190 |
| 369. | Regional Rehabilitation and Research Centre, Near R.G.H., Panposh Road, Rourkela. | Special School for Spastic Children | 2011-12 | 1st | 452474 |
| | | Resi School for MR Children | 2011-12 | Full & final | 1148069 |
| 370. | Saraswati Charitable Foundation, Gada Bangar (Off Marine Drive), Post Badagaon, Distt Puri.. | School for HH/MR/Blind | 2009-10 | 2nd & final | 348459 |
| | | School for HH/MR/Blind | 2010-11 | Full & final | 1302246 |
| | | School for HH/MR/Blind | 2011-12 | 1st | 573858 |
| 371. | Sisu Sakha Sangha, At/: Barasahi, PO-Pubusahi, Distt. Khurda. | Special School for Deaf & Dumb | 2011-12 | 1st | 439699 |
| | | School for MR | 2011-12 | Full & final | 1677888 |
| 372. | Society for Environmental Development and Voluntary Action (SEVA), Nayagarh | Special School for MR | 2009-10 | 2nd & final | 913480 |
| | | Special School for MR | 2010-11 | Full & final | 1826960 |
| | | Special School for MR | 2011-12 | Full & final | 1637025 |
| 373. | The Institute for Helping Disabled, Plot No.509, Sahidnagar, Bhubaneswar | Spl School for M.H. | 2010-11 | 2nd & final | 413730 |
| | | Spl School for M.H. | 2011-12 | Full & final | 817200 |
| 374. | Union for Learning, Training and Reformative Activities, P.O.Sagarguan, Via Bolgarh-Distt. Khurda | Special School for Disabled | 2011-12 | Full & final | 1132866 |
| 375. | Vijaya, Plot No.417, Saheednagar, Bhubaneswar Distt Khurda | Spl School for Blind Deaf & Dumb Girls | 2010-11 | 2nd & final | 497201 |
| | | Spl School for Blind Deaf & Dumb Girls | 2011-12 | 1st | 586971 |
| 376. | Vishwa Jeevan Seva Sangha, Vill.:Saradhapur, PO: Garhsanput, Distt.: Khurda | VTC for Disabled | 2010-11 | 2nd & final | 167220 |
| | | VTC for Disabled | 2011-12 | Full & final | 338040 |
| 377. | Voluntary Organisation for Rural Improvement, At./P.O. Telkoi, Distt, Keonjhar | Spl School for Blind & Deaf | 2010-11 | 2nd & final | 641582 |
| | | Spl School for Blind & Deaf | 2011-12 | Full & final | 1354665 |
| 378. | Yuba Jyoti, At/P.O. Bandapari, Dt, Khurda | Spl School for Deaf | 2010-11 | 2nd & final | 312192 |
| 379. PUDUCHERRY | | | | | |
| 380. | Shri Patcheappane Society for Education, Research & Rehabilitation of the Hearing Impaired, No.1, 1st Cross Duthamby Garden, Reddiarpalayam, | Special School for HH | 2010-11 | 2nd & final | 655096 |
| | | Special School for HH | 2011-12 | 1st | 610365 |
| 381. PUNJAB | | | | | |
| 382. | Ambuja Cement Foundation, Village: Dhaburji, PO: Lodhimajra-140113, Distt.: Rupnagar(Ropar). | Special School for MR Children | 2011-12 | 1st | 440622 |
| 383. | Asha Deep Welfare Society, V.P.O. Jahan Khelan Distt Hoshiarpur. | Special School for MR | 2011-12 | 1st | 469728 |
| 384. | Chetak Asha School for Handicapped Children, Bhatinda, V.P.O. Jahan Khelan Distt Hoshiarpur- | Asha School, Bhatinda | 2009-10 | 2nd & final | 172175 |
| | | Asha School, Bhatinda | 2010-11 | Full & final | 364385 |
| | | Asha School, Bhatinda | 2011-12 | 1st | 176213 |

| Sl. No. | Name of the Non Governmental Organization | Name of the Project | Details of GIA released during the year 2011-12 | | |
|-----------------------|---|--|---|--------------|--------------|
| | | | Year | Installment | Amount (Rs.) |
| 385. | District Red Cross Society, C/o.Prayas Spl School, G.T.Road, Maqsudan, Jalandhar | Special School for the Deaf & Dumb Children | 2010-11 | 2nd & final | 457074 |
| | | Special School for the Deaf & Dumb Children | 2011-12 | Full & final | 1526924 |
| 386. | Indian Red Cross Society (Faridkot), District Branch, Red Cross Bhawan, Sadiq Chowk, Faridkot | Special School for Blind | 2009-10 | 2nd & final | 136170 |
| | | Special School for Blind | 2010-11 | Full & final | 450550 |
| | | Special School for Blind | 2011-12 | 1st | 226965 |
| 387. | Indian Red Cross Society (Sangrur), Working Womens Hostel Sangrur | DDRC | 2011-12 | Full & final | 589680 |
| 388. | Institute for the Blind, Lohgarh Gate, Amritsar, | Institute for Blind Children | 2009-10 | 2nd & final | 252725 |
| | | Institute for Blind Children | 2010-11 | Full & final | 911965 |
| | | Institute for Blind Children | 2011-12 | Full & final | 914480 |
| 389. | Navjivini School of Special Education, Sular, Patiala | Special School for MR | 2011-12 | 1st | 815922 |
| 390. | Vocational Rehabilitation Training Centre, Haibowal Road, Opp.Kitchlu Nagar, Ludhiana | Education VTC Workshop for the Blind | 2010-11 | 2nd & final | 632908 |
| | | Education VTC Workshop for the Blind | 2011-12 | Full & final | 1226431 |
| 391. RAJASTHAN | | | | | |
| 392. | Adarsh Bal Vidyalaya Samiti, Panchayat Samiti Quarters Road, Osiar | VTC for OH | 2010-11 | 2nd & final | 128977 |
| | | VTC for OH | 2011-12 | Full & final | 379404 |
| 393. | Badhir Bal Kalyan Vikas Samiti, Chatur Clinic, M.G.Hospital Road, Bhilwara | Special School for Blind | 2010-11 | Full & final | 142308 |
| | | Residential School for Deaf | 2010-11 | 2nd & final | 315901 |
| | | Residential School for Deaf | 2010-11 | 1st | 951549 |
| 394. | Badhit Bal Vikas Kendra, 132, Station Road, Kota | Hostel and VTC for Deaf | 2009-10 | 2nd & final | 145686 |
| | | Hostel and VTC for Deaf | 2010-11 | Full & final | 345888 |
| 395. | Bhagwan Mahaveer Viklang Sahayata Samiti, SMS Hospital, Jaipur, Rajasthan. | DDRC at Ajmer | 2010-11 | 1st | 265688 |
| | | DDRC at Ajmer | 2010-11 | 1st | 40500 |
| | | DDRC at Ajmer | 2009-10 | Full & final | 85815 |
| | | DDRC at Ajmer | 2009-10 | Full & final | 18900 |
| 396. | Disha-A Resource Centre for Disabled, F-139, Shyam Nagar, Jaipur | Special School for MR | 2011-12 | 1st | 608520 |
| | | Special School for MR | 2011-12 | Full & final | 29430 |
| 397. | Indian Council of Social Welfare, Sector No.6, Heera Path, Mansarovar, Jaipur | VTC for Disabled | 2011-12 | 1st | 801765 |
| 398. | Jaimini Shikshan Evam Gramin Vikas Sansthan, C-234, Dayanand Marg, Tilak Nagar, Jaipur | VTC for Disabled | 2011-12 | 1st | 328352 |
| 399. | L K C Sri Jagdamba Andh Vidyalaya Samiti, Hanumangarh Road, Sriganganagar, Rajasthan | School cum Hostel for Blind and Deaf | 2010-11 | Full & final | 2740240 |
| | | School cum Hostel for Blind and Deaf | 2011-12 | Full & final | 2394765 |
| 400. | Narayan Seva Sansthan, Sec No.4, Hiran Magri, Udaipur | District Disabled Rehabilitation Centre | 2011-12 | 1st | 257824 |
| 401. | Pragya Niketan (Unit of Bhagwan mahaveer Viklang Sahayata Samiti), Hathiram Ka Oda, Jodhpur | Hostel for the Blind | 2011-12 | Full & final | 860490 |
| 402. | Prayas, Centre for Special Education & Vocational Training, 343, Lane No.2, Raja Park, Jaipur | Special Education & Vocational Training Centre | 2011-12 | Full & final | 961136 |

| Sl. No. | Name of the Non Governmental Organization | Name of the Project | Details of GIA released during the year 2011-12 | | |
|------------------------|---|--|---|--------------|--------------|
| | | | Year | Installment | Amount (Rs.) |
| 403. | Saur Chetna Evam Urja Vigyan Shodh Sansthan, Sewa 'Viklang', Sector 6, Hanumangarh Junction. | Special School for MR | 2011-12 | Full & final | 821840 |
| 404. | Smt. Amritdevi Jankalyan Samiti, Saadat Hospital Campus, Tonk | DDRC, Tonk | 2010-11 | Full & final | 395207 |
| 405. | Society for Welfare of Mentally Handicapped, 36-A, Suraj Nagar (East), Civil Lines, Jaipur | Nirmal Vivek School and Hostel | 2011-12 | 1st | 381496 |
| 406. | Tapovan Manovikas Vidyalaya Samiti, 4, M.L.Limbawali, National Highway, Suratgarh Road, Sri Ganganagar | Maintenance of Hostel for MR Children | 2011-12 | Full & final | 699360 |
| 407. | Umang, 3/4, Kabir Avenue, SFS Manzarover, Jaipur | School for Mentally Retarded & Project for CP | 2011-12 | 1st | 344889 |
| 408. TAMIL NADU | | | | | |
| 409. | Action for Water and Rural Development, Kovai Bye Pass Road, No.208 Fathima Nagar, Ellisnagar (PO)-638657, Dharampuram (T.K), Erode Distt. School for MR Children | School for MR Children | 2009-10 | 2nd & final | 271946 |
| | | | 2010-11 | Full & final | 669654 |
| 410. | Ajay Memorial Foundation, Plot No.1075, Annanagar, West Extension, Chennai | School for Hearing Impaired | 2010-11 | 1st | 687456 |
| | | School for Hearing Impaired | 2010-11 | 2nd & final | 430304 |
| 411. | All India Blind Progressive Association, No.141, Kabali Vanabojana Thottam, Raja Annamalipuram, Chennai | VTC for VH | 2011-12 | 1st | 376128 |
| 412. | Andhra Mahila Sabha, 10, Dr.Durgabai Deshmukh Road, Chennai | Vocational Rehabilitation Centre Unit for OH | 2010-11 | 1st | 398460 |
| 413. | Christian Foundation for the Blind-India, CFBI Service Complex, 2 Officers Lane, GST Road, Pallavaram, Chennai | Braille Press for the VH | 2010-11 | Full & final | 916062 |
| | | Braille Press for the VH | 2011-12 | Full & final | 977448 |
| 414. | Development Education Centre, 67/4/6, Village Street, Thiruvottiyur | Spl School for M.R. | 2009-10 | 2nd & final | 158580 |
| 415. | Ephphatha Institute for the Deaf, No.258, Trowel Street College Road Nagercoil-629001, Kanyakumari Distt. | Special School for the Deaf | 2009-10 | 2nd & final | 16470 |
| 416. | Ephphatha Mission, 6/13/2, Union Bank Colony, IInd Street, Vilangudi, Madurai | Hostel for Visually Handicapped Girls Students | 2011-12 | Full & final | 215360 |
| 417. | Florence Swainson Higher Secondary School for the Deaf, Palayamkottai, Distt. Tirunelveli | Special School cum VTC for Deaf | 2009-10 | 2nd & final | 370603 |
| | | Special School cum VTC for Deaf | 2010-11 | Full & final | 1309739 |
| | | Special School cum VTC for Deaf | 2011-12 | Full & final | 1301995 |
| 418. | Helen Keller School for the Hearing Impaired, Cross Road, Perambalur Distt. | Spl School for H.H. | 2009-10 | Full & final | 228360 |
| 419. | Helen Keller Service Society for the Disabled, Vizhiyagam, Vishwanathapuram, Madurai | VTC for Disabled | 2010-11 | Full & final | 470090 |

| Sl. No. | Name of the Non Governmental Organization | Name of the Project | Details of GIA released during the year 2011-12 | | |
|---------|---|---|---|--------------|--------------|
| | | | Year | Installment | Amount (Rs.) |
| 420. | I. E. L. C. School for the Blind, 46/2, Mission Compound, Barugur-635 104, Krishnagiri Distt. | Hostel cum VTC | 2011-12 | Full & final | 1226355 |
| 421. | Indian Association for the Blind, Sundarajanpatti, Arumbanoor Post, Madurai- | Stenography Course for VH | 2011-12 | Full & final | 257967 |
| | | Special School for VH | 2011-12 | Full & final | 1792962 |
| | | Hostel for VH | 2011-12 | Full & final | 1578690 |
| | | Braille Library | 2011-12 | Full & final | 192420 |
| 422. | Jaya Balwadi Educational Society, Aravakurichi Patii Village, Asoor (Post), Trichy- | VTC for Disabled Women | 2010-11 | 2nd & final | 241835 |
| | | VTC for Disabled Women | 2011-12 | 1st | 548854 |
| 423. | Kongu Arivalayam School for Mentally Retarded, Diamond Nagar, Sengodampalayam, Thindal, Erode | Special School for MR Children | 2011-12 | 1st | 1276695 |
| | | Life Aid Centre for the Disabled, No.34, Poonamallee High Road, Manavala Nagar, Tiruvallur Taluk & District | 2009-10 | 2nd & final | 300893 |
| 424. | Liliance School for Mentally Retarded, Diraviangar, Nilakottai, Dindigul, District. | Spl School for MR | 2010-11 | 1st | 192420 |
| | | Spl School for MR | 2010-11 | 2nd & final | 58140 |
| | | Spl School for MR | 2011-12 | 1st | 187920 |
| | | Spl School for MR | 2011-12 | 2nd & final | 62640 |
| 425. | Madhuram Narayan Centre for Exceptional Children, 126, G.N.Chetty Road, T.Nagar, Chennai | Special School for MR | 2010-11 | Full & final | 2129472 |
| | | Special School for MR | 2011-12 | 1st | 1064736 |
| 426. | Manasa School for the Spl Children, 5/242, M.M.D.A. Colony Madhuravoyal, Thiruvallur Distt | Spl School & Trg for MR | 2010-11 | Full & final | 819061 |
| 427. | Murthuzaviya Educational and Cultural Foundation of South India, 12/186, Big Street, Triplicane, Chennai- | Special School for Hearing Impaired | 2010-11 | 2nd & final | 42027 |
| | | Special School for Hearing Impaired | 2011-12 | Full & final | 268863 |
| 428. | Oasis Trust for the Handicapped, PB No.61, Yadava street, Distt.Cuddalore | Residential Special School for MR | 2009-10 | 2nd & final | 398704 |
| | | Residential Special School for MR | 2010-11 | Full & final | 698490 |
| | | Residential Special School for MR | 2011-12 | Full & final | 698490 |
| 429. | Palliagaram Udayam Society (Udayam Rehabilitation Centre),Palliagaram Village, Via Salavakkam-603017, Kancheepuram Distt. | Special School for MR | 2011-12 | Full & final | 371520 |
| | | Special School for MR | 2009-10 | 2nd & final | 128116 |
| | | Special School for MR | 2010-11 | Full & final | 371520 |
| 430. | Pathway run by Dr.Dattu Rao Memorial Charitable Trust, No.32/3B, Canal Bank Road, Kamaraj Road, Thiranmiyur, Chennai | Rehabilitation Centre and Education of MR | 2011-12 | Full & final | 1252425 |
| 431. | Rashtriya Seva Samiti, No.15/8,Murugappa Nagar Tiruttani | Spl School for MR Children | 2009-10 | 2nd & final | 21852 |
| | | Spl School for MR Children | 2010-11 | Full & final | 527760 |
| 432. | Sadhana Trust, 11,New Natham Road, Madurai | Special School for MH | 2009-10 | 2nd & final | 92112 |
| | | Special School for MH | 2010-11 | Full & final | 503187 |
| 433. | St.John Sangam Trust, Perambalu, Perambalur Distt. | Centre for VH | 2010-11 | 1st | 265950 |
| | | Centre for VH | 2010-11 | 2nd & final | 359330 |
| 434. | The School for Young Deaf Children (Bala Vidyalaya), 14, 1st Cross Street, Shastri Nagar, Chennai | School for Hearing Impaired | 2010-11 | 2nd & final | 841696 |
| | | School for Hearing Impaired | 2011-12 | 1st | 1196933 |

| Sl. No. | Name of the Non Governmental Organization | Name of the Project | Details of GIA released during the year 2011-12 | | |
|---------|---|-------------------------------------|---|--------------|--------------|
| | | | Year | Installment | Amount (Rs.) |
| 435. | The Spastic Society of Tamilnadu, Opp. T.T.T.I. Taramani Road, Chennai | VTC for CPMR | 2010-11 | 1st | 635038 |
| | | VTC for CPMR | 2010-11 | 2nd & final | 211678 |
| | | VTC for CPMR | 2011-12 | 1st | 423358 |
| | | Manpower | 2011-12 | 1st | 270656 |
| | | Development Project | | | |
| | | CBR Project | 2009-10 | Full & final | 163268 |
| | | CBR Project | 2010-11 | Full & final | 345689 |
| | | 3 Centres for Disabled (CP) | 2010-11 | 2nd & final | 803015 |
| 436. | Tiruchirapalli Multipurpose Social Service Society, Bishop's House, P.B.No.12, Melapudur, Trichy | 3 Centres for Disabled (CP) | 2011-12 | 1st | 2611953 |
| | | Physiothereapy Treatment Unit | 2010-11 | 2nd & final | 80400 |
| 437. | Vela Institution for Social Action and Development, V.K.S.Pandian Nagar, Trichy Main Road, Valuthareddy, Villupuram | Physiothereapy Treatment Unit | 2011-12 | 1st | 226125 |
| | | Special School for HH | 2010-11 | 1st | 797385 |
| 438. | Vidya Sagar, No.1 Ranjit Road, Kottupuram, Chennai | Special School for HH | 2010-11 | 2nd & final | 645414 |
| | | Special School for HH | 2011-12 | 1st | 721348 |
| | | Family Based Rehabilitation Project | 2009-10 | Full & final | 108193 |
| | | Family Based Rehabilitation Project | 2010-11 | Full & final | 400352 |
| 439. | Vidya Vikasini Opportunity School, 66-D, Mettupalayam Road, Thudiyalur Post, Coimbatore | Day Care Centre for CP & MR | 2009-10 | 2nd & final | 285324 |
| | | Day Care Centre for CP & MR | 2010-11 | 1st | 219413 |
| | | Special School for MR | 2009-10 | Full & final | 185280 |
| 440. | YMCA Kamak High School and Home for the Deaf, Ellisnagar, Madurai | Special School for MR | 2010-11 | Full & final | 328960 |
| | | Residential School for Deaf & Dumb | 2009-10 | 2nd & final | 229068 |
| 441. | Young Women's Christians Association of Madras, YWCA,Navajeevan Project 1086,Poonamalle, | Residential School for Deaf & Dumb | 2010-11 | Full & final | 580074 |
| | | Residential School for Deaf & Dumb | 2011-12 | Full & final | 580074 |
| | | Half Way home for High Road,Chennai | 2010-11 | Full & final | 496657 |
| 442. | TRIPURA | Half Way home for Mentally Ills | 2011-12 | 1st | 392771 |
| | | School for HH | 2010-11 | 2nd & final | 601690 |
| 443. | North Tripura Deaf and Dumb School, P.O.Kailashahar, North Tripura | Special School for CPMR | 2010-11 | Full & final | 464760 |
| 444. | Tripura Council for Child Welfare, Lyon Gate (West), Laxmi Narayan Bari Road, PO Agartala, Tripura(W) | | | | |
| 445. | UTTAR PRADESH | | | | |
| 446. | Anand Training Charitable Society, Mariam Nagar, Meerut Road, Ghaziabad, | Training Centre for MR Children | 2009-10 | 2nd & final | 473768 |
| | | Training Centre for MR Children | 2010-11 | 1st | 978316 |

| Sl. No. | Name of the Non Governmental Organization | Name of the Project | Details of GIA released during the year 2011-12 | | |
|---------|--|--------------------------------------|---|--------------|--------------|
| | | | Year | Installment | Amount (Rs.) |
| 447. | Arya sugandh Santhan (Formerly as apangh Ashayan Vikas Santhan), Viil Mussaypur, P.O., Mandavali, Nazibabad, Distt, Bijnore | Resi School for Disabeld | 2011-12 | Full & final | 1387181 |
| 448. | Asha School, Lucknow run by Asha Vidyalaya Samiti, Lucknow (under Army Welfar Society New Delhi), Asha Special Care Children Centre, 7 Usman Road, Cantt Lucknow | Asha School Lucknow | 2009-10 | Full & final | 314770 |
| 449. | Asha Vidyalaya Samiti(Including Extension Branch Babina under Army Welfare Society), C/o.431, Field Ambulance C/o.56 APO | Asha School Jhansi and Babina | 2009-10 | Full & final | 116808 |
| 450. | Asha Vishist Bal Punarvas Kendra(Army Welfare Society), Asha School,20,Veer lines,Mathura Cantt, Mathura | Asha School, Mathura | 2009-10 | Full & final | 38778 |
| 451. | B C G School for the Deaf, D-53/104A, Chhoti Gaibi, Varanasi | Special School for HI | 2010-11 | Full & final | 1544462 |
| 452. | Badhit Bal Vikas Samiti, Vill. & P.O. Ambari, Distt. Azamgarh | Residential School for Deaf and Dumb | 2011-12 | Full & final | 1582020 |
| 453. | Bhagirath Sewa Sansthan, R-10/144, New Raj Nagar, Gaziabad | Special School for Disabled | 2010-11 | Full & final | 1478448 |
| 454. | Bhartiya Chauhan Samiti, Ambedkar Viklang Vidyalaya, Balrampur, Azamgarh | Edu & VTC for Disabled | 2011-12 | Full & final | 1420866 |
| 455. | Bhartiya Gramin Vikas Sansthan, Village Naharpur, Post Mahulia,Distt Ambedkar Nagar | Education & VTC for Disabled | 2010-11 | 1st | 432351 |
| | | Education & VTC for Disabled | 2010-11 | 2nd & final | 482798 |
| | | Education & VTC for Disabled | 2011-12 | 1st | 457574 |
| 456. | CHETNA, Sector-C, Aliganj, Lucknow | Special School for HH | 2010-11 | Full & final | 907825 |
| | | School for MR | 2010-11 | Full & final | 1484504 |
| | | School for MR | 2011-12 | 1st | 742252 |
| 457. | Chitragupta Shikshan Sansthan, Sakalpur, Sevapuri, Varanasi | Education and VTC | 2011-12 | Full & final | 1632636 |
| 458. | Deaf and Dumb School, Race Course Road, Meerut Cantt. | School for the Deaf & Dumb | 2010-11 | 1st | 900382 |
| | | School for the Deaf & Dumb | 2010-11 | 2nd & final | 900383 |
| 459. | Disha Samiti, Bareilly, 124-B, Civil Lines, Bareilly | Education and VTC for PH | 2010-11 | Full & final | 786640 |
| 460. | Drishti Samajik Sansthan, MG-27, Sector-C, Aliganj, Lucknow | Special School for Disabled | 2011-12 | Full & final | 2666625 |
| 461. | Friends of Handicapped-India, 245/6, Thapar Nagar, Meerut | Special School for Deaf & MR | 2010-11 | 1st | 872551 |
| | | Special School for Deaf & MR | 2010-11 | 2nd & final | 872551 |
| 462. | Gramodyog Sewa Sansthan, Po,Musafihir Khana, Chatrpati Sahu Ji Maharaj Nagar,Sultanpur | Spl School for MR | 2010-11 | Full & final | 667926 |
| 463. | Handicapped Development Council, Shastri Puram, Sikandra, Agra | School for MR | 2011-12 | 1st | 1210747 |
| 464. | Israji Devi Shikshan Sansthan, 23-B, Park Road, Allahabad | Special School for VH | 2010-11 | Full & final | 980480 |
| | | Special School for VH | 2011-12 | 1st | 490240 |
| 465. | Jan Kalyan Shiksha Samiti, Via Fazil Nagar, Distt.Kushinagar | School for Disabled | 2009-10 | Full & final | 167108 |
| | | School for Disabled | 2010-11 | Full & final | 2012724 |
| | | School for Disabled | 2011-12 | Full & final | 2025504 |

| Sl. No. | Name of the Non Governmental Organization | Name of the Project | Details of GIA released during the year 2011-12 | | |
|---------|---|--|---|--------------|--------------|
| | | | Year | Installment | Amount (Rs.) |
| 466. | K S J High School, Ratanpur Khurd, P.O.Behtakhas, Block Bilari, Distt.Moradabad | Residential School for Handicapped | 2010-11 | Full & final | 2057000 |
| 467. | Kalyanam Karothi, Kalyan Dham Masanj Delhi Marg,Mathura | Spl School for MR | 2011-12 | Full & final | 901566 |
| 468. | Manisha Sewa Sansthan, MIG-111,LDA, Colony, Muahn Road, Lucknow | Spl School for MR (Rural Project) | 2011-12 | Full & final | 790976 |
| 469. | N.C Chaturvedi School for Deaf, Aish Bagh, Tilak Nagar, Lucknow | Teachers' Training for the Deaf | 2010-11 | 2nd & final | 248243 |
| | | Teachers' Training for the Deaf | 2011-12 | 1st | 250643 |
| | | School for Deaf | 2010-11 | 2nd & final | 1181380 |
| | | School for Deaf | 2011-12 | 1st | 1282680 |
| 470. | NIRVAN, D-2059, Indira Nagar, Lucknow | Education cum VTC for MR | 2010-11 | Full & final | 773360 |
| 471. | Pawahari Smriti Parishad, Station Road, Ghazipur | Residential School for VH | 2011-12 | Full & final | 1021734 |
| | | Residential School for Deaf and Dumb | 2011-12 | Full & final | 1729087 |
| 472. | Prag Narain Mook Badhir Vidyalaya Samiti, Sasni Gate, Aligarh | School for Deaf | 2010-11 | 2nd & final | 221776 |
| 473. | Project Director District Rural Development Agency, Kacheri Road,Near Resham Udhoyog Pilibhit | DDRC at Pilibhit, U.P | 2010-11 | Full & final | 556487 |
| 474. | Queen of Apostle Education Society (Jeevan Jyoti School), C/o,Jeevan Jyothi School, Aktha, Sarnath Post, Varanasi | Spl School for VH Community Based Rehabilitation | 2010-11 | 2nd & final | 1290294 |
| | | | 2010-11 | 2nd & final | 73152 |
| 475. | Rawat Shiksha Samiti, Chawar Gat,Jaleshar Adda, Hathrash | Spl School for H.I & VI | 2011-12 | 1st | 496485 |
| 476. | Saraswati Educational Society, Harthala Sonakpur Distt,Moradabad | Spl School for HH & VTC for Disabled | 2010-11 | Full & final | 1216816 |
| 477. | Sarvhara Utthan Samiti, Opp.Arya Kanya School, Swami Dayanand Marg,Vasilganj, Mirjapur | Spl School for HH | 2010-11 | 2nd & final | 345405 |
| 478. | Shaheed Memorial Society, E-1698, Rajaji Puram, Lucknow | Education Training Centre (Kanpur) | 2010-11 | Full & final | 934080 |
| 479. | Shri Vrindaban Andh Mahavidyalaya, Radha Niwas, Gurukul Marg, Vrindavan, Mathura | Residential School for VH | 2009-10 | arrears | 100685 |
| | | Residential School for VH | 2010-11 | Full & final | 1136515 |
| 480. | Sri Hanuman Prasad Poddar Andh Vidyalaya, Durgakund, Varanasi | Residential School for VH | 2011-12 | Full & final | 2989707 |
| 481. | The Society of Khrist Jyoti, Koirajpur P.O., Harahua, Varanasi | Diploma Course for Hearing Impaired | 2010-11 | 2nd & final | 227140 |
| 482. | UP Parents Assn for Welfare of Mentally Handicapped Citizens, C-331/1, Indira Nagar, Lucknow | Spl School & VTC for MR | 2010-11 | Full & final | 985537 |
| | | Spl School & VTC for MR | 2011-12 | 1st | 492768 |
| 483. | Uttar Pradesh Mook Badhir Vidyalaya, 4/7, Malviya road, George Town, Allahabad | Residential School for Deaf | 2010-11 | Full & final | 3900048 |
| | | Residential School for Deaf | 2011-12 | 1st | 1839510 |
| | | Manpower Development | 2010-11 | 1st | 246400 |
| | | Manpower Development | 2010-11 | 2nd & final | 246400 |
| | | Manpower Development | 2011-12 | 1st | 346500 |

| Sl. No. | Name of the Non Governmental Organization | Name of the Project | Details of GIA released during the year 2011-12 | | |
|-------------------------|---|--|--|---|---|
| | | | Year | Installment | Amount (Rs.) |
| 484. | Viklang Kendra (Rotary Sponsored Crippled Youth & Welfare Society), Opposite Bharadwaj Ashram, Jawahar Lal Nehru Road Allahabad | Special School for MR Special School for MR Para Medical Unit | 2010-11 2010-11 2010-11 | 1st 2nd & final Full & final | 703630 703630 445785 |
| 485. UTTARAKHAND | | | | | |
| 486. | Asha School, Birpur, Deharadun, C/o HQ116 Inf Bde, C/o56 APO | Spl School for MR & PH Spl School for MR & PH | 2010-11 2011-12 | Full & final Full & final | 566950 498441 |
| 487. | Bajaj Institute of Learning, 155, Rajpur Road, Dehradun- | Special School for Deaf | 2011-12 | 1st | 453654 |
| 488. | Happy Family Health Care and Research Association, Subhash Nagar, Roorkee- Distt. Haridwar | DDRC HARIDWAR | 2011-12 | Full & final | 896400 |
| 489. | Indira Rashtriya Chetna Evam Samajothan Sansthan, Hoshiari Mandir, Raiwala, Distt.Dehradun | School cum VTC | 2010-11 | 2nd & final | 663201 |
| 490. | Raphael Ryder Cheshire International Centre, P.O.Box No.157, Dehradun | VTC-Cum- Hostel and Day Care Centre for MR VTC-Cum- Hostel and Day Care Centre for MR Diploma Course in Mental Retardation Centre for LCP | 2010-11 2011-12 2011-12 2011-12 | 2nd & final Full & final 1st Full & final | 493903 1109595 205275 338569 |
| 491. | Shri Bharat Mandir School Society, Haridwar Road, Rishikesh, Dehradun | Jyoti School for Handicapped | 2010-11 | Full & final | 483541 |
| 492. | Viklang Mandbudhi Kalyan Samiti, Mungali Garden, Rampur Road, Haldwani, Nainital | Special School for MH | 2011-12 | Full & final | 673504 |
| 493. WEST BENGAL | | | | | |
| 494. | Alakendu Bodh Niketan Residential, P-1/4/1, CIT Scheme-VII-M, VIP Road, Kankurgachi, Calcutta- | Spl School for MR with VTC Component Spl School for MR with VTC Component Spl School cum VTC for MR (Jemo Unit) Spl School & VTC for MR (Main Unit) Man Power Development Teacher's Trg | 2011-12 2011-12 2011-12 2011-12 2011-12 | 1st Full & final 1st Full & final Full & final | 360840 621570 757889 2448960 370500 |
| 495. | Ananda Bhawan, Village Jagatpur, P.O.Brindhapanpur, Distt.Howrah- | Spl Education cum VTC for VH Spl Education cum VTC for VH Spl Education cum VTC for VH Spl Education cum VTC for VH Rehab. Centre for Orthopaedically Handicapped Rehab. Centre for Orthopaedically Handicapped | 2009-10 2010-11 2011-12 2011-12 2009-10 2010-11 | 2nd & final Full & final 1st Full & final 2nd & final Full & final | 107560 740926 338382 661554 67248 661045 |

| Sl. No. | Name of the Non Governmental Organization | Name of the Project | Details of GIA released during the year 2011-12 | | |
|---------|--|--|---|--------------|--------------|
| | | | Year | Installment | Amount (Rs.) |
| 496. | Barjora Ashar Alo, Barjora, Bankura | Special School for MR Children & Therapy Courses | 2011-12 | 1st | 573156 |
| 497. | Bharat Scouts & Guides, 1, Palace Court, Kyd Street, Kolkata | Special School for Hand. with VTC comp (Unit-II) Day Care Centre for Handicapped Children Unit II | 2011-12 | 1st | 300525 |
| | | | 2010-11 | Full & final | 674400 |
| 498. | BIKASHAYAN, 140/6, South Sinthee Road, Kolkata | Day Care Centre for MR | 2011-12 | Full & final | 1596330 |
| 499. | Blind Persons' Association, Kolkata, P.O.Krishnagar, Distt.Nadia | Special School for VH Children | 2011-12 | Full & final | 1011472 |
| 500. | Dr. Sailendra Nath Mukherjee Muka Badhir Vidyalaya, P.O.Jorthan, Distt.Burdwan, | Educational Institute For Deaf and Dumb | 2011-12 | 1st | 2619060 |
| 501. | Dum Dum Deep Deaf & Dumb & Dumb School Creche, 19H/1, Dum Dum Road, P.O., Ghughudanga, P.S. Chitpure Opp Cossipure Club Bus Stop | Spl School for Hearing Handicapped Spl School for Hearing Handicapped | 2009-10 | 2nd & final | 238827 |
| | | | 2010-11 | 1st | 370107 |
| 502. | Eastern Comand of Army wives Welfare Association, Command Hospital (Ec) Complex Alipore, Kolkata-27 | Asha School, Calcutta(Army Welfare Society) | 2010-11 | Full & final | 628890 |
| 503. | Indian Institute of Cerebral Palsy, P-33/1, Taratolla Road, Opp.M.E.College, Kolkata, West Bengal | Project for C.P. Children Pre-School and Early Intervention C.P. Children | 2010-11 | 2nd & final | 1247842 |
| | | | 2011-12 | 1st | 198120 |
| | | | 2011-12 | 1st | 1403415 |
| 504. | Jalpaiguri Welfare Organization, Club Road, (Opp.P.D.College), P.O. & Distt.Jalpaiguri | Spl School for MR/HH/VI Spl School for MR/HH/VI Spl School for MR/HH/VI | 2009-10 | Full & final | 696032 |
| | | | 2010-11 | Full & final | 1128118 |
| | | | 2011-12 | Full & final | 944280 |
| 505. | Jalpaiguri Zilla Pratibandhi Punarvasa Kendra, DDRC Building, Hospital Road, P.O & Distt. Jalpaiguri | DDRC at Jalpaiguri | 2011-12 | Full & final | 719280 |
| 506. | Jalpaiguri Zilla Pratibandhi Punarvasan Kendra | DDRC at Jalpaiguri | 2010-11 | Full & final | 642232 |
| 507. | Korak Pratibandhi Kalyan Kendra, 1/25, Gorakshabari Road, Nager Bazar, Kolkata, | Special School for MH | 2011-12 | Full & final | 804990 |
| 508. | Kotwali Saleha Memorial School for Hearing & Mentally Handicapped, Vill. & PO Kotwali, Distt.Malda | Special School for MH/HH Children | 2010-11 | Full & final | 2348791 |
| 509. | Malipukur Samaj Unnayan Samity, Vill & P.O.Jujersa, Block- Panchla, Distt. Howrah | Half Way Home Half Way Home Half Way Home | 2009-10 | Full & final | 125482 |
| | | | 2010-11 | Full & final | 453478 |
| | | | 2011-12 | 1st | 314154 |
| 510. | Manovikas Kendra Rehabilitation and Research Institute for the Handicapped, Madudah Plot 1/24, Sector-5, E.M.Bypass, Kolkata | Special School for MR (6 units) DSE(MR) Teachers Training Course | 2011-12 | Full & final | 6760950 |
| | | | 2011-12 | Full & final | 298240 |
| 511. | Mentaid, 17A, Brojen Mukherjee Road, Behala, Kolkata | Special School for MR | 2010-11 | Full & final | 427629 |
| | | Special School for MR | 2011-12 | 1st | 282498 |
| 512. | Moyona Ramakrishnayan Association, Vill+ PO-Parmanandapur, Distt.Purba Medinipur | Spl School for HH | 2010-11 | Full & final | 888469 |
| 513. | Nimtouri Tamluk Unnayan Samity, P.O.Kulberia, P.S.Tamluk, Dist,Purba, Medinipur | VTC for Disabled VTC for Disabled | 2009-10 | Full & final | 846461 |
| | | | 2010-11 | 1st | 595971 |

| Sl. No. | Name of the Non Governmental Organization | Name of the Project | Details of GIA released during the year 2011-12 | | |
|---------|--|--|---|--------------|--------------|
| | | | Year | Installment | Amount (Rs.) |
| 514. | North Bengal Council for Disabled, 1, Budhadev Bose Road, Ashrampura, Siliguri | Special School for VH and Multiple Handicapped | 2010-11 | Full & final | 217468 |
| 515. | North Bengal Handicapped Rehabilitation Society, Nivedita Market, Hospital Road, Siliguri | Spl School for MR & HH | 2010-11 | Full & final | 1945474 |
| | | Spl School for MR & HH | 2011-12 | Full & final | 1936050 |
| 516. | North Calcutta Pratibandhi Seva Kendra, 2/8/1, R.K.Ghosh Road, Kolkata | Spl School for MR | 2010-11 | Full & final | 213743 |
| | | Spl School for MR | 2011-12 | 1st | 128280 |
| 517. | Parents Own Clinic for Deaf Children, 16A, D.L.Das Street, Kolkata | School for Deaf Children | 2011-12 | Full & final | 671340 |
| 518. | R. K. Mission Blind Boys Academy, P.O. Narendrapur, South 24-Paraganas | Swimming Pool Project | 2011-12 | Full & final | 136983 |
| | | Braille Press Maintenance | 2011-12 | Full & final | 2525338 |
| | | Agricultural & Technical Training | 2011-12 | Full & final | 771097 |
| 519. | Rampurhat Spastics and Handicapped society, PO,Rampurhat, Chamragudam, P.S. Rampurhat, Distt, Birbhum, West Bengal | Spl School for MR | 2011-12 | 1st | 512811 |
| 520. | REACH, 18/2/A/3, Udai Sanker Sarani, Kolkata. | Special Child Development Centre | 2010-11 | Full & final | 617054 |
| | | Special Child Development Centre | 2011-12 | Full & final | 610050 |
| 521. | Sevayatan Kalyan Kendra, P.O.Sevayatan, P.S.Jhargram, Distt. Midnapur | Special School for Deaf, Dumb & MR | 2010-11 | Full & final | 2017980 |
| | | Special School for Deaf, Dumb & MR | 2011-12 | 1st | 1417905 |
| 522. | SHELTER, 3, Kalbaati Lane, Bhadreswar, Hooghly | Special school for MR | 2011-12 | Full & final | 1695422 |
| 523. | Society for Mental Health Care, P.O. & Vill.Khajurdhi, Via Katwa, Distt.Burdwan- | Special School MR Children | 2010-11 | Full & final | 1516248 |
| | | DSR(MR) Teachers Training Course | 2010-11 | 1st | 423360 |
| | | DSR(MR) Teachers Training Course | 2011-12 | 1st | 211680 |
| 524. | Voice of World, 3,Childram Mudi Lane, Kolkata | Spl.School for VH | 2009-10 | 2nd & final | 304414 |
| 525. | Yuba Unnayan Seba Samity, Vill. & PO - Tehatta, PS - Uluberia, Via - Panchla, Distt.- Howrah | Special School & Rehab. Centre for CPMR Children | 2011-12 | 1st | 303894 |

**ABSTRACT OF STATE-WISE DETAILS OF GRANTS-IN-AID TO NGOS UNDER THE DEENDAYAL
DISABLED REHABILITATION SCHEME DURING 2011-12**

| S.No. | State/UT | Amount released (Rs. In lakhs) | NGOs assisted | Projects assisted | Beneficiaries |
|------------------------------------|----------------------|-----------------------------------|------------------|----------------------|---------------|
| OTHER STATES | | | | | |
| 1 | Andhra Pradesh | 2500.72 | 95 | 120 | 30574 |
| 2 | Bihar | 137.67 | 8 | 8 | 1950 |
| 3 | Chattisgarh | 54.68 | 4 | 4 | 581 |
| 4 | Goa | 0.00 | 0 | 0 | 0 |
| 5 | Gujarat | 49.68 | 8 | 11 | 35141 |
| 6 | Haryana | 159.14 | 16 | 17 | 1756 |
| 7 | Himachal Pradesh | 38.30 | 3 | 7 | 913 |
| 8 | Jammu & Kashmir | 15.62 | 3 | 3 | 152 |
| 9 | Jharkhand | 0.00 | 0 | 0 | 0 |
| 10 | Karnataka | 1146.62 | 57 | 64 | 10405 |
| 11 | Kerala | 1005.92 | 47 | 58 | 11583 |
| 12 | Madhya Pradesh | 158.72 | 14 | 16 | 5383 |
| 13 | Maharashtra | 228.91 | 12 | 17 | 49455 |
| 14 | Odisha | 605.58 | 43 | 41 | 9445 |
| 15 | Punjab | 97.64 | 9 | 9 | 1740 |
| 16 | Rajasthan | 144.45 | 16 | 18 | 3818 |
| 17 | Tamil Nadu | 405.10 | 33 | 41 | 18993 |
| 18 | Uttar Pradesh | 597.64 | 39 | 46 | 14857 |
| 19 | Uttarakhand | 63.83 | 7 | 9 | 1638 |
| 20 | West Bengal | 544.52 | 32 | 41 | 38758 |
| NORTH EASTERN REGION STATES | | | | | |
| 1 | Arunachal Pradesh | 9.66 | 1 | 1 | 5482 |
| 2 | Assam | 174.00 | 16 | 18 | 5596 |
| 3 | Manipur | 191.06 | 13 | 18 | 1568 |
| 4 | Meghalaya | 63.99 | 5 | 5 | 783 |
| 5 | Mizoram | 22.67 | 2 | 2 | 241 |
| 6 | Nagaland | 0.00 | 0 | 0 | 0 |
| 7 | Sikkim | 0.00 | 0 | 0 | 0 |
| 8 | Tripura | 10.66 | 2 | 2 | 102 |
| UNION TERRITORIES | | | | | |
| 1 | Andman & Nicobar | 0.00 | 0 | 0 | 0 |
| 2 | Chandigarh | 0.00 | 0 | 0 | 0 |
| 3 | Dadra & Nagar Haveli | 0.00 | 0 | 0 | 0 |
| 4 | Daman & Diu | 0.00 | 0 | 0 | 0 |
| 5 | Delhi | 188.78 | 12 | 15 | 4333 |
| 6 | Lakshdweep | 0.00 | 0 | 0 | 0 |
| 7 | Puducherry | 12.65 | 1 | 1 | 216 |
| Total | | 8628.21 | 498 | 592 | 255463 |

ABSTRACT OF STATE WISE SANCTION GIVEN UNDER SIPDA

| S. No. | States | Date of Sanction | Amount of Sanctioned/ Released (in crores) | Purposes for which sanctioned | | | | | |
|--------|-----------------|------------------|--|-------------------------------|---|-----------------------------|---------------------------|--|-------------------------------|
| | | | | Making Building Accessible | Description of Work | Amount Sanctioned (in lakh) | Making Website Accessible | | |
| | S. No. Building | | | S. No. Building | Description of Work | Amount Sanctioned (in lakh) | S. No. Building | Website to be made accessible | Amount Sanctioned (in crores) |
| 1 | UTTAR PRADESH | 12/23/2011 | 4.19 | 1 | Department of Technical Education-Dte. of Technical Education, Kanpur | 26.00 | | | |
| | | | 1st installment | 2 | Department of Higher Education-Chatrapati Sahuji Maharaj University, Kanpur | 53.00 | | | |
| | | | | | Department of Higher Education-Ch. Charan Singh University, Meerut | 12.00 | | | |
| | | | | 3 | Municipal Development Department-Municipal Corporation at Moradabad, Lucknow and Gaziabad | 63.00 | | | |
| | | | | 4 | Village Development Department-Development House at Lucknow, Gorakpur, Meerut and Aligarh | 94.00 | | | |
| | | | | 5 | Municipal Development Department-Municipal Corporation at Merrut | 6.00 | | | |
| | | | | 6 | Department of Higher Education-Lucknow University | 81.00 | | | |
| | | | | 7 | Health Department- District Male/General Hospitals and Distt. Female Hospitals | 513.00 | | | |
| 2 | PUDUCHERRY | 1/12/2012 | 0.10 | | | | 1 | Website of the Directorate of Social Welfare and the Home Page of State Portal | 0.10 |
| 3 | MIZORAM | 2/1/2012 | 0.20 | 1 | Dte. of Social Welfare Department, Chaitlan, Aizwal | 6.00 | | | |
| | | | | 2 | Vanapa Hall, Aizwal | 1.50 | | | |

| S. States No. | Date of Sanction | Amount of Sanctioned/ Released (in crores) | Purposes for which sanctioned | | | |
|---------------|--|---|-------------------------------|------------------------------|-------------------------------|--|
| | | | Making Building Accessible | | Making Website Accessible | |
| S. No. | Name of Building | Description of Work | Amount Sanctioned (in lakh) | S. No. to be made accessible | Amount Sanctioned (in crores) | |
| 3 | Food, Civil Supplies and Consumer Affairs Deptt., Aizwal | 01-ramps | 1.50 | | | |
| 4 | Mizoram Assembly House, Aizwal | 01-ramps | 1.50 | | | |
| 5 | Mizoram Public Service Commission office building, New Sectt. Complex, Khatla Aizwal | 01-ramps | 1.50 | | | |
| 6 | Deputy Commissioner, Champhai | 01-Accessible toilet and 01-ramp | 2.00 | | | |
| 7 | Deputy Commissioner, Mamit | 01-Accessible toilet and 01-ramp | 2.00 | | | |
| 8 | Deputy Commissioner, Lawngtlai | 01-Accessible toilet and 01-ramp | 2.00 | | | |
| 9 | Deputy Commissioner, Saiha | 01-Accessible toilet and 01-ramp | 2.00 | | | |
| 4 | CHHATTISGARH | 2/24/2012 | 0.94 | | | |
| 1 | Collectorate offices at Kanke, Korla, Jashpur and Kanwardha | 04-ramps, 04-rails, 04-toilets for wheelchair users, 04-braille signages and auditory signals and tactile tiles | 40.00 | | | |
| 2 | Guru Ghasidas University, Bilaspur | 01-ramps, 01-rails, 01-toilets for wheelchair users, braille signages and auditory signals and tactile tiles | 8.00 | | | |
| 3 | Chhattisgarh Institute of Medical Sciences, Bilaspur | 01-ramps, 01-rails, 02-toilets for wheelchair users, 02-braille signages and auditory signals and tactile tiles | 15.00 | | | |
| 4 | Nagar Palika Nigam Office, Jagdalpur | 03-ramps, 03-rails, 04-toilets for wheelchair users, 04-braille signages and auditory signals and tactile tiles | 31.00 | | | |
| 5 | Nagar Palika Nigam Office, Korba | | | | | |
| 6 | Shahid Smarak Building, Raipur | | | | | |
| 1 | TAMIL NADU | 2/27/2012 | 4.38 | | | |
| 1 | State Resource cum Training Centre, K.K. Nagar, Chennai | 06- disabled friendly toilets, 09- renovation of existing toilets and 01-lift (13 passengers) | 25.00 | | | |
| 2 | Madras University, Chennai | 05- ramps and 02-lifts (10 passengers each) | 75.00 | | | |

| S. No. | States | Date of Sanction | Amount of Sanctioned/ Released (in crores) | Purposes for which sanctioned | | |
|-----------------|---|---|--|-------------------------------|-------------------------------|-------------------------------|
| | | | | Making Building Accessible | Amount Sanctioned (in lakh) | Website to be make accessible |
| S. No. Building | Name of Building | Description of Work | Amount Sanctioned (in lakh) | S. No. | Website to be make accessible | |
| 3 | Government Hospital, Royapettah, Chennai | 23- disabled friendly toilets (male & female), 01- ramp and 01- bed cum passenger lift | 210.00 | | | |
| 4 | District Industries Center, Coimbatore | 02- lift (08- passengers) | 14.00 | | | |
| 5 | Collectorate Office, Coimbatore | 02- lift (08- passengers) | | | | |
| 6 | D.D.C. Hall in Collectorate Campus, Coimbatore | 02- lift (08- passengers) | | | | |
| 7 | Coimbatore Medical College Hospital, Coimbatore | 01- lift (08- passengers) at each place | 18.00 | | | |
| 8 | Collectorate, Ariyalur | 01-Lift (13 passengers) | 16.00 | | | |
| | | 02- disabled friendly toilet (1-male and 1-female) | 4.00 | | | |
| | | Ramps and railing at General Hospital | 5.00 | | | |
| | | 04- disabled friendly toilet (2-male and 2-female) at General Hospital | 10.00 | | | |
| | | 02-Ramp Connecting Corridore with railing | 10.00 | | | |
| 9 | Collectorate, Namakkal | 01-ramp and 03- disabled friendly toilets block (male & female) at Collectorate Main Building, RDO Office at Namakkal and Taluka Office at Namakkal | | | | |
| 10 | Collectorate, Ramanathanpuram | 01-ramps and 02- disabled friendly toilets (1-male and 1-female) | 20.00 | | | |
| 11 | Collectorate, Nagappathinam | 07- disabled friendly toilets block (male & female) | 21.00 | | | |
| 6 | HARYANA | 02-Lifts (10 passengers) at Mini Sectt., Karnal and Kurukshetra | 42.69 | | | |
| | | 03- disabled friendly toilet at Civil Hospital Ambala City | 6.36 | | | |
| | | 01- disabled friendly toilet at ITI boys at Ambala City | 2.12 | | | |

| S. States No. | Date of Sanction | Amount of Sanctioned/ Released (in crores) | Purposes for which sanctioned | | |
|---------------------|---|--|-------------------------------|--------------------|--------------------|
| | | | Amount Sanctioned (in lakh) | S. Sanctioned No. | Website Accessible |
| S. Name of Building | Description of Work | Amount Sanctioned (in lakh) | S. Sanctioned No. | Website Accessible | |
| | | 10.6 | | | |
| | | 4.24 | | | |
| | | 10.6 | | | |
| | | 2.12 | | | |
| | | 2.12 | | | |
| | | 2.86 | | | |
| 3 | Provincial Division No.II PWD (B&R) Branch Kaithal, in Kaithal Distt. | | | | |
| 4 | Provincial Division, PWD (B&R), Narwana in Jind Distt. | | | | |
| 5 | O/o the Executive Engineer Provincial Division Kaithal | | | | |
| 6 | O/o the Executive Engineer Jagadhri Provincial Division Yamuna Nagar | | | | |

| S. States No. | Date of Sanction | Amount of Sanctioned/ Released (in crores) | Purposes for which sanctioned | | |
|-----------------|---|--|--------------------------------------|-------------------------------|---------------------------|
| | | | Making Building Accessible | Amount Sanctioned (in lakh) | Making Website Accessible |
| S. No. Building | Description of Work | Amount Sanctioned (in lakh) | S. No. Website to be made accessible | Amount Sanctioned (in crores) | |
| | 04 – ramps (iii) Industrial training institute at Yamuna Nagar 01-accessible toilet, 01-ramp at District Industrial Centre, Building 02-accessible toilets, 02-ramps at Old courts Jagadhari 01-accessible toilet, 01-ramp at Tehsil Building at Mustafabad 02-accessible toilet, 02-ramp at Litigant Shed building at Jagadhari 02-accessible toilet, 02-ramp at Tehsil Building at Chhachhrauli | | | | |
| 7 | Provincial Division PWD B&R Jind in Jind Distt. | 2.68 18.05 | | | |
| | "01 -accessible toilet & ramp at GF at Judicial complex at Jind " ^{an} 02 -accessible toilets each at GF & FF and 01-ramp at GF at Govt. College at Safidon in Jind Distt. accessible toilet each at GF & FF and 01-ramp at GF at Old Mini Sectt. Building at Jind 01-accessible toilet each at GF & FF and 01-ramp at GF at Judicial complex at Safidon at Jind 01-accessible toilet each at GF, FF & SF and 01-ramp at GF at Civil Hospital at Jind 01-accessible toilet each at GF, FF & SF and 01-ramp at GF at Govt. PG. College at Jind | 5.00 5.00 7.63 33.7 | | | |
| 8 | Provincial Division PWD B&R in Karnal/ Gharaunda Distt. | 1.22 | | | |

| S. No. | States | Date of Sanction | Amount of Sanctioned/ Released (in crores) | Purposes for which sanctioned | | | | | |
|--------|-------------------|------------------|--|-------------------------------|--|-----------------------------|--------------------------------------|--|--|
| | | | | Making Building Accessible | | Making Website Accessible | | | |
| | | | | S. No. Building | Description of Work | Amount Sanctioned (in lakh) | S. No. Website to be made accessible | Amount Sanctioned (in crores) | |
| 7 | RAJASTHAN | 14.03.12 | 117.84 | 1 | Collectorate Building, Sikar | 10.18 | | Construction of Ramps (G+1) | |
| | | | | 2 | District Collector, Jhunjhunu | 5.49 | | Construction of Ramps (G+1) | |
| | | | | 3 | Collector Building, Hanumangarh | 5.15 | | Construction of Ramps (G+1) | |
| | | | | 4 | Collector Building, Sriganaganagar | 9.00 | | Construction of Ramps (G+2) | |
| | | | | 5 | District Industrial Centre, Sawai Madhupur | 26.09 | | Construction of Ramps and Steel railing (G+1) | |
| | | | | 6 | Collectorate Building, Kota | 58.08 | | Construction of toilets and ramps | |
| | | | | | 33 Nos (all Govt. buildings) | | | Construction of toilet | |
| | | | | 7 | Collector Building, Jaipur | 3.85 | | Construction of Ramp & Rails | |
| 8 | ARUNACHAL PRADESH | 15.03.12 | 10.00 | 1 | DC, Changlang, Changland Distt. | 5.00 | | Construction of Ramp and conversion of toilet for PwDs and signages etc | |
| | | | | 2 | DC, Yupia Papumpare Distt. | 5.00 | | 01 Ramp, 02 toilets and 02 signages | |
| 9 | PUNJAB | 16.03.12 | 18.32 | 1 | Mini Secretariat, Hoshiarpur | 12.17 | | Construction of Ramps, GF to SF | |
| | | | | 2 | Mini Secretariat, Hoshiarpur | 6.15 | | Dismantle and fixing of EWC, Cistern and Washbasein-14 toilets | |
| 10 | RAJASTHAN | 23.03.12 | 54.43 | 1 | JLN Hospital (Neuro Surgical Ward), Ajmer | 20.00 | | Providing of lifts (8 passengers) (First Lift) (G+2) | |
| | | | | 2 | Collector Building, Jaipur | 34.43 | | Construction of lift(13 passengers) (First Lift) (G+2) | |
| 11 | UTTARAKHAND | 29.03.12 | 11.05 | 1 | D.M. Office, Bageshwar, Uttarakhand | 10.00 | | 01 No. of Construction of Ramp (G+1) | |
| | | | | 2 | Vikas Bhawan Parisar, Bhatwadi, District Uttarkashi, Uttarakhand | 0.21 | | 02 No. of Construction of Ramp (Main gates) | |
| | | | | 3 | Govt. Post Graduate College, Uttarkashi, Uttarakhand | 0.21 | | 02 No. of Construction of Ramp (Main Hall & B.Ed Block at Purikhet Premises) | |
| | | | | 4 | Office of Nagar Palika, Uttarkashi | 0.21 | | 02 No. of Construction of Ramp | |
| | | | | 5 | Govt. Girls Inter College, District Uttarakashi, Uttarakhand | 0.21 | | 02 No. of Construction of Ramp (R.B.E.K. Block Area) | |
| | | | | 6 | Govt. Inter College, District Uttarakash i, Uttarakhand | 0.21 | | 02 No. of Construction of Ramp (R.E.K. Block Area) | |

| S. No. | States | Date of Sanction | Amount of Sanctioned/ Released (in crores) | Purposes for which sanctioned | |
|--------|------------------|--|--|-------------------------------|--|
| | | | | Making Building Accessible | Making Website Accessible |
| S. No. | Name of Building | Description of Work | Amount Sanctioned (in lakh) | S. No. | Website to be made accessible |
| 12 | HIMACHAL PRADESH | 1 State Level Building | 26.52 | 26.52 | Providing a New lift in Directorate of Social Justice, Kasumpti, Shimla (G +4 Floors) Lift-01, Capacity-8 passengers |
| 13 | KERELA | 1 District Collectorate, Kollam | 59.52 | 3.64 | 02 Nos. of Construction of disabled friendly toilet |
| | | District Collectorate, Kollam | | 0.5 | Providing Sanitary/arrangements |
| | | 2 Mini Civil Station, Muvathupuzha | | 0.3 | 02 Nos. of Construction of Ramps |
| | | 3 Ramp at Civil Station Building, Malappuram | | 1.68 | 04 Nos. of Construction of Ramps (G+4) |
| | | 4 Civil Station, Kozhikode | | 6.00 | Construction of Ramps |
| | | 5 Civil Station, Idukki | | 10.00 | 04 Nos. of Construction of Ramp |
| | | 6 Govt. College, Malappuram | | 25.00 | 01 Nos. of Construction of Ramps (G+1) |
| | | 7 Medical College, Kozhikode | | 3.00 | 01 Nos. of Construction of Ramps (G+2) |
| | | 8 Government General Hospital Beach, Kozhikode | | 3.00 | 01 Nos. of Construction of Ramps (G+2) |
| | | 9 District Court, Kozhikode | | 3.00 | 01 Nos. of Construction of Ramps (G+2) |
| | | 10 Swaraj Bhawan | | 3.40 | 08 Nos. of Construction of Disabled friendly toilets |
| 14 | RAJASTHAN | 1 Various Govt. Buildings, Ajmer | 60.86 | 21.12 | 01 Nos. of Entrance Ramps |
| | | 2 Panth Krishi Bhawan, Janpath, Jaipur | | 0.44 | 01 Nos. of Entrance Ramps |
| | | 3 Directorate Mines & Geology, Udaipur, Raj. | | 17.18 | Accessible Toilet (GF) and Construction of Ramp with Railing |
| | | 4 Collectorate Building, Barah | | 18.66 | 02 Nos. of Construction of Ramp & Railing (GF+FF) |
| | | 5 Collectorate Building, Chittorgarh | | 1.36 | 06 Nos. of Construction of Ramps with Railings |
| | | 6 O/o Dte. Elementary Education, Bikaner, Raj | | 2.54 | 04 Nos. Construction of Ramps and 02 Nos. of Construction of Disabled friendly toilets |

BREAK-UP OF PRODUCTION & SALES FOR THE YEAR 2011-12 OF ALIMCO

| Sl. No. | Item | Production | | Sales | |
|---------|---|------------|------------------------|-------|------------------------|
| | | Qty. | Value (Rs. in lakh) | Qty. | Value (Rs. in lakh) |
| 1. | Tricycles | 50867 | 3052.02 | 58543 | 3512.58 |
| 2. | Wheelchair | 33813 | 2028.78 | 31276 | 1876.56 |
| 3. | Crutches | 25171 | 210.18 | 48679 | 447.12 |
| 4. | Orthotic Aids | 27298 | 359.79 | 29300 | 424.79 |
| 5. | Hearing Aids (pocket type) | 20480 | 194.56 | 17268 | 180.45 |
| 6. | Hearing Aids (BTE) | 13252 | 616.22 | 18513 | 860.85 |
| 6. | Prosthetic Kits | 3124 | 72.41 | 3983 | 101.57 |
| 7. | Others (Braille Short Hand Machine, Braille Slate, Stretchers, Canes, Tools & Equipments & Solar Battery Charger etc.) | -- | 269.24 | -- | 169.28 |
| 8. | Total Value | | 6803.20 | | 7573.20 |

DETAILS OF COURSES RUN BY THE NATIONAL INSTITUTES

| Name of Institute | During year 2011-12 | | |
|--|---------------------|-----------------|-----------------------------|
| | Number of courses | Number of seats | Number of students enrolled |
| Institute | | | |
| NIVH, Dehradun | 9 | 705 | 656 |
| Regional Centre | | | |
| Chennai | 3 | 48 | 32 |
| CRC, Sundernagar | 3 | 125 | 112 |
| INSTITUTE | | | |
| NIEPMD, Chennai | 5 | 138 | 94 |
| INSITUTE | | | |
| NIRTAR, Cuttack | 5 | 200 | 139 |
| CRC, Guwahati | 0 | 0 | 0 |
| INSTITUTE | | | |
| NIHH, Mumbai | 7 | 179 | 96 |
| Regional Centre | | | |
| Delhi | 5 | 117 | 91 |
| Kolkata | 6 | 146 | 98 |
| Secunderbad | 4 | 108 | 77 |
| Training Centre for Teachers of the Deaf, (TCTD), Bhubaneshwar | 2 | 62 | 46 |
| CRC, Bhopal | 3 | 90 | 93 |
| INSTITUTE | | | |
| NIMH, Secunderabad | 9 | 191 | 191 |
| Regional Centre | | | |
| Delhi | 1 | 25 | 25 |
| Mumbai | 3 | 77 | 77 |
| Kolkata | 4 | 114 | 114 |
| INSTITUTE | | | |
| NIOH, Kolkata | 12 | 211 | 132 |
| Regional Centre | | | |
| Aizwal | 1 | 10 | 5 |
| Dehradun | 2 | 20 | 11 |
| CRC, Patna | 3 | 75 | 36 |
| IPH, New Delhi | 3 | 139 | 121 |
| INSTITUTE | | | |
| CRC, Lucknow | 2 | 25 | 28 |
| CRC, Sringer | 6 | 60 | |
| TOTAL | 96 | 2845 | 2263 |

**DETAILS OF COURSES (OTHER THAN SHORT-TERM COURSES)
CONDUCTED BY NATIONAL INSTITUTES (2011-12)**

1. National Institute for the Hearing Handicapped, (NIHH), Mumbai
(a) At the Institute

| S. No. | Name of the course | Duration of Course | Number of seats |
|--------|---|--------------------|-----------------|
| 01. | Bachelor in Education (Hearing Impairment) | 1 year | 39 |
| 02. | Master in Education (Hearing Impairment) | 1 year | 23 |
| 03. | Bachelor of Audiology, Speech Language Pathology | 4 years | 41 |
| 04. | Master in Audiology, Speech Language Pathology | 2 years | 19 |
| 05. | Diploma in Sign Language Interpreter Course | 1 year | 15 |
| 06. | Post Graduate Diploma in Media and Disability Communication | 1 year | 18 |
| 07. | Ph.D. (in the discipline of Audiology & Speech Pathology) | 3 years | 24 |

(b) Southern Regional Center, Secunderabad

| Sr. No. | Name of the course | Duration of Course | Number of seats |
|---------|--|--------------------|-----------------|
| 01. | Bachelor in Education (Hearing Impairment) | 1 year | 31 |
| 02. | Bachelor of Science (Audiology, Speech Language Pathology) | 4 years | 31 |
| 03. | Master of Science (Audiology, Speech Language Pathology) | 2 years | 15 |
| 04. | Diploma in Hearing, Language and Speech | 1 year | 31 |

(c) Eastern Regional Center, Kolkotta

| Sr. No. | Name of the course | Duration of Course | Number of seats |
|---------|---|--------------------|-----------------|
| 01. | Bachelor in Education (Hearing Handicapped) | 1 year | 23 |
| 02. | Bachelor in Audiology, Speech Language Pathology | 2 years | 31 |
| 03. | Master in Audiology, Speech Language Pathology | 2 years | 15 |
| 04. | Diploma in Special Education (Hearing Impairment) | 1 year | 31 |
| 05. | Diploma in Hearing Language and Speech | 1 year | 31 |
| 06. | Diploma in Sign Language Interpreter course | 1 year | 15 |

(d) Northern Regional Center, New Delhi

| Sr. No. | Name of the course | Duration of Course | Number of seats |
|---------|--|--------------------|-----------------|
| 01. | Bachelor in Audiology, Speech Language Pathology | 4 years | 20 |
| 02. | Diploma in Special Education (Hearing Impaired) | 2 years | 31 |
| 03. | Diploma in Hearing, Language and Speech | 1 year | 31 |
| 04. | Diploma in Sign Language Interpreter Course | 1 year | 15 |
| 05. | Certificate Course in Computer Application for Persons with Hearing Impairment | 1 year | 20 |

(f) Training Centre for Teachers of the Deaf, (TCTD), Bhubaneshwar

| Sr. No. | Name of the course | Duration of Course | Number of seats |
|---------|---|--------------------|-----------------|
| 01. | Diploma in Special Education (Hearing Impaired) | 2 year | 31 |
| 02. | Diploma in Hearing, Language and Speech | 1 year | 31 |

(g) Composite Regional Centre, CRC, Bhopal

| Sr. No. | Name of the course | Duration of Course | Number of seats |
|---------|--|--------------------|-----------------|
| 01. | Post Graduate Diploma in Rehabilitation Psychology | 1 year | 40 |
| 01. | Certificate in Prosthetic and Orthotic | 1 year | 25 |
| 02. | Diploma in Hearing, Language and Speech | 1 year | 25 |

2. National Institute for Rehabilitation Training and Research, NIRTAR, CUTTACK, ORISSA
At the Institute

| Sr. No. | Name of the course | Duration of Course | Number of seats |
|---------|---|--------------------|-----------------|
| 1. | Bachelor of Physiotherapy (BPT) | 4 1/2 years | 62 |
| 2. | Bachelor of Occupational Therapy (BOT) | 4 1/2 years | 62 |
| 3. | Bachelor of Prosthetic & Orthotic (BPO) | 4 1/2 years | 46 |
| 4. | Master in Physiotherapy Therapy | 2 years | 15 |
| 5. | Master in Occupational Therapy (MPT) | 2 years | 15 |

3. National Institute for Empowerment of Persons with Multiple Disabilities NIEPMD, Chennai
At the Institute

| Sr. No. | Name of the course | Duration of Course | Number of seats |
|---------|---|--------------------|-----------------|
| 1. | D. Ed.-Special (Education (Deaf Blind)) | 1 year | 31 |
| 2. | D.Ed- Special Education (Cerebral Palsy) | 1 year | 31 |
| 3. | D.Ed. (Spl. Education) Autism Spectrum Disorder | 1 year | 20 |
| 4. | Certificate in Prosthetics & Orthotics | 1 year | 25 |
| 5. | Bachelor in Education (B.Ed. in MD) Multiple Disabilities | 1 year | 20 |

4. National Institute for the Mentally Handicapped, NIMH, Secunderabad
(a) At the Institute

| Sl. No. | Name of course | Number of Course | Number of seats |
|---------|--|------------------|-----------------|
| 1. | Diploma in Vocational Rehabilitation (MR) | 1 years | 25 |
| 2. | Diploma in Early Childhood Special Education (MR) | 1 Year | 25 |
| 3. | Diploma in Community Based Rehabilitation | 1 year | 25 |
| 4. | B.Ed Special Education (MR) | 1 Year | 25 |
| 5. | Post Graduation Diploma in Early Intervention | 1 year | 15 |
| 6. | Master in Disability Rehabilitation & Administration | 2 years | 15 |
| 7. | M.Phil Rehabilitation Psychology (MR) | 2 Years | 15 |
| 8. | M. Ed. in Spl.Edn (MR) | 1 year | 31 |
| 9. | M. Sc. DS(Early Intervention) | 2 years | 15 |

(b) Regional Centre - Delhi

| Sl.No. | Name of course | Duration of Course | Number of seats |
|--------|------------------------------|--------------------|-----------------|
| 1. | D.Ed. Special Education (MR) | 2 years | 25 |

(c) Regional Centre - Mumbai

| Sl.No. | Name of course | Duration of Course | Number of seats |
|--------|---|--------------------|-----------------|
| 1. | Diploma in Vocational Rehabilitation (MR) | 1 Year | 26 |
| 2. | Diploma in Early Childhood Special Education (MR) | 1 year | 26 |
| 3. | B. Ed in Special Education (MR) | 1 year | 26 |

(d) Regional Centre - Kolkota

| Sl.No. | Name of course | Duration of Course | Number of seats |
|--------|---|--------------------|-----------------|
| 1. | Diploma in Vocational Rehabilitation (MR) | 1 year | 32 |
| 2. | B.Ed. in Special Education (MR) | 1 year | 25 |
| 3. | D. Ed in Special Education (MR) | 2 years | 32 |
| 4. | D.Ed. SE (MR) | 2 years | 25 |
| 5. | National Institute for the Orthopaedically Handicapped, NIOH, Kolkota | | |
| | (a) At the Institute | | |

| Sl No. | Name of Course | Duration of Course | Number of Seats |
|--------|--|--------------------|-----------------|
| 1. | Master in Physiotherapy (MPT) | 2 years | 6 |
| 2. | Master in Occupational Therapy (MOT) | 2 years | 6 |
| 3. | Master in Science Prosthetics & Orthotics | 2 years | 6 |
| 4. | M.Sc. Nursing | 2 years | 10 |
| 5. | Diploma National Board in Physical Medicine & Rehabilitation DNB(PMR) | 3 years | 4 |
| 6. | Post Graduate Diploma in Disability Rehabilitation & Management (PGDDRM) | 1 year | 20 |
| 7. | Bachelor of Physiotherapy (BPT) | 4 & ½ yrs | 52 |
| 8. | Bachelor of Occupational Therapy (BOT) | 4 & ½ Yrs | 51 |
| 9. | Bachelor of Prosthetic & Orthotic (BPO) | 4 & ½ Yrs | 34 |
| 10. | Diploma in Tool & Die Making | 4 Years | 05 |
| 11. | Diploma in CAD/CAM | 1 year | 2 |
| 12. | Post Basic Diploma in Ortho & Rehab. Nursing | 1 Year | 15 |

At Regional Centre, Dehradun

| Sl No. | Name of Course | Duration of Course | Number of Seats |
|--------|---|--------------------|-----------------|
| 1 | Diploma in Rehabilitation Therapy (DRT) | 1 year | 10 |
| 2. | Certificate course in P&O | 1 year | 10 |

At Regional Centre, Aizwal

| Sl No. | Name of Course | Duration of Course | Number of Seats |
|--------|---|--------------------|-----------------|
| 1 | Diploma in Rehabilitation Therapy (DRT) | 1 year | 10 |

(b) Composite Regional Centre, CRC, Patna

| Sr. No. | Name of the course | Duration of Course | Number of seats |
|---------|---|--------------------|-----------------|
| 1. | Diploma in Hearing Language and Speech (DHLS) | 1 year | 25 |
| 2. | Diploma in Rehabilitation Therapy (DRT) | 1 year | 25 |
| 3. | Certificate course in P&O | 1 year | 25 |

6. Institute for the Physically Handicapped, IPH, New Delhi

(a) At the Institute

| Sr. No. | Name of the course | Duration of Course | Number of seats |
|---------|---|--------------------|-----------------|
| 1. | Bachelor of Physiotherapy (BPT) | 4 & ½ yrs | 54 |
| 2 | Bachelor of Occupational Therapy (BOT) | 4 & ½ Yrs | 54 |
| 3 | Bachelor of Prosthetic & Orthotic (BPO) | 4 & ½ Yrs | 31 |

(b) Composite Regional Centre, CRC, Lucknow

| Sr. No. | Name of the course | Duration of Course | Number of seats |
|---------|---|--------------------|-----------------|
| 1. | Diploma in Special Education in the field of Visual Impairment (D.Ed.SE.VI) | 2 | 25 |
| 2. | Diploma in rehabilitation therapy (DRT) | 2 1/2 years | -- |

(c) Composite Regional Centre, CRC, Srinagar

| Sr. No. | Name of the course | Duration of Course | Number of seats |
|---------|--|--|-----------------|
| 1 | Post Graduation Diploma in Rehabilitation Psychology | 15 months (one year + 3 months internship) | |
| 2 | B.Ed. Special Education | 1 year | |
| 3. | Bachelors in Rehabilitation Therapy | 4 years including 6 months internship | |
| 4. | Bachelors in Physiotherapy | 4 years including 6 months internship | |
| 5. | Diploma in Rehabilitation Therapy (DRT) | 2 years + 6 months intership | |
| 6. | Certificate Course in Prosthetics & Orthotics (CPO) | 1 years | |

7. National Institute for the Visually Handicapped, NIVH, Dehradun

(a) At the Institute

| S.N | Name of the Course | Duration of Course | Number of seats |
|-----|--|--------------------|-----------------|
| 1. | M.Ed Special Education (V.I) | 1 year | 15 |
| 2 | B.Ed Special Education (V.I) | 1 year | 85 |
| 3 | Bachelor degree in Mobility Science(V.I) | 1 Year | 20 |
| 4 | Diploma in Special Education (V.I) | 2 Years | 500 |
| 6. | Vocational Training | | |
| | a) Computer Application and Programming skills | 1 year | 21 |
| | b) Braille Shorthand (Hindi) | 1 year | 09 |
| | c) Light engineering | 1 year | 09 |
| | d) Chair Canning | 1 year | 36 |
| | e) Physiotherapy | 2 years | 10 |

b) At Regional Centre- Chennai

| S.N | Name of the Course | Duration of Course | Number of Seats |
|-----|------------------------------|--------------------|-----------------|
| 1 | B.Ed Special Education (V.I) | 1 Year | 25 |
| 2. | Vocational Training | | |
| | a) Ex. Secretary ship | 1 year | 15 |
| | b) Electronic Assembly | 1 year | 08 |

c) Composite Regional Centre, CRC, Sundernagar

| S.N | Name of the Course | Duration of Course | Number of Seats |
|-----|---|--------------------|-----------------|
| 1 | Certificate Course of Prosthetic & Orthotic | 1 year | 25 |
| 2 | Diploma in Special Education (V.I) | 2 years | 75 |
| 3. | Diploma in Hearing Language & Speech Technology | 1 year | 25 |

**INSTITUTE-WISE NUMBER OF PERSONS PROVIDED REHABILITATION
SERVICES / TREATMENT DURING 2011-12**

| S. No. | National Institute | Number of persons provided rehabilitation services at the Institute and their Regional Centres | | Number of persons provided services during outreach activities | | Total |
|--------------|--|--|---------------|--|---------------|---------------|
| | | Follow-up cases | New Cases | Follow-up cases | New Cases | Total |
| 1. | National Institute for the Visually Handicapped | 560 | 64930 | - | 125598 | 191088 |
| 5. | National Institute for the Mentally Handicapped | 124792 | 7488 | -- | 29411 | 161691 |
| 2. | National Institute for the Empowerment of Persons with Multiple Disabilities | 36753 | 8181 | 3262 | 5753 | 53949 |
| 3. | Swami Vivekanand National Institute for the Rehabilitation Training and Research | 18352 | 15542 | 133 | 3355 | 37382 |
| 4. | National Institute for the Hearing Handicapped | 59019 | 18281 | - | 3123 | 80423 |
| 6. | National Institute for the Orthopaedically Handicapped | 30564 | 24278 | -- | 9632 | 64474 |
| 7. | Pt. Deendayal Upadhayaya Institute for Physically Handicapped | 7688 | 7448 | - | 3367 | 18503 |
| Total | | 277728 | 146148 | 3395 | 180239 | 607510 |

DETAILS OF FUNDS RELEASED DDRCS UNDER DDRS AND SIPDA SCHEMES

A. NEW DDRCS OPENED/SET UP DURING 2011-12 FUNDED UNDER SIPDA

| No. | Name of the DDRC | State | Inst. of grant/ | Amount (Rs.) |
|--------------|--------------------|----------------|-----------------|----------------------|
| 1 | Warangal | Andhra Pradesh | 1st year | 17,20,000/- |
| 2 | Supaul | Bihar | 1st year | 17,20,000/- |
| 3 | Sitamarhi | Bihar | 1st year | 17,20,000/- |
| 4 | West Champaran | Bihar | 1st year | 17,20,000/- |
| 5 | Banaskantha, | Gujarat | 1st year | 17,20,000/- |
| 6 | Sabarkantha | Gujarat | 1st year | 17,20,000/- |
| 7. | Bharatpur | Rajasthan | 1st year | 12,14,000/- |
| 8. | Bhilwara | Rajasthan | 1st year | 12,14,000/- |
| 9. | Aligarh | Uttar Pradesh | 1st year | 17,20,000/- |
| 10. | Bulandshahr | Uttar Pradesh | 1st year | 17,20,000/- |
| 11. | Bardhaman(Burdwan) | West Bengal | 1st year | 17,20,000/- |
| 12. | Purulia | West Bengal | 1st year | 17,20,000/- |
| Total | | | | 1,96,28,000/- |

B. ON GOING DDRCS FUNDED UNDER SIPDA DURING 2011-12

| No. | Name of the DDRC | State | Inst. of grant/ | Amount (Rs.) |
|--------------|------------------|-------------------|----------------------|----------------------|
| 1 | East Garo Hills | Meghalaya | 3rd year | 4,04,673 |
| 2 | Karaikal | Puducherry | 2nd year | 6,05,280 |
| | | | | 9,60,827/- |
| 3 | Thoubal, | Manipur | 3rd year | 11,50,455 |
| 4 | Madhubani | Bihar | 2nd Inst. of 2007-08 | 6,02,975 |
| 5 | Tawang | Arunachal Pradesh | 4th year | 11,80,318 |
| 6 | Jorhat | Assam | 3rd year | 10,48,674 |
| 7. | Nagaon | Assam | 3rd year | 11,82,000 |
| 8. | Amravati | Maharashtra | 2nd year | 9,02,000 |
| 9. | Chhindwara | Madhya Pradesh | 3rd year | 7,45,542 |
| 10. | Gondia | Maharashtra | 2nd year | 9,38,876 |
| 11. | Nabrangpur | Odisha | 3rd year | 8,92,617 |
| 12. | Guna | Madhya Pradesh | 3rd year | 8,79,892/- |
| 13. | Jalore | Rajasthan | 2nd year | 10,05,476/- |
| Total | | | | 1,24,99,605/- |

C. DDRCS FUNDED UNDER DDRS

| No. | Name of the DDRC | State | Inst. of grant/ | Amount (Rs.) |
|-----|------------------|----------------|-----------------------|--------------------|
| 1 | Ajmer | Rajasthan | 2009-10 | 1,04,715/- |
| | | | 1st. Inst. of 2010-11 | 3,06,188/- |
| 2 | Jalpaiguri | West Bengal | 2010-11 | 6,42,232/- |
| 3 | Buldana | Maharastra | 2010-11 | 3,98,385/- |
| | | | 2011-12 | 6,00,120/- |
| 4 | Tonk | Rajasthan | 2010-11 | 3,95,207/- |
| 5 | Nadiad | Gujarat | 2010-11 | 2,74,336/- |
| 6 | Jalpaiguri | West Bengal | 2011-12 | 7,19,280/- |
| 7. | Haridwar | Uttarakhand | 2011-12 | 8,96,400/- |
| 8. | Pilibhit | Uttar Pradesh | 2011-12 | 5,56,487/- |
| 9. | Junagadh | Gujarat | 2011-12 | 1,51,787/- |
| 10. | Tezpur | Assam | 2010-11 | 2,14,984/- |
| | | | 2011-12 | 3,43,440/- |
| 11. | Balaghat | Madhya Pradesh | 2011-12 | 4,99,530/- |
| 12. | Mandya | Karnataka | 2011-12 | 2,76,660/- |
| | | | Total | 63,79,751/- |

Total fund released under SIPDA during 2011-12 : Rs 3, 21,27,605/-

Total fund released under DDRS during 2011-12 : Rs 63, 79,751/-

Grand Total : Rs 3, 85,07,356/-

LIST OF NEW DDRCS SET UP DURING 2010-11 & 2011-12

| Sl. No. | State/UT | Name of DDRC | Year in which set up | Fund Released (Rs. in lakh) |
|---------|----------------|-------------------------------|----------------------|-----------------------------|
| 1. | Andhra Pradesh | East Godavari | 2010-11 | 17.20 |
| 2. | | Vizianagaram | 2010-11 | 17.20 |
| 3. | | Kurnool | 2010-11 | 17.20 |
| 4. | | Prakasam | 2010-11 | 17.20 |
| 5. | | Nellore | 2010-11 | 17.20 |
| 6. | | Cuddapah, Kadapa | 2010-11 | 17.20 |
| 7. | | Chittoor | 2010-11 | 17.20 |
| 8. | | Nalgonda | 2010-11 | 17.20 |
| 9. | | Warangal | 2011-12 | 17.20 |
| 10. | Bihar | Purnia | 2010-11 | 17.20 |
| 11. | | Supaul | 2011-12 | 17.20 |
| 12. | | Sitamarhi | 2011-12 | 17.20 |
| 13. | | West Champaran | 2011-12 | 17.20 |
| 14. | Gujarat | Sabarkantha | 2011-12 | 17.20 |
| 15. | | Banaskantha | 2011-12 | 17.20 |
| 16. | Jharkhand | Palamu | 2010-11 | 17.20 |
| 17. | Karnataka | Kolar | 2010-11 | 17.20 |
| 18. | Madhya Pradesh | Jabalpur | 2010-11 | 17.20 |
| 19. | Maharashtra | Amravati | 2010-11 | 17.20 |
| 20. | Rajasthan | Bharatpur | 2011-12 | 12.14 |
| 21. | | Bhilwara | 2011-12 | 12.14 |
| 22. | Tripura | South Tripura | 2010-11 | 18.82 |
| 23. | Uttar Pradesh | Hardoi | 2010-11 | 17.20 |
| 24. | | Moradabad | 2010-11 | 17.20 |
| 25. | | Deoria | 2010-11 | 17.20 |
| 26. | | Saharanpur | 2010-11 | 17.20 |
| 27. | | Jaunpur | 2010-11 | 17.20 |
| 28. | | Azamgarh | 2010-11 | 17.20 |
| 29. | | Rampur | 2010-11 | 17.20 |
| 30. | | Aligarh | 2011-12 | 17.20 |
| 31. | | Bulandshahr | 2011-12 | 17.20 |
| 32. | | West BengalBardhaman(Burdwan) | 2011-12 | 17.20 |
| 33. | | Purulia | 2011-12 | 17.20 |

LIST OF RECIPIENTS OF NATIONAL AWARDS FOR THE EMPOWERMENT
OF PERSONS WITH DISABILITIES, 2011

Best Employees/Self-Employed with Disabilities

Blindness

National Award
(Employee) Dr. Purnima Kelkar,

Additional Award
(Employee) Shri B. Ram Kumar,

Low Vision

Additional Award
(Employee) Shri Baviskar Ashok Buta,

Leprosy Cured

National Award
(Employee) Shri G. Ramamurthy,

Hearing Impairment

National Award
(Employee) Mrs. Malaya Singh,

Additional Award
(Employee) Mrs. Ashwini Dhananjay Sarwate,

Locomotor Disability

National Award
(Employee) Ms. Eshu Sharma,

Additional Award
(Employee) Shri Varun Jain,

Mental Retardation

National Award
(Employee) Shri Abdul Rafiq Pasha,

Additional Award
(Employee) Ms. M. Bharati,

Multiple Disabilities

National Award
(Employee) Shri S. Mahadeven,

Best Employer and Placement Officer/Agency

Best Employer

National Award
(Employer) Lemon Tree Hotels Pvt. Ltd.,

Additional Award
(Employer) ITC Limited Hotels Division,

| | | |
|---|--|---|
| | Additional Award (Employer) | Bharat Electronics Ltd., |
| | Additional Award (Employer) | Fancy Rehabilitation Trust, |
| Best Placement Officer/Agency | | |
| | National Award | Vocational Rehabilitation Centre for Handicapped, Puducherry |
| | Additional Award | District Differently Abled Welfare Society, Trichy. |
| Best Individual and Institution Working for the Cause of Persons with Disabilities | | |
| Best Individual | | |
| | National Award | Dr. Brahm Dutt, |
| | Additional Award | Shri Laljibhai M Prajapati, |
| | Additional Award | Shri Mukesh Mehendra Kumar Doshi, |
| | Additional Award | Shri Prabin Gogoi, |
| | Additional Award | Mrs. Lata Shashikant Nayak, |
| Best Institution | | |
| | National Award | Shri Shah K.L. Institute for the Deaf-Trust, Gujarat. |
| | Additional Award (Service Institution) | Karnataka Parents, Association For Mentally Retarded Citizens (KPAMRC), Bangalore |
| | Additional Award (Service Institution) | Action for Autism, New Delhi |
| | Additional Award (Service Institution) | CHASS (Changanacherry Social Service Society) Kottayam (Distt.), Kerala. |
| | Additional Award (Training Institution) | Society for Mental Health Care, Anandaniketan, West Bengal. |
| | Additional Award (Training Institution) | Pondicherry University, |
| Role Model | | |
| | National Award | Dr. Kanchan Gaba, |
| | National Award | Shri Dhanajay Ramesh Bhole, |
| | National Award | Shri Gaurav Muchhal, |
| | National Award | Ms. Malini Chib, |
| | National Award | Mr. Rijay Jeyaseelan, |

Best Applied Research/ Innovation/Product Development Aimed at Improving the life of Persons with Disabilities

Best Applied Research/Technological Innovation

National Award

Shri Biju Varghese,

Outstanding Work in the Creation of Barrier-Free Environment for the Persons with Disabilities

National Award
(Government Sector)

Chittoor District Office of the Dept. for
Welfare of Disabled & Sr. Citizen, A.P.

National Award
(Private Sector)

IBM India Private Limited, Bengaluru

Best District in Providing Rehabilitation Service

National Award

Ganjam District, Oddisha.

Best State Channelizing Agency of National Handicapped Finance and Development Corporation

National Award

J&K State Women's Development
Corporation,

Award for the Outstanding Creative Adult Persons with Disabilities

National Award
(Male)

Shri Ratumoni Das,

National Award
(Female)

Kumari Aishwarya,

National Award
(Female)

Ms. Rashmi Rekha Sahu,

Award for the Best Creative Child with Disabilities

National Award
(Male Child)

Master V. Lokesh,

National Award
(Female Child)

Ms. Nagarani,

Best Accessible Website

National Award
(Public Sector/ Autonomous/
Local Bodies)

National Institute for Empowerment of
Persons with Multiple Disabilities
(NIEPMD), Chennai

National Award
(Private/ Non Governmental
Organizations)

Voice Vision, Mumbai

NUMBER AND % OF CWSN IDENTIFIED AND COVERED UNDER SSA IN 2010-11

| No. | Name of the State | Total CWSN Identified | % | CWSN Enrolled in Schools | % Enrolled in schools | CWSN Enrolled in School Readiness Programmes | CWSN provided Home Based Edu. | Total Coverage of CWSN | % CWSN covered against identified CWSN |
|--------------|-------------------|-----------------------|-------------|--------------------------|-----------------------|--|-------------------------------|------------------------|--|
| 1 | A.P. | 188525 | 1.79 | 159373 | 84.54 | 2546 | 17235 | 179154 | 95.03 |
| 2 | Ar. Pradesh | 17641 | 4.96 | 16558 | 93.86 | 0 | 1083 | 17641 | 100.00 |
| 3 | Assam | 99003 | 1.82 | 71318 | 72.04 | 7102 | 20529 | 98949 | 99.95 |
| 4 | Bihar | 313500 | 1.51 | 256784 | 81.91 | 6502 | 9802 | 273088 | 87.11 |
| 5 | Chhattisgarh | 55764 | 1.31 | 54935 | 98.51 | 370 | 459 | 55764 | 100.00 |
| 6 | Goa | 1647 | 1.09 | 940 | 57.07 | 0 | 6 | 946 | 57.44 |
| 7 | Gujarat | 107924 | 1.41 | 89415 | 82.85 | 1313 | 3751 | 94479 | 87.54 |
| 8 | Haryana | 33191 | 0.70 | 32309 | 97.34 | 0 | 0 | 32309 | 97.34 |
| 9 | HP | 19242 | 2.19 | 16683 | 86.70 | 0 | 2559 | 19242 | 100.00 |
| 10 | J&K | 24781 | 1.22 | 20550 | 82.93 | 0 | 48 | 20598 | 83.12 |
| 11 | Jharkhand | 80343 | 1.13 | 55695 | 69.32 | 5305 | 4127 | 65127 | 81.06 |
| 12 | Karnataka | 125251 | 1.57 | 110512 | 88.23 | 0 | 14739 | 125251 | 100.00 |
| 13 | Kerala | 124854 | 3.79 | 118099 | 94.59 | 1248 | 1441 | 120788 | 96.74 |
| 14 | MP | 90931 | 0.58 | 87691 | 96.44 | 2157 | 1083 | 90931 | 100.00 |
| 15 | Maharashtra | 410377 | 2.58 | 397179 | 96.78 | 3050 | 10148 | 410377 | 100.00 |
| 16 | Manipur | 7816 | 1.65 | 4492 | 57.47 | 758 | 200 | 5450 | 69.73 |
| 17 | Meghalaya | 10246 | 1.52 | 8100 | 79.06 | 1433 | 557 | 10090 | 98.48 |
| 18 | Mizoram | 6769 | 3.23 | 6674 | 98.60 | 0 | 95 | 6769 | 100.00 |
| 19 | Nagaland | 5862 | 1.40 | 4194 | 71.55 | 985 | 683 | 5862 | 100.00 |
| 20 | Orissa | 123101 | 1.83 | 115856 | 94.11 | 0 | 2777 | 118633 | 96.37 |
| 21 | Punjab | 115685 | 2.59 | 91452 | 79.05 | 12649 | 11584 | 115685 | 100.00 |
| 22 | Rajasthan | 249551 | 2.28 | 234321 | 93.90 | 1013 | 4583 | 239917 | 96.14 |
| 23 | Sikkim | 1045 | 0.93 | 747 | 71.48 | 0 | 103 | 850 | 81.34 |
| 24 | TN | 130109 | 1.33 | 93289 | 71.70 | 9232 | 27588 | 130109 | 100.00 |
| 25 | Tripura | 3183 | 0.48 | 2737 | 85.99 | 0 | 446 | 3183 | 100.00 |
| 26 | UP | 397511 | 1.00 | 363438 | 91.43 | 6996 | 0 | 370434 | 93.19 |
| 27 | Uttrakhand | 22390 | 1.26 | 19348 | 86.41 | 0 | 1786 | 21134 | 94.39 |
| 28 | West Bengal | 239843 | 1.52 | 193316 | 80.60 | 15833 | 24336 | 233485 | 97.35 |
| 29 | A & N Islands | 466 | 0.83 | 462 | 99.14 | 0 | 4 | 466 | 100.00 |
| 30 | Chandigarh | 3349 | 2.64 | 3176 | 94.83 | 79 | 94 | 3349 | 100.00 |
| 31 | D & N Haveli | 232 | 0.46 | 193 | 83.19 | 1 | 0 | 194 | 83.62 |
| 32 | Daman & Diu | 1031 | 3.85 | 975 | 94.57 | 0 | 56 | 1031 | 100.00 |
| 33 | Delhi | 13568 | 0.72 | 12068 | 88.94 | 0 | 0 | 12068 | 88.94 |
| 34 | Lakshadweep | 333 | 3.18 | 273 | 81.98 | 0 | 60 | 333 | 100.00 |
| 35 | Puducherry | 2996 | 2.69 | 2859 | 95.43 | 27 | 110 | 2996 | 100.00 |
| Total | | 3028060 | 1.51 | 2646011 | 87.38 | 78599 | 162072 | 2886682 | 95.33 |

PROGRESS ON AIDS & APPLIANCES IN SSA AS ON SEPTEMBER, 2011

| No. | Name of the State | Aids & Appliances Required | Aids & Appliances Provided | % of Aids & appliances |
|--------------|-------------------|----------------------------|----------------------------|------------------------|
| 1 | A.P. | 301612 | 253487 | 84.04 |
| 2 | Ar. Pradesh | 16965 | 5665 | 33.39 |
| 3 | Assam | 57664 | 45243 | 78.46 |
| 4 | Bihar | 168472 | 111034 | 65.91 |
| 5 | Chhattisgarh | 68546 | 39684 | 57.89 |
| 6 | Goa | 960 | 59 | 6.15 |
| 7 | Gujarat | 196159 | 161162 | 82.16 |
| 8 | Haryana | 53880 | 44058 | 81.77 |
| 9 | HP | 22653 | 13198 | 58.26 |
| 10 | J&K | 12302 | 6101 | 49.59 |
| 11 | Jharkhand | 79637 | 50998 | 64.04 |
| 12 | Karnataka | 106506 | 95585 | 89.75 |
| 13 | Kerala | 47398 | 36693 | 77.41 |
| 14 | MP | 179030 | 109108 | 60.94 |
| 15 | Maharashtra | 335947 | 312068 | 92.89 |
| 16 | Manipur | 2507 | 1845 | 73.59 |
| 17 | Meghalaya | 13921 | 5634 | 40.47 |
| 18 | Mizoram | 3821 | 3798 | 99.40 |
| 19 | Nagaland | 3885 | 989 | 25.46 |
| 20 | Orissa | 257126 | 158501 | 61.64 |
| 21 | Punjab | 139852 | 94517 | 67.58 |
| 22 | Rajasthan | 134072 | 97722 | 72.89 |
| 23 | Sikkim | 135 | 57 | 42.22 |
| 24 | TN | 152076 | 117401 | 77.20 |
| 25 | Tripura | 5355 | 1848 | 34.51 |
| 26 | UP | 339334 | 266535 | 78.55 |
| 27 | Uttrakhand | 43813 | 22656 | 51.71 |
| 28 | West Bengal | 132472 | 104261 | 78.70 |
| 29 | A & N Islands | 200 | 0 | 0.00 |
| 30 | Chandigarh | 5791 | 3946 | 68.14 |
| 31 | D & N Haveli | 62 | 62 | 100.00 |
| 32 | Daman & Diu | 112 | 71 | 63.39 |
| 33 | Delhi | 8171 | 7503 | 91.82 |
| 34 | Lakshadweep | 125 | 0 | 0.00 |
| 35 | Puducherry | 2604 | 1900 | 72.96 |
| Total | | 2893165 | 2173389 | 75.12 |

PROGRESS ON BARRIER FREE ACCESS IN SSA

| No. | Name of the State | No. of Schools | Barrier Free Access | % | Disabled Friendly Toilets | % |
|--------------|-------------------|----------------|---------------------|--------------|---------------------------|------------|
| 1 | A.P. | 79925 | 48793 | 61.05 | 2085 | 2.6 |
| 2 | Ar. Pradesh | 3611 | 557 | 15.43 | 0 | 0.0 |
| 3 | Assam | 38483 | 32421 | 84.25 | 6712 | 17.4 |
| 4 | Bihar | 41325 | 37535 | 90.83 | 3247 | 7.9 |
| 5 | Chhattisgarh | 44442 | 18257 | 41.08 | 136 | 0.3 |
| 6 | Goa | 1671 | 632 | 37.82 | 0 | 0.0 |
| 7 | Gujarat | 33229 | 32848 | 98.85 | 571 | 1.7 |
| 8 | Haryana | 14779 | 11312 | 76.54 | 650 | 4.4 |
| 9 | HP | 15072 | 8190 | 54.34 | 205 | 1.4 |
| 10 | J&K | 21695 | 2830 | 13.04 | 0 | 0.0 |
| 11 | Jharkhand | 39820 | 14583 | 36.62 | 120 | 0.3 |
| 12 | Karnataka | 46400 | 35273 | 76.02 | 2720 | 5.9 |
| 13 | Kerala | 13843 | 10255 | 74.08 | 2090 | 15.1 |
| 14 | MP | 111661 | 63814 | 57.15 | 0 | 0.0 |
| 15 | Maharashtra | 89841 | 86365 | 96.13 | 34701 | 38.6 |
| 16 | Manipur | 3490 | 1024 | 29.34 | 1502 | 43.0 |
| 17 | Meghalaya | 12297 | 1835 | 14.92 | 140 | 1.1 |
| 18 | Mizoram | 2468 | 1550 | 62.80 | 0 | 0.0 |
| 19 | Nagaland | 2144 | 1084 | 50.56 | 0 | 0.0 |
| 20 | Orissa | 69209 | 50246 | 72.60 | 1541 | 2.2 |
| 21 | Punjab | 20330 | 19124 | 94.07 | 1913 | 9.4 |
| 22 | Rajasthan | 78460 | 63215 | 80.57 | 1253 | 1.6 |
| 23 | Sikkim | 779 | 122 | 15.66 | 8 | 1.0 |
| 24 | TN | 35783 | 26726 | 74.69 | 1034 | 2.9 |
| 25 | Tripura | 4326 | 40 | 0.92 | 80 | 1.8 |
| 26 | UP | 143052 | 121535 | 84.96 | 0 | 0.0 |
| 27 | Uttrakhand | 17883 | 10174 | 56.89 | 130 | 0.7 |
| 28 | West Bengal | 51471 | 44332 | 86.13 | 1368 | 2.7 |
| 29 | A & N Islands | 151 | 10 | 6.62 | 5 | 3.3 |
| 30 | Chandigarh | 105 | 37 | 35.24 | 42 | 40.0 |
| 31 | D & N Haveli | 270 | 18 | 6.67 | | 0.0 |
| 32 | Daman & Diu | 85 | 34 | 40.00 | | 0.0 |
| 33 | Delhi | 2793 | 2162 | 77.41 | 950 | 34.0 |
| 34 | Lakshadweep | 43 | 38 | 88.37 | | 0.0 |
| 35 | Puducherry | 430 | 343 | 79.77 | 60 | 14.0 |
| Total | | 1041366 | 747314 | 71.76 | 63263 | 6.1 |

EXPENDITURE ON IE IN 2010 - 11

| S. No. | Name of the State | Allocation | Exp. | % Exp. |
|--------|----------------------|-----------------|-----------------|--------------|
| 1 | Andaman & Nicobar | 13.98 | 1.83 | 13.09 |
| 2 | Andhra Pradesh | 4880.66 | 4951.88 | 101.46 |
| 3 | Arunachal Pradesh | 529.23 | 528.51 | 99.86 |
| 4 | Assam | 2970.09 | 2429.07 | 81.78 |
| 5 | Bihar | 5956.50 | 2665.69 | 44.75 |
| 6 | Chandigarh | 93.48 | 37.24 | 39.84 |
| 7 | Chhattisgarh | 1672.92 | 1245.12 | 74.43 |
| 8 | Dadar & Nagar Haveli | 6.96 | 0.52 | 7.47 |
| 9 | Daman & Diu | 30.93 | 7.68 | 24.83 |
| 10 | Delhi | 407.04 | 129.1 | 31.72 |
| 11 | Goa | 37.88 | 21.29 | 56.20 |
| 12 | Gujarat | 3237.72 | 3005.13 | 92.82 |
| 13 | Haryana | 995.73 | 995.73 | 100.00 |
| 14 | HP | 577.26 | 471.6 | 81.70 |
| 15 | J&K | 619.53 | 0 | 0.00 |
| 16 | Jharkhand | 2005.25 | 1310.27 | 65.34 |
| 17 | Karnataka | 3757.53 | 3252.39 | 86.56 |
| 18 | Kerala | 2809.61 | 2352.97 | 83.75 |
| 19 | Lakshadweep | 6.66 | 0 | 0.00 |
| 24 | MP | 2499.74 | 1363.27 | 54.54 |
| 20 | Maharashtra | 12311.31 | 9743.72 | 79.14 |
| 21 | Manipur | 234.48 | 157.17 | 67.03 |
| 22 | Meghalaya | 307.38 | 253.82 | 82.58 |
| 23 | Mizoram | 203.07 | 203.08 | 100.00 |
| 25 | Nagaland | 175.86 | 175.51 | 99.80 |
| 26 | Orissa | 3693.03 | 3177.94 | 86.05 |
| 27 | Pondicherry | 89.07 | 89.07 | 100.00 |
| 28 | Punjab | 3470.55 | 3471.53 | 100.03 |
| 29 | Rajasthan | 3244.16 | 1772.38 | 54.63 |
| 30 | Sikkim | 31.35 | 26.48 | 84.47 |
| 31 | Tamil Nadu | 3903.26 | 3002.78 | 76.93 |
| 32 | Tripura | 95.49 | 80.00 | 83.78 |
| 33 | UP | 7254.18 | 4630.67 | 63.83 |
| 34 | Uttaranchal | 470.19 | 311.38 | 66.22 |
| 35 | West Bengal | 6715.60 | 4942.82 | 73.60 |
| | Total | 75308.20 | 56807.64 | 75.43 |

Annex- 7.1
(Please see para 7.3.1)

**PERCENTAGE SHARE IN TOTAL POPULATION OF PERSONS AGED 60+ BY SEX AND
RESIDENCE, INDIA, STATES AND UNION TERRITORIES, CENSUS 2001**

| Sl. No. | India/ State/ UT | Total | | | Rural | | | Urban | | |
|-----------------------------|----------------------|---------|-------|---------|---------|-------|---------|---------|-------|---------|
| | | Persons | Males | Females | Persons | Males | Females | Persons | Males | Females |
| | India* | 7.45 | 7.10 | 7.83 | 7.74 | 7.43 | 8.06 | 6.70 | 6.25 | 7.21 |
| 1. | Andhra Pradesh | 7.59 | 7.16 | 8.04 | 8.13 | 7.70 | 8.57 | 6.16 | 5.72 | 6.62 |
| 2. | Bihar | 6.63 | 6.76 | 6.49 | 6.68 | 6.84 | 6.51 | 6.17 | 6.06 | 6.29 |
| 3. | Chhattisgarh | 7.22 | 6.58 | 7.86 | 7.63 | 6.95 | 8.31 | 5.58 | 5.18 | 6.02 |
| 4. | Goa | 8.33 | 7.23 | 9.48 | 9.08 | 7.82 | 10.35 | 7.58 | 6.65 | 8.57 |
| 5. | Gujarat | 6.91 | 6.17 | 7.70 | 7.31 | 6.57 | 8.08 | 6.23 | 5.52 | 7.04 |
| 6. | Haryana | 7.49 | 7.00 | 8.06 | 7.93 | 7.47 | 8.46 | 6.41 | 5.86 | 7.07 |
| 7. | Himachal Pradesh | 9.01 | 8.77 | 9.25 | 9.31 | 9.12 | 9.50 | 6.25 | 5.85 | 6.76 |
| 8. | Jammu & Kashmir | 6.66 | 6.82 | 6.47 | 6.76 | 7.06 | 6.43 | 6.36 | 6.16 | 6.61 |
| 9. | Jharkhand | 5.86 | 5.67 | 6.06 | 6.09 | 5.89 | 6.29 | 5.07 | 4.93 | 5.22 |
| 10. | Karnataka | 7.69 | 7.15 | 8.24 | 8.28 | 7.71 | 8.87 | 6.53 | 6.09 | 7.00 |
| 11. | Kerala | 10.48 | 9.59 | 11.31 | 10.52 | 9.70 | 11.29 | 10.36 | 9.31 | 11.36 |
| 12. | Madhya Pradesh | 7.09 | 6.65 | 7.57 | 7.36 | 6.95 | 7.80 | 6.36 | 5.85 | 6.94 |
| 13. | Maharashtra | 8.73 | 7.80 | 9.73 | 10.24 | 9.23 | 11.28 | 6.68 | 5.95 | 7.52 |
| 14. | Orissa | 8.26 | 8.05 | 8.47 | 8.58 | 8.40 | 8.77 | 6.43 | 6.20 | 6.68 |
| 15. | Punjab | 9.00 | 8.56 | 9.50 | 9.82 | 9.46 | 10.23 | 7.39 | 6.85 | 8.03 |
| 16. | Rajasthan | 6.74 | 6.22 | 7.31 | 6.99 | 6.47 | 7.54 | 5.95 | 5.41 | 6.55 |
| 17. | Tamil Nadu | 8.83 | 8.71 | 8.94 | 9.23 | 9.22 | 9.24 | 8.31 | 8.08 | 8.55 |
| 18. | Uttar Pradesh | 7.01 | 7.05 | 6.96 | 7.31 | 7.41 | 7.20 | 5.86 | 5.69 | 6.06 |
| 19. | Uttaranchal | 7.71 | 7.55 | 7.87 | 8.29 | 8.22 | 8.36 | 6.03 | 5.77 | 6.33 |
| 20. | West Bengal | 7.11 | 6.72 | 7.53 | 6.59 | 6.13 | 7.08 | 8.44 | 8.18 | 8.73 |
| North Eastern Region | | | | | | | | | | |
| 21. | Arunachal Pradesh | 4.55 | 4.56 | 4.54 | 5.28 | 5.34 | 5.23 | 1.73 | 1.72 | 1.74 |
| 22. | Assam | 5.85 | 5.81 | 5.90 | 5.86 | 5.83 | 5.90 | 5.79 | 5.68 | 5.91 |
| 23. | Manipur* | 6.71 | 6.68 | 6.74 | 6.41 | 6.46 | 6.37 | 7.54 | 7.31 | 7.76 |
| 24. | Meghalaya | 4.56 | 4.59 | 4.53 | 4.60 | 4.71 | 4.48 | 4.41 | 4.10 | 4.72 |
| 25. | Mizoram | 5.52 | 5.40 | 5.64 | 5.74 | 5.72 | 5.75 | 5.29 | 5.07 | 5.53 |
| 26. | Nagaland | 4.54 | 4.85 | 4.20 | 4.94 | 5.27 | 4.57 | 2.63 | 2.90 | 2.31 |
| 27. | Sikkim | 5.37 | 5.68 | 5.01 | 5.55 | 5.91 | 5.14 | 3.91 | 3.89 | 3.93 |
| 28. | Tripura | 7.27 | 6.86 | 7.70 | 7.18 | 6.82 | 7.56 | 7.70 | 7.05 | 8.39 |
| Union Territories | | | | | | | | | | |
| 29. | Delhi | 5.20 | 4.82 | 5.66 | 4.53 | 4.20 | 4.93 | 5.24 | 4.86 | 5.71 |
| 30. | Puducherry | 8.31 | 7.49 | 9.14 | 8.25 | 7.75 | 8.76 | 8.35 | 7.36 | 9.33 |
| 31. | A & N Islands | 4.88 | 5.10 | 4.62 | 5.49 | 5.81 | 5.11 | 3.61 | 3.65 | 3.57 |
| 32. | Chandigarh | 4.99 | 4.68 | 5.38 | 3.23 | 3.01 | 3.59 | 5.19 | 4.90 | 5.55 |
| 33. | Dadra & Nagar Haveli | 4.00 | 3.19 | 4.99 | 4.29 | 3.41 | 5.32 | 3.02 | 2.53 | 3.74 |
| 34. | Daman & Diu | 5.08 | 3.59 | 7.19 | 3.74 | 2.56 | 5.75 | 7.45 | 5.86 | 9.07 |
| 35. | Lakshadweep | 6.15 | 6.05 | 6.25 | 5.65 | 5.47 | 5.84 | 6.77 | 6.77 | 6.77 |

* India and Manipur figures exclude those of the three sub-divisions viz. Mao Maram, Paomata and Purul of Senapati district of Manipur as census results of 2001 in these three sub-divisions were cancelled due to technical and administrative reasons
Source: Office of the Registrar General, India

**STATE/UT-WISE PROJECTED SENIOR CITIZENS POPULATION BY
SEX (AS % OF TOTAL POPULATION)**

Projected Senior Citizens Population (as % of total population) - Indian States except Goa and Combined NE States (excluding Assam)

| All India | | 2006 | 2011 | 2016 | 2021 | 2026 |
|------------------|---------|------|------|------|------|------|
| | Persons | 7.5 | 8.3 | 9.3 | 10.7 | 12.4 |
| | Male | 7.1 | 7.8 | 8.8 | 10.2 | 11.7 |
| | Female | 8.0 | 8.8 | 9.8 | 11.3 | 13.1 |
| Andhra Pradesh | Persons | 8.0 | 9.1 | 10.5 | 12.2 | 14.2 |
| | Male | 7.4 | 8.4 | 9.9 | 11.6 | 13.5 |
| | Female | 8.7 | 9.7 | 11.1 | 12.8 | 15.0 |
| Bihar | Persons | 5.8 | 6.5 | 7.6 | 9.1 | 11.0 |
| | Male | 5.7 | 6.5 | 7.6 | 9.2 | 10.7 |
| | Female | 5.8 | 6.5 | 7.5 | 8.9 | 11.3 |
| Chhattisgarh | Persons | 7.2 | 7.9 | 8.8 | 10.0 | 11.6 |
| | Male | 6.5 | 7.1 | 8.0 | 9.2 | 10.7 |
| | Female | 7.9 | 8.6 | 9.5 | 10.8 | 12.4 |
| Gujarat | Persons | 5.0 | 5.6 | 6.4 | 7.6 | 9.2 |
| | Male | 4.3 | 4.8 | 5.7 | 6.9 | 8.3 |
| | Female | 5.7 | 6.4 | 7.3 | 8.5 | 10.2 |
| Haryana | Persons | 7.2 | 7.6 | 8.4 | 9.8 | 11.4 |
| | Male | 6.7 | 7.1 | 7.9 | 9.1 | 10.6 |
| | Female | 7.8 | 8.2 | 9.1 | 10.5 | 12.4 |
| Himachal Pradesh | Persons | 9.4 | 10.3 | 11.5 | 12.9 | 14.7 |
| | Male | 9.0 | 9.7 | 10.7 | 12.0 | 13.4 |
| | Female | 9.9 | 10.9 | 12.3 | 14.0 | 16.1 |
| Jammu & Kashmir | Persons | 6.9 | 7.7 | 8.9 | 10.5 | 12.4 |
| | Male | 6.9 | 7.8 | 8.9 | 10.4 | 12.1 |
| | Female | 6.9 | 7.7 | 8.9 | 10.6 | 12.6 |
| Jharkhand | Persons | 6.0 | 7.1 | 8.3 | 9.7 | 11.3 |
| | Male | 5.9 | 7.0 | 8.2 | 9.6 | 11.2 |
| | Female | 6.1 | 7.1 | 8.4 | 9.8 | 11.4 |
| Karnataka | Persons | 8.1 | 9.2 | 10.7 | 12.5 | 14.5 |
| | Male | 7.5 | 8.6 | 10.1 | 11.8 | 13.6 |
| | Female | 8.7 | 9.8 | 11.2 | 13.1 | 15.4 |
| Kerala | Persons | 11.2 | 12.3 | 14.0 | 16.0 | 18.3 |
| | Male | 10.2 | 11.3 | 12.9 | 14.7 | 16.7 |
| | Female | 12.2 | 13.3 | 15.0 | 17.1 | 19.8 |

| All India | | 2006 | 2011 | 2016 | 2021 | 2026 |
|--------------------------------|---------|------|------|------|------|------|
| Madhya Pradesh | Persons | 6.7 | 7.1 | 7.8 | 8.9 | 10.4 |
| | Male | 6.2 | 6.6 | 7.3 | 8.4 | 9.8 |
| | Female | 7.2 | 7.7 | 8.3 | 9.4 | 11.1 |
| Maharashtra | Persons | 8.6 | 9.0 | 9.9 | 11.2 | 12.9 |
| | Male | 7.7 | 8.2 | 9.2 | 10.5 | 12.1 |
| | Female | 9.5 | 9.9 | 10.6 | 12.0 | 13.9 |
| Orissa | Persons | 8.3 | 9.0 | 10.1 | 11.8 | 13.8 |
| | Male | 7.9 | 8.6 | 9.7 | 11.3 | 13.2 |
| | Female | 8.7 | 9.4 | 10.6 | 12.2 | 14.4 |
| Punjab | Persons | 9.1 | 9.7 | 10.9 | 12.6 | 14.5 |
| | Male | 8.5 | 9.1 | 10.2 | 11.7 | 13.4 |
| | Female | 9.7 | 10.4 | 11.7 | 13.6 | 16.0 |
| Rajasthan | Persons | 6.7 | 7.3 | 8.2 | 9.4 | 10.8 |
| | Male | 6.0 | 6.6 | 7.5 | 8.6 | 9.9 |
| | Female | 7.3 | 8.0 | 9.0 | 10.2 | 11.9 |
| Tamil Nadu | Persons | 10.0 | 11.2 | 12.9 | 14.8 | 17.1 |
| | Male | 9.7 | 10.8 | 12.4 | 14.2 | 16.1 |
| | Female | 10.3 | 11.7 | 13.4 | 15.5 | 18.0 |
| Uttar Pradesh | Persons | 6.6 | 7.1 | 7.8 | 8.7 | 9.8 |
| | Male | 6.5 | 6.9 | 7.5 | 8.2 | 9.2 |
| | Female | 6.8 | 7.3 | 8.1 | 9.2 | 10.6 |
| Uttarakhand | Persons | 7.9 | 8.5 | 9.3 | 10.4 | 11.7 |
| | Male | 7.5 | 7.9 | 8.7 | 9.6 | 10.6 |
| | Female | 8.3 | 9.0 | 10.0 | 11.3 | 12.9 |
| West Bengal | Persons | 7.5 | 8.5 | 10.0 | 11.9 | 14.2 |
| | Male | 7.2 | 8.3 | 9.9 | 11.9 | 14.1 |
| | Female | 7.8 | 8.7 | 10.1 | 11.9 | 14.2 |
| NE States (excluding Assam) | Persons | 6.2 | 7.3 | 8.7 | 10.4 | 12.4 |
| | Male | 6.2 | 7.3 | 8.7 | 10.4 | 12.3 |
| | Female | 6.2 | 7.3 | 8.6 | 10.4 | 12.5 |
| Assam | Persons | 5.8 | 6.5 | 7.6 | 9.1 | 11.0 |
| | Male | 5.7 | 6.5 | 7.6 | 9.2 | 11.1 |
| | Female | 5.8 | 6.5 | 7.5 | 8.9 | 11.0 |
| Delhi | Persons | 5.7 | 6.5 | 7.5 | 8.7 | 10.0 |
| | Male | 5.4 | 6.2 | 7.3 | 8.6 | 9.9 |
| | Female | 6.0 | 6.7 | 7.7 | 8.9 | 10.2 |

Source: Report of the Technical Group on Population Projections Constituted by the National Commission on Population May 2006

**OLD AGE DEPENDENCY RATIO BY SEX AND RESIDENCE, INDIA, STATES
AND UNION TERRITORIES 2001**

| Sl. No. | India/State/UT | Total | | | Rural | | | Urban | | |
|--------------------------|-----------------------------|--------------|--------------|--------------|--------------|--------------|--------------|--------------|-------------|--------------|
| | | Person | Male | Female | Person | Male | Female | Person | Male | Female |
| | India* | 13.08 | 12.45 | 13.77 | 14.11 | 13.59 | 14.65 | 10.75 | 9.93 | 11.67 |
| 1. | Andhra Pradesh | 12.61 | 11.88 | 13.36 | 13.80 | 13.09 | 14.51 | 9.69 | 8.94 | 10.48 |
| 2. | Bihar | 12.96 | 13.33 | 12.57 | 13.22 | 13.70 | 12.71 | 10.96 | 10.64 | 11.35 |
| 3. | Chhattisgarh | 12.96 | 11.76 | 14.18 | 14.06 | 12.79 | 15.34 | 9.08 | 8.33 | 9.91 |
| 4. | Goa | 12.51 | 10.71 | 14.45 | 13.70 | 11.65 | 15.83 | 11.33 | 9.79 | 13.03 |
| 5. | Gujarat | 11.47 | 10.23 | 12.83 | 12.60 | 11.34 | 13.93 | 9.76 | 8.61 | 11.08 |
| 6. | Haryana | 13.31 | 12.42 | 14.36 | 14.55 | 13.68 | 15.54 | 10.58 | 9.65 | 11.70 |
| 7. | Himachal Pradesh | 15.08 | 14.82 | 15.35 | 15.80 | 15.71 | 15.89 | 9.27 | 8.53 | 10.24 |
| 8. | Jammu & Kashmir | 11.63 | 11.78 | 11.46 | 12.31 | 12.77 | 11.80 | 9.88 | 9.38 | 10.52 |
| 9. | Jharkhand | 10.79 | 10.40 | 11.21 | 11.60 | 11.26 | 11.96 | 8.35 | 7.99 | 8.78 |
| 10. | Karnataka | 12.74 | 11.78 | 13.74 | 14.16 | 13.13 | 15.21 | 10.21 | 9.44 | 11.05 |
| 11. | Kerala | 16.53 | 15.24 | 17.73 | 16.72 | 15.53 | 17.82 | 16.00 | 14.42 | 17.49 |
| 12. | Madhya Pradesh | 13.11 | 12.20 | 14.11 | 14.08 | 13.22 | 15.02 | 10.73 | 9.76 | 11.84 |
| 13. | Maharashtra | 14.78 | 13.03 | 16.73 | 18.41 | 16.51 | 20.40 | 10.48 | 9.15 | 12.08 |
| 14. | Orissa | 14.14 | 13.80 | 14.48 | 14.95 | 14.70 | 15.20 | 10.03 | 9.55 | 10.58 |
| 15. | Punjab | 15.16 | 14.53 | 15.88 | 17.04 | 16.60 | 17.54 | 11.79 | 10.94 | 12.79 |
| 16. | Rajasthan | 12.76 | 11.74 | 13.86 | 13.65 | 12.66 | 14.72 | 10.18 | 9.19 | 11.31 |
| 17. | Tamil Nadu | 13.85 | 13.78 | 13.93 | 14.81 | 14.98 | 14.65 | 12.69 | 12.34 | 13.04 |
| 18. | Uttar Pradesh | 13.56 | 13.69 | 13.43 | 14.55 | 14.86 | 14.22 | 10.25 | 9.88 | 10.67 |
| 19. | Uttaranchal | 13.83 | 13.72 | 13.95 | 15.44 | 15.72 | 15.19 | 9.77 | 9.25 | 10.41 |
| 20. | West Bengal | 11.95 | 11.15 | 12.82 | 11.54 | 10.61 | 12.53 | 12.87 | 12.31 | 13.51 |
| NER States | | | | | | | | | | |
| 21. | Arunachal Pradesh | 8.26 | 8.08 | 8.48 | 9.89 | 9.83 | 9.95 | 2.83 | 2.68 | 3.03 |
| 22. | Assam | 10.34 | 10.18 | 10.51 | 10.60 | 10.49 | 10.72 | 8.83 | 8.50 | 9.21 |
| 23. | Manipur* | 11.10 | 11.11 | 11.10 | 10.73 | 10.85 | 10.60 | 12.10 | 11.81 | 12.39 |
| 24. | Mizoram | 9.34 | 9.04 | 9.66 | 10.27 | 10.11 | 10.44 | 8.49 | 8.05 | 8.96 |
| 25. | Meghalaya | 8.60 | 8.66 | 8.54 | 8.98 | 9.22 | 8.73 | 7.29 | 6.74 | 7.87 |
| 26. | Nagaland | 7.74 | 8.21 | 7.21 | 8.52 | 9.09 | 7.90 | 4.25 | 4.56 | 3.85 |
| 27. | Sikkim | 9.05 | 9.36 | 8.67 | 9.53 | 9.93 | 9.05 | 5.74 | 5.58 | 5.95 |
| 28. | Tripura | 12.33 | 11.52 | 13.20 | 12.52 | 11.78 | 13.33 | 11.51 | 10.42 | 12.68 |
| Union Territories | | | | | | | | | | |
| 29. | Delhi | 8.35 | 7.59 | 9.32 | 7.69 | 6.99 | 8.59 | 8.40 | 7.64 | 9.37 |
| 30. | Puducherry | 12.86 | 11.53 | 14.21 | 13.08 | 12.25 | 13.91 | 12.76 | 11.18 | 14.35 |
| 31. | Andaman & Nicobar Island | 7.47 | 7.64 | 7.26 | 8.63 | 8.97 | 8.21 | 5.26 | 5.18 | 5.37 |
| 32. | Chandigarh | 7.57 | 6.97 | 8.38 | 4.94 | 4.34 | 6.06 | 7.87 | 7.31 | 8.59 |
| 33. | Daman & Diu | 7.52 | 4.98 | 11.73 | 5.40 | 3.42 | 9.69 | 11.50 | 8.91 | 14.21 |
| 34. | Dadra & Nagar Haveli | 6.59 | 4.97 | 8.84 | 7.31 | 5.51 | 9.69 | 4.46 | 3.54 | 6.00 |
| 35. | Lakshadweep | 10.32 | 10.17 | 10.48 | 9.67 | 9.27 | 10.09 | 11.10 | 11.25 | 10.95 |

Old age dependency ratio is defined as the number of persons in the age-group 60+ per 100 persons in the age group 15-59 Yrs.

* India and Manipur figures exclude those of the three sub-divisions viz. Mao Maram, Paomata and Purul of Senapati district of Manipur as census results of 2001 in these three sub-divisions were cancelled due to technical and administrative reasons.

Source: Office of the Registrar General, India

STATUS OF THE STEPS TAKEN BY THE NOTIFYING STATES / UTS

| Sl. No. | States which have taken all the necessary steps (12 States & 4 UT) | States/ UTs yet to take any of the necessary steps (4 States & 1 UTs) | States which have framed Rules (15 States & 5 UT) | States which have appointed Maintenance Officer (16 States & 5 UTs) | States which have constituted Maintenance Tribunal (16 States & 6 UTs) | States which have constituted Appellate Tribunal (17 States & 6 UTs) |
|---------|---|--|--|--|---|---|
| | States | States | States | States | States | States |
| 1. | Chhattisgarh | Arunachal Pradesh | Andhra Pradesh | Assam | Assam | Assam |
| 2. | Goa | Manipur | Chhattisgarh | Bihar | Bihar | Andhra Pradesh |
| 3. | Gujarat | Mizoram | Goa | Chhattisgarh | Chhattisgarh | Bihar |
| 4. | Haryana | Nagaland | Gujarat | Goa | Goa | Chhattisgarh |
| 5. | Karnataka | | Haryana | Gujarat | Gujarat | Goa |
| 6. | Kerala | | Karnataka | Haryana | Haryana | Gujarat |
| 7. | Madhya Pradesh | | Kerala | Jharkhand | Jharkhand | Haryana |
| 8. | Orissa | | Madhya Pradesh | Karnataka | Karnataka | Jharkhand |
| 9. | Rajasthan | | Maharashtra | Kerala | Kerala | Karnataka |
| 10. | Tamil Nadu | | Orissa | Madhya Pradesh | Madhya Pradesh | Kerala |
| 11. | Tripura | | Rajasthan | Orissa | Orissa | Madhya Pradesh |
| 12. | West Bengal | | Tamil Nadu | Punjab | Punjab | Orissa |
| 13. | | | Tripura | Rajasthan | Rajasthan | Punjab |
| 14. | | | West Bengal | Tamil Nadu | Tamil Nadu | Rajasthan |
| 15. | | | Uttarakhand | Tripura | Tripura | Tamil Nadu |
| 16. | | | | West Bengal | West Bengal | Tripura |
| 17. | | | | | | West Bengal |
| | UTs | UTs | UTs | UTs | UTs | UT |
| 1 | Delhi | Lakshadweep | Delhi | Delhi | A & N Islands | A & N Islands |
| 2 | Puducherry | | Puducherry | A & N Islands | Chandigarh | Chandigarh |
| 3 | A & N Island | | A & N Islands | Puducherry | Delhi | Delhi |
| 4 | | | Chandigarh | Dadra & Nagar Haveli | Puducherry | Puducherry |
| 5 | | | Daman & Diu | Daman & Diu | Daman & Diu | Daman & Diu |
| 6 | | | | | Dadra & Nagar Haveli | Dadra & Nagar Haveli |

(i) States which have taken all the necessary steps

- Chhattisgarh
- Goa
- Gujarat
- Haryana
- Karnataka
- Kerala
- Madhya Pradesh
- Orissa
- Rajasthan
- Tamil Nadu
- Tripura and
- West Bengal
- Delhi

(ii) States/ UTs yet to take any of the necessary steps

States:

- Arunachal Pradesh
- Manipur
- Mizoram
- Nagaland and
- Uttarakhand

UTs:

- Dadra Nagar Haveli
- Daman & Diu and
- Lakshadweep
- Puducherry

(iii) States which have framed Rules

States:

- Andhra Pradesh
- Chhattisgarh
- Goa
- Gujarat
- Haryana
- Karnataka
- Kerala
- Madhya Pradesh
- Maharashtra
- Orissa
- Rajasthan
- Tamil Nadu
- Tripura and
- West Bengal

UT:

- Delhi

(iv) States which have appointed Maintenance Officer

States:

- Bihar
- Chhattisgarh
- Goa
- Gujarat
- Haryana
- Jharkhand
- Karnataka
- Kerala

- Madhya Pradesh
- Orissa
- Punjab
- Rajasthan
- Tamil Nadu
- Tripura and
- West Bengal

UTs:

- Delhi and
- A & N Islands

(v) States which have constituted Maintenance Tribunal

States:

- Andhra Pradesh
- Assam
- Bihar
- Chhattisgarh
- Goa
- Gujarat
- Haryana
- Jharkhand
- Karnataka
- Kerala
- Madhya Pradesh
- Orissa
- Punjab
- Rajasthan
- Tamil Nadu
- Tripura and
- West Bengal

UTs:

- A & N Islands
- Chandigarh
- Delhi

(vi) States which have constituted Appellate Tribunal

States:

- Andhra Pradesh
- Bihar
- Chhattisgarh
- Goa
- Gujarat
- Haryana
- Jharkhand
- Karnataka
- Kerala
- Madhya Pradesh
- Orissa
- Punjab
- Rajasthan
- Tamil Nadu
- Tripura and
- West Bengal

UT:

- A & N Islands and
- Chandigarh
- Delhi

**STATE/ UT-WISE PROGRESS REPORT REGARDING MAINTENANCE AND WELFARE OF
PARENTS AND SENIOR CITIZENS ACT- 2007 (AS ON 31.3.2011)**

| Sl. No. | Name of State/UT | Date of Notification of Act | Appointed date of enforcement of Act in State/UT | Date of Notification of Rules | Date of Notification of Maintenance Officer | Date of Notification of Maintenance Tribunal | Date of Notification of Appellate Tribunal |
|--------------------------|--------------------|-----------------------------|--|-------------------------------|---|--|--|
| States | | | | | | | |
| 1 | Andhra Pradesh | 22.04.08 | 28.04.08 | 28.12.2011 | - | 19.08.08 | 19.08.08 |
| 2 | Bihar | 28.09.11 | 19.10.11 | - | 09.11.11 | 09.11.11 | 09.11.11 |
| 3 | Chhattisgarh | 26.09.08 | 26.09.08 | 07.05.2010 | 24.01.09 | 24.01.09 | 24.01.09 |
| 4 | Goa | 23.09.08 | 01.10.08 | 01.10.09 | 24.09.2009 | 24.09.09 | 24.09.09 |
| 5 | Gujarat | 07.10.08 | 07.10.08 | 19.05.09 | 19.05.09 | 19.05.09 | 19.05.09 |
| 6 | Haryana | 22.10.08 | 22.10.08 | 19.06.09 | 28.8.2009 | 23.11.2010 | 23.11.2010 |
| 7 | Himachal Pradesh | The State has its own Act | | - | - | - | - |
| 8 | Jammu & Kashmir | Act not applicable | | - | - | - | - |
| 9 | Jharkhand | 12.04.08 | 01.04.08 | - | 14.02.09 | 14.02.09 | 14.02.09 |
| 10 | Karnataka | 27.03.08 | 01.04.08 | 19.11.09 | 13.9.2010 | 19.02.09 | 19.02.09 |
| 11 | Kerala | 24.09.08 | 24.09.08 | 28.08.09 | 17.08.09 | 17.08.09 | 17.08.09 |
| 12 | Madhya Pradesh | 23.08.08 | 23.08.08 | 02.07.09 | 02.07.09 | 02.07.09 | 02.07.09 |
| 13 | Maharashtra | 27.02.09 | 01.03.2009 | 23.06.2010 | - | - | - |
| 14 | Orissa | 20.09.08 | 01.10.08 | 24.09.09 | 01.10.09 | 01.10.09 | 01.10.09 |
| 15 | Punjab | 15.07.08 | 15.07.08 | - | 27.08.08 | 27.08.08 | 27.08.08 |
| 16 | Rajasthan | 31.07.08 | 01.08.08 | 18.06.2010 | 19.09.08 | 19.09.08 | 19.09.08 |
| 17 | Tamil Nadu | 29.09.08 | 29.09.08 | 31.12.2009 | 31.12.2009 | 31.12.2009 | 31.12.2009 |
| 18 | Uttar Pradesh | Not yet notified | - | - | - | - | - |
| 19 | Uttarakhand | 11.11.08 | 01.11.08 | 19.12.2011 | - | - | - |
| 20 | West Bengal | 05.12.08 | 05.12.08 | 12.01.09 | 20.01.09 | 20.01.09 | 20.01.09 |
| NER States | | | | | | | |
| 21 | Arunachal Pradesh | 08.08.08 | 06.08.08 | - | - | - | - |
| 22 | Assam | 04.10.08 | 04.10.08 | - | 02.08.08 | 02.08.08 | 02.08.08 |
| 23 | Manipur | 29.10.2009 | 30.10.09 | - | - | - | - |
| 24 | Mizoram | 29.12.08 | 01/01/09 | - | - | - | - |
| 25 | Meghalaya | Not yet notified | - | - | - | - | - |
| 26 | Nagaland | 22.04.08 | 22.04.08 | - | - | - | - |
| 27 | Sikkim | Not yet notified | - | - | - | - | - |
| 28 | Tripura | 14.08.08 | 15.08.08 | 22.08.08 | 15.12.08 | 15.08.08 | 15.08.08 |
| Union Territories | | | | | | | |
| 29 | Delhi | 08.09.08 | 01.09.08 | 30.06.2009 | 01.10.2009 | 01.10.2009 | 11.2.11 |
| 30 | Puducherry | 31.10.08 | 01.11.08 | 27.10.11 | 27.10.11 | 27.10.11 | 27.10.11 |
| 31 | A & N Islands | 21.05.08 | 21.05.08 | 29.2.12 | 04.03.10 | 04.03.10 | 04.03.10 |
| 32 | Chandigarh | 21.10.08 | 22.10.08 | 12.8.2009 | - | 22.12.08 | 22.12.08 |
| 33 | Dadra Nagar Haveli | 17.09.08 | 17.09.08 | - | 7.4.10 | 7.4.10 | 7.4.10 |
| 34 | Daman & Diu | 17.09.08 | 17.09.08 | 04.05.10 | 7.4.10 | 7.4.10 | 7.4.10 |
| 35 | Lakshadweep | 25.10.08 | 22.09.08 | - | - | - | - |

Annex- 7.6
(Please see para 7.5)

ABSTRACT OF STATE-WISE DETAILS OF GRANTS-IN-AID GIVEN TO NGOS UNDER THE SCHEME OF
INTEGRATED PROGRAMME FOR OLDER PERSONS DURING 2011-12
(AS ON 31.3.2012)

| Sl. No. | States/ UTs | Amount Released (Rs. in Lakh) | Number of | | |
|-------------------------|----------------------|----------------------------------|---------------|-------------------|---------------|
| | | | NGOs Assisted | Projects assisted | Beneficiaries |
| ROC States | | | | | |
| 1 | Andhra Pradesh | 478.74 | 92 | 142 | 4650 |
| 2 | Bihar | 2.44 | 1 | 1 | 25 |
| 3 | Chhattisgarh | 9.03 | 2 | 2 | 50 |
| 4 | Goa | - | - | - | - |
| 5 | Gujarat | - | - | - | - |
| 6 | Haryana | 50.73 | 11 | 17 | 675 |
| 7 | Himachal Pradesh | 4.99 | 2 | 2 | 425 |
| 8 | Jammu and Kashmir | - | - | - | - |
| 9 | Jharkhand | - | - | - | - |
| 10 | Karnataka | 237.03 | 37 | 58 | 2270 |
| 11 | Kerala | 6.90 | 2 | 3 | 450 |
| 12 | Madhya Pradesh | 14.79 | 2 | 4 | 100 |
| 13 | Maharashtra | 133.32 | 21 | 30 | 1340 |
| 14 | Orissa | 356.90 | 41 | 114 | 6270 |
| 15 | Punjab | 31.62 | 8 | 19 | 825 |
| 16 | Rajasthan | 8.89 | 3 | 3 | 100 |
| 17 | Tamil Nadu | 242.14 | 45 | 64 | 3900 |
| 18 | Uttar Pradesh | 39.29 | 13 | 21 | 675 |
| 19 | Uttarakhand | 5.87 | 2 | 2 | 50 |
| 20 | West Bengal | 141.43 | 22 | 60 | 4100 |
| UTs | | | | | |
| 21 | A & N Island | - | - | - | - |
| 22 | Chandigarh | - | - | - | - |
| 23 | Dadra & Nagar Haveli | - | - | - | - |
| 24 | Daman and Diu | - | - | - | - |
| 25 | Lakshadweep | - | - | - | - |
| 26 | Delhi | 18.76 | 3 | 13 | 4425 |
| 27 | Pondicherry | - | - | - | - |
| NE Region States | | | | | |
| 28 | Arunachal Pradesh | - | - | - | - |
| 29 | Assam | 77.48 | 13 | 21 | 2175 |
| 30 | Manipur | 121.67 | 24 | 33 | 1925 |
| 31 | Meghalaya | - | - | - | - |
| 32 | Mizoram | 6.18 | 1 | 2 | 100 |
| 33 | Nagaland | - | - | - | - |
| 34 | Sikkim | - | - | - | - |
| 35 | Tripura | 10.81 | 3 | 4 | 100 |
| Total | | 1999.01 | 348 | 615 | 34630 |

**GRANT IN AID RELEASED TO NGOS UNDER THE SCHEME OF INTEGRATED
PROGRAMME FOR OLDER PERSONS DURING 2011-12**

Abbreviations:-
OAHs-Old Age Homes
DCCs-Day Care Centres
MMUs-Mobile Medicare Units

| S. No. | Name of the NGOs and Address | Purpose/ project for which grant given | Details of GIA released during 2011-12 | | | Total |
|-----------------------|---|---|--|--------------------------|----------------------------------|-------|
| | | | Year | Arrear, if any Amount | 2011-12 (As on 31.01.2012) | |
| Andhra Pradesh | | | | | | |
| 1 | Jyothi Welfare Association, RR District, Andhra Pradesh | OAH | 2009-10 2010-11 Total | 0.04 2.17 2.21 | 2.03 | 4.24 |
| 2 | Adarsh Mahila Mandali, Prakasham, Andhra Pradesh | OAH | 2009-10 2010-11 Total | 2.09 2.09 | 2.03 | 4.12 |
| 3 | Navodaya Seva Sangham, AP | OAH | 2009-10 2010-11 Total | 4.33 4.33 | | 4.33 |
| 4 | Sandhya Rural Welfare Society, Mehboob nagar, | OAH | 2009-10 2010-11 Total | 4.20 2.17 6.37 | | 6.37 |
| 5 | Annapurna Manav Samkshema Samithi, No. 811, Behind Water Tank, Sangeeva Reddy Colony, Hyderabad | OAH | 2009-10 2010-11 Total | 0.94 2.31 3.25 | 2.35 | 5.60 |
| 6 | Swarajya Laxmi Organisation for Women, Sri Vasavi Kanyakaparameshwari Temple Compound, Vasavi Nagar, Kalwakurthy-509324, Mehboobnagar Distt. | OAH | 2009-10 2010-11 Total | 0.04 1.39 1.43 | 1.51 | 2.94 |
| 7 | Kothapet Mahila Mandali, Guntur | OAH | 2009-10 2010-11 Total | 1.98 3.80 5.78 | 1.02 | 6.80 |
| 8 | Narsapet Taluka Scheduled Tribes youth club, guntur | OAH | 2009-10 2010-11 Total | 2.29 4.09 6.38 | 2.05 | 8.43 |
| 9 | Sri Triveni Education Acacademy | OAH | 2009-10 2010-11 Total | 0.00 3.69 3.69 | | 3.69 |
| 10 | Valmiki Seva Sangham, Prakasham, AP | OAH | 2009-10 2010-11 Total | 4.26 4.26 | 4.88 | 9.14 |
| 11 | Shree Mahalakshmi Mahila Mandali, Prakasham District | OAH | 2009-10 2010-11 Total | 0.00 4.00 4.00 | 4.17 | 8.17 |

| S. No. | Name of the NGOs and Address | Purpose/ project for which grant given | Details of GIA released during 2011-12 | | | Total |
|--------|---|---|--|--------------|----------------------------------|--------------|
| | | | Arrear, if any | | 2011-12 (As on 31.01.2012) | |
| | | | Year | Amount | | |
| 12 | Udaysri mahila samajam, guntur | OAH | 2009-10 | 0.00 | | |
| | | | 2010-11 | 4.33 | | |
| | | | Total | 4.33 | 3.90 | 8.23 |
| 13 | Jagjeevan Balaheenavarga Abhivrudhi Sangam, Kadappa | OAH | 2009-10 | 0.00 | | |
| | | | 2010-11 | 3.74 | | |
| | | | Total | 3.74 | 2.80 | 6.54 |
| 14 | SAV Gupta Education Society, Mehboobnagar, | OAH | 2009-10 | 3.35 | | |
| | | | 2010-11 | 4.87 | | |
| | | | Total | 8.22 | 4.87 | 13.09 |
| 15 | Nava Bharath Socio-Economic Development Society, | OAH-1 | 2009-10 | | | |
| | | | 2010-11 | 4.61 | | |
| | | | Total | 4.61 | 2.44 | 7.05 |
| 16 | Anuraag, Secunderabad | MMU-1 | 2009-10 | 2.37 | | |
| | | | 2010-11 | 2.37 | | |
| | | | Total | 4.74 | 0.00 | 4.74 |
| 17 | Sree Venkateswara Convent Educational Society, Door No. 12-5-41, Ubbayappa Street, Fort, Hindupur-515201, Anantapur Distt. Phone- 23622. | OAH-1 | 2009-10 | | | |
| | | | 2010-11 | 4.33 | | |
| | | | Total | 4.33 | 2.57 | 6.90 |
| 18 | Sri Rakesh Educational Welfare Society, D. No. 4-3-95, Bellary Bypass, Anantapur Distt. | OAH-1 & DCC-1 | 2009-10 | - | 8.19 | 16.63 |
| | | | 2010-11 | 8.44 | | |
| | | | Total | 8.44 | | |
| 19 | Arya Dayannd Mahila Mandli, Nellore | OAH-1 | 2009-10 | | 4.88 | 9.25 |
| | | | 2010-11 | 4.37 | | |
| | | | Total | 4.37 | | |
| 20 | Mother India Community Development Association (MICDA), 11-8, NGOs Colony, Puttur- 517583, Chittoor Distt. Phone-08577-21782 | OAH-2, DCC-1 & MMU-1 | 2009-10 | | | |
| | | | 2010-11 | 9.08 | | |
| | | | Total | 9.08 | 8.94 | 18.02 |
| 21 | People's Action for Social Service, 10-14, Maruthi Nagar, Tirupati-517502, Chittoor Distt. Phone- 08574-40262, 42843 | OAH-2 & MMU-1 | 2009-10 | | | |
| | | | 2010-11 | 11.36 | | |
| | | | Total | 11.36 | 8.95 | 20.31 |
| 22 | Sarvodaya Women Welfare Society, 16-13, Munireddy Nagar, Tirupati-517502, Chittoor Distt. (Phone-08574-42140) | OAH-1 & DDC-1 | 2009-10 | | | |
| | | | 2010-11 | 7.20 | | |
| | | | Total | 7.20 | 3.80 | 11.00 |
| 23 | Chaitnya Edu Rural Dev. Society, Kadapa Distt. | DCC-2 | 2009-10 | 1.18 | | |
| | | | 2010-11 | 5.52 | | |
| | | | Total | 6.70 | 5.18 | 11.88 |
| 24 | Help the Women, Door No. 69-3-17, Nagavanam, Kakinada-533003, East Godavari Distt. Phone No- 0884-2378851 | OAH-1 & DDC-1 | 2009-10 | | | |
| | | | 2010-11 | 7.33 | | |
| | | | Total | 7.33 | 3.62 | 10.95 |
| 25 | Pushkaramatha Convent Committee, D. No. 35-2-9, Main Road, Rahajmundry, East Godavari Distt. Phone-0883-417612, | DCC-1 | 2009-10 | | | |
| | | | 2010-11 | 2.98 | | |
| | | | Total | 2.98 | 2.80 | 5.78 |

| S. No. | Name of the NGOs and Address | Purpose/ project for which grant given | Details of GIA released during 2011-12 | | | Total |
|--------|---|---|--|-----------------------|----------------------------------|-------|
| | | | Arrear, if any | | 2011-12 (As on 31.01.2012) | |
| | | | Year | Amount | | |
| 26 | Sanjay Gandhi Memorial Orphanages Boarding Home, D. No. 103/1, Kanchara Lane, Dowlaiswaram-533125, East Godavari Distt. Phone-417612 | OAH-1 | 2009-10 2010-11 Total | 4.33 4.33 | 4.00 | 8.33 |
| 27 | Sarda Educational Society, 10-62, Venkataramana Colony, Indrapalem, Kakinada-533006, East Godavari Distt. Phone-385863 | OAH-1 | 2009-10 2010-11 Total | - 3.25 3.25 | 3.58 | 6.83 |
| 28 | Soniya Gandhi Harijana Girijana Balheena Vargamula Mahila Mandali, Thummalacheruvu, Piduguralla Mandal, Guntur Distt, Phone- 08649-70233, | OAH-1 DCC-1 | 2009-10 2010-11 Total | 7.63 7.63 | 3.97 | 11.60 |
| 29 | Kandrika Mahila Mandali, Kandrika, Phirangipuram-522529, Guntur Distt. Phone-0863-358145 | OAH-1 | 2009-10 2010-11 Total | 4.88 4.88 | 4.88 | 9.76 |
| 30 | Anuraag Human Services, Flat No. 202, II-Floor, Ushodaya Enclave, 27 & 28, Ushodaya Colony, Gudimalkapur, Hyderabad-500028, Phone- 040-3561157, 3560993 | OAH-1 | 2009-10 2010-11 Total | 4.37 4.37 | 2.44 | 6.81 |
| 31 | Social Integration for Rural Development, 896, Jayaprakash Nagar, Opp. State Home, Hyderabad-500073, Phone-040-373546 (SIRI) | | 2009-10 2010-11 Total | - 4.71 4.71 | | 4.71 |
| 32 | Mother Theresa Mahila Mandali, D. No. 76-16-102, Eklavya Nagar, Bhavanipuram, Vijayawada-520012, Phone- 415848 | DCC-1 | 2009-10 2010-11 Total | 5.00 5.00 | 2.81 | 7.81 |
| 33 | ICC Social Service Association | DCC-1 | 2009-10 2010-11 Total | 2.99 2.99 | 2.99 | 5.98 |
| 34 | Nav Bharat Educational Society, KVS Colony, Kothapeta, Dhone-518222, Kurnool Distt. Phone- 08516-72158 | OAH-1& MMU-1 | 2009-10 2010-11 Total | 4.33 4.33 | 2.97 | 7.30 |
| 35 | Pratibha Educational Society, H. No. 13-93, Neeli Street, Nandyal-518501, Kurnool Distt. Phone-08514-44662 | OAH-1 | 2009-10 2010-11 Total | 7.23 7.23 | 5.52 | 12.75 |
| 36 | Priyadarshini Mahila Mandali, H. No. 1/351, B.C. Colony, Banaganapalli- 518124, Kurnool Distt. Phone -27371. | OAH-1 | 2009-10 2010-11 Total | 4.88 4.88 | 4.88 | 9.76 |
| 37 | Rural Upliftment of Health and Educational Society, D.No. 9-51, K.V.S. Colony, Dhone-518222, Kurnool Distt.(Phone-08516-220166) | OAH-1 | 2009-10 2010-11 Total | 4.88 4.88 | | 4.88 |

| S. No. | Name of the NGOs and Address | Purpose/ project for which grant given | Details of GIA released during 2011-12 | | | Total |
|--------|--|---|--|--------------|----------------------------------|-------------|
| | | | Arrear, if any | | 2011-12 (As on 31.01.2012) | |
| | | | Year | Amount | | |
| 38 | Mahalaxmi Mahila Mandali, Nalagonda | OAH-1 | 2009-10 | 0.16 | | |
| | | | 2010-11 | 3.21 | | |
| | | | Total | 2.06 | 2.93 | 4.99 |
| 39 | Mahila Dakshita Samithi | MMU-1 | 2009-10 | - | | |
| | | | 2010-11 | 5.38 | | |
| | | | Total | 5.38 | | 5.38 |
| 40 | Old Age Welfare Centre | MMU-1 | 2009-10 | -- | | |
| | | OAH-1 | 2010-11 | 7.19 | | |
| | | | Total | 7.19 | | |
| 41 | Omkar Development Society | OAH-1 | 2009-10 | | 3.25 | 7.86 |
| | | | 2010-11 | 4.61 | | |
| | | | Total | 4.61 | | |
| 42 | Asthana-A-Chistia Mahila Mandali, Khajapeer Makhan, Chinna Bazar, Nellore-1, Phone-0861-330584 | OAH-1 & DCC-1 | 2009-10 | | 4.80 | 12.78 |
| | | | 2010-11 | 7.98 | | |
| | | | Total | 7.98 | | |
| 43 | Bharathi Mahila Voluntary Service Orgn.D. No. 11-3-33A, Swayampakulavari Street, Kavali-524201, Nellore Distt. (Phone-08626-41706) | OAH-1 | 2009-10 | | 2.99 | 7.33 |
| | | | 2010-11 | 4.34 | | |
| | | | Total | 4.34 | | |
| 44 | Haritha Mahila Mandali Society D. No. 251/1592, Gowtham Nagar, 2nd Lane, Podalakur Road, A.K. Nagar Post, Nellore-524004, (Phone-0861-312607) | OAH-1 | 2009-10 | | | |
| | | | 2010-11 | 4.61 | | |
| | | | Total | 4.61 | 3.25 | 7.86 |
| 45 | Indiramma Mahila Mandali, Dr. Zakir Hussain Nagar, Nellore-524001, Phone- 0861-304014 (O), 313692 | MMU-1& DCC | 2009-10 | | | |
| | | | 2010-11 | 5.84 | | |
| | | | Total | 5.84 | 3.33 | 9.17 |
| 46 | Nehru Bharathi Educational Institution, Jyothi Nagar, Vedayapalem, Nellore- 524004, (Tel. No. 0861-323907, Fax-322744) | OAH-1 | 2009-10 | | | |
| | | | 2010-11 | 4.34 | | |
| | | | Total | 4.34 | 4.00 | 8.34 |
| 47 | People Organisation for Welfare & Educational (POWER) | DCC-1 | 2009-10 | | | |
| | | | 2010-11 | 3.22 | | |
| | | | Total | 3.22 | 2.35 | 5.57 |
| 48 | Rashtriya Seva Samiti, Chittoor | OAH-5 DCC-5 | 2009-10 | 20.40 | 14.80 | 58.11 |
| | | | 2010-11 | 22.91 | | |
| | | | Total | 43.31 | | |
| 49 | Lakshmi Mahila Mandali, Chejerla, Nellore Distt-524341,(Phone-84642) | DCC-1 | 2009-10 | | 5.81 | 9.18 |
| | | | 2010-11 | 3.37 | | |
| | | | Total | 3.37 | | |
| 50 | Rayalseema SC,ST/BC Dev Society, Kadapha | MMU-1 | 2009-10 | | | |
| | | | 2010-11 | 3.97 | | |
| | | | Total | 8.17 | 1.31 | 9.48 |
| 51 | Rural Tribal Dev. Society, Kurnool | OAH-1 | 2009-10 | 0.00 | | |
| | | | 2010-11 | 4.88 | | |
| | | | Total | 4.88 | 4.61 | 9.49 |
| 52 | Sai Seva Sangh, | OAH-1 | 2009-10 | 4.14 | | |
| | | | 2010-11 | 4.14 | | |
| | | | Total | 8.28 | | 8.28 |

| S. No. | Name of the NGOs and Address | Purpose/ project for which grant given | Details of GIA released during 2011-12 | | | Total |
|--------|--|--|--|--------------|----------------------------------|-------------|
| | | | Arrear, if any | | 2011-12 (As on 31.01.2012) | |
| | | | Year | Amount | | |
| 53 | Senior Citizen Forum, | OAH-1 | 2009-10 | 2.39 | 2.96 | 5.35 |
| | | | 2010-11 | --- | | |
| | | | Total | 2.39 | | |
| 54 | Shri Laxmi Parvati Mahila Mandli, Nellore | DCC-1 | 2009-10 | | | |
| | | | 2010-11 | 3.29 | | |
| | | | Total | 3.29 | 1.68 | 4.97 |
| 55 | Shri Venkateshwara Yuva Jan Sangam, Visakhapatnam | OAH-1 | 2009-10 | 4.24 | 4.00 | 12.52 |
| | | | 2010-11 | 4.28 | | |
| | | | Total | 8.52 | | |
| 56 | St. Anthony Edu. Society | OAH-1 | 2009-10 | | 3.25 | 7.59 |
| | | | 2010-11 | 4.34 | | |
| | | | Total | 4.34 | | |
| 57 | Venkateswar Social Service Association | DCC-1 | 2009-10 | 6.94 | 5.81 | 19.69 |
| | | OAH-1 | 2010-11 | 6.94 | | |
| | | | Total | 13.88 | | |
| 58 | 3-Mens Academics | OAH-1 | 2009-10 | -- | 4.88 | 9.67 |
| | | | 2010-11 | 4.79 | | |
| | | | Total | 4.79 | | |
| 59 | Bapuji Integrated Rural Development | OAH-1 | 2009-10 | | | |
| | | | 2010-11 | 4.81 | | |
| | | | Total | 4.81 | 4.74 | 9.55 |
| 60 | Arunoday mahila Mandali, prakashm | DCC-1 | 2009-10 | | | |
| | | | 2010-11 | 3.25 | | |
| | | | Total | 3.25 | 3.36 | 6.61 |
| 61 | Chandra Vamsa Organisation for Rural Development, Prakasham | OAH-1 | 2009-10 | | | |
| | | | 2010-11 | 4.26 | | |
| | | | Total | 4.26 | 4.88 | 9.14 |
| 62 | Country Women's Association | OAH-1 | 2009-10 | | | |
| | | | 2010-11 | 4.88 | | |
| | | | Total | 4.88 | 3.46 | 8.34 |
| 63 | Health Care & Social Welfare Society | OAH-1 | 2009-10 | | 6.97 | 13.06 |
| | | | 2010-11 | 6.09 | | |
| | | | Total | 6.09 | | |
| 64 | Hyderabad Zilla Mahila Mandal Samakhema | OAH-1 | 2009-10 | | | |
| | | | 2010-11 | 1.84 | | |
| | | | Total | 1.84 | | 1.84 |
| 65 | Indira Memorial Weaker section | OAH-1 | 2009-10 | | | |
| | | | 2010-11 | 4.33 | | |
| | | | Total | 4.33 | 3.46 | 7.79 |
| 66 | Indira Priyadarsini Girijana Backward class mahila mandali, Guntur | OAH-1 | 2009-10 | | | |
| | | | 2010-11 | 4.87 | | |
| | | | Total | 4.87 | 4.88 | 9.75 |
| 67 | Indira Priyadarshini Mahila Mandali | DCC-1 | 2009-10 | | | |
| | | | 2010-11 | 3.29 | | |
| | | | Total | 3.29 | 1.78 | 5.07 |

| S. No. | Name of the NGOs and Address | Purpose/ project for which grant given | Details of GIA released during 2011-12 | | | Total |
|--------|---|---|--|--------------|----------------------------------|--------------|
| | | | Arrear, if any | | 2011-12 (As on 31.01.2012) | |
| | | | Year | Amount | | |
| 68 | Khadi Silk Gramodyoga Samiti | OAH-1 | 2009-10 | | | |
| | | | 2010-11 | 4.88 | | |
| | | | Total | 4.88 | 2.39 | 7.27 |
| 69 | Lakshmi Mahila Mandali, Prakasam | OAH-1 | 2009-10 | | 2.12 | 4.42 |
| | | | 2010-11 | 2.30 | | |
| | | | Total | 2.30 | | |
| 70 | Mahila Mandali, Chirala, Prakasam | OAH-1 | 2009-10 | | | |
| | | | 2010-11 | 4.26 | | |
| | | | Total | 4.26 | 4.07 | 8.33 |
| 71 | Naveena Adarsa Mahila Mandali | OAH-1 | 2009-10 | | | |
| | | | 2010-11 | 3.25 | | |
| | | | Total | 3.25 | | 3.25 |
| 72 | Netaji Yuva Kendra | OAH-1 | 2009-10 | | | |
| | | | 2010-11 | 4.79 | | |
| | | | Total | 4.79 | 2.39 | 7.18 |
| 73 | Padmavathi Mahila Mandali | OAH-1 | 2009-10 | | 4.07 | 8.41 |
| | | | 2010-11 | 4.34 | | |
| | | | Total | 4.34 | | |
| 74 | Polymers Educational Society | OAH-2 | 2009-10 | 4.34 | 4.70 | 17.78 |
| | | | 2010-11 | 8.74 | | |
| | | | Total | 13.08 | | |
| 75 | Prakasam Nagar Mahila Mandali | DCC-1 | 2009-10 | | | |
| | | | 2010-11 | 2.99 | | |
| | | | Total | 2.99 | 2.10 | 5.09 |
| 76 | Priyadarsini Mahila Mandali, prakasham | DCC-1 | 2009-10 | | 3.36 | 6.32 |
| | | OAH | 2010-11 | 2.96 | | |
| | | | Total | 2.96 | | |
| 77 | Priyadasini Service Organisation | OAH-1 | 2009-10 | | 2.01 | 4.02 |
| | | | 2010-11 | 2.01 | | |
| | | | Total | 2.01 | | |
| 78 | Rupa Education Society | OAH-1 | 2009-10 | -- | | |
| | | | 2010-11 | 4.80 | | |
| | | | Total | 3.66 | 4.66 | 8.32 |
| 79 | Sabari Girijana Mahila Mandali, prakasham | DCC-1 | 2009-10 | | 3.35 | 6.64 |
| | | | 2010-11 | 3.29 | | |
| | | | Total | 3.29 | | |
| 80 | Samatha Mahila Vedika, prakasham | OAH-1 | 2009-10 | | 6.58 | 13.69 |
| | | DCC-1 | 2010-11 | 7.11 | | |
| | | | Total | 7.11 | | |
| 81 | Social Action for Integrated Development Sociey, adilabad | OAH-1 | 2009-10 | | 3.40 | 8.06 |
| | | | 2010-11 | 4.66 | | |
| | | | Total | 4.66 | | |
| 82 | Shri Sarada Mahila Vignana Samiti, guntur | DCC-1 | 2009-10 | 2.74 | | |
| | | | 2010-11 | 5.35 | | |
| | | | Total | 8.09 | 3.51 | 11.60 |

| S. No. | Name of the NGOs and Address | Purpose/ project for which grant given | Details of GIA released during 2011-12 | | | Total |
|--------------------------|--|---|--|-----------------------|----------------------------------|-------|
| | | | Arrear, if any | | 2011-12 (As on 31.01.2012) | |
| | | | Year | Amount | | |
| 83 | Society for Welfare and Awakeining Rural Development (SWARE) | DCC-2 | 2009-10 2010-11 Total | 6.75 6.37 10.12 | | 10.12 |
| 84 | Shri Bhavani Mahila Mandali, Prakasham | OAH-1 | 2009-10 2010-11 Total | | 3.98 | 8.23 |
| 85 | Sri Krishnadevaraya Yuvajana Sangham | OAH-1 | 2009-10 2010-11 Total | | 4.88 | 9.76 |
| 86 | Sri Sachidananda Venkateswara | OAH-1 | 2009-10 2010-11 Total | | 4.88 | 6.16 |
| 87 | Sri Sai Educational Society | OAH-1 | 2009-10 2010-11 Total | 2.62 --- 2.62 | 2.44 | 6.16 |
| 88 | Sri Venkateswara Mahila Mandali | OAH-1 | 2009-10 2010-11 Total | --- 2.17 2.17 | 5.17 | 7.34 |
| 89 | Telugu Bharathi Mahila Mandali | OAH-1 | 2009-10 2010-11 Total | -- 3.52 3.52 | | 3.52 |
| 90 | The Divine India, nellore | OAH-2 | 2009-10 2010-11 Total | 3.01 --- 3.01 | 4.87 | 7.88 |
| 91 | Upkaar Dr. P. Nirmala H.R.Charitable Trust | OAH-1 | 2009-10 2010-11 Total | | 3.59 | 8.38 |
| 92 | Prakasam Zilla Balaheena Vargala Colony Varla Seva Sangam, Ongole, Prakasham | DCC | 2009-10 2010-11 Total | | 0.00 | 6.90 |
| 93 | Vasavi Educational Society, prakasam | OAH-1 | 2009-10 2010-11 Total | | 4.79 | 9.67 |
| 94 | Vutukuri Venkateswara Subbhama Welfare Society | DCC-1 | 2009-10 2010-11 Total | | 3.36 | 6.65 |
| 94(a) | VELUGU, Andhra Pradesh | MFCC | 2009-10 2010-11 Total | | 0.00 | 1.46 |
| Arunachal Pradesh | | | | | | |
| 95 | Arunachal Pradesh Art and Culturual, Arunachal Pradesh | OAH | 2009-10 2010-11 Total | | 1.15 | 1.15 |

| S. No. | Name of the NGOs and Address | Purpose/ project for which grant given | Details of GIA released during 2011-12 | | Total | |
|--------------|---|---|--|--------|--------------------------------|-------|
| | | | Arrear, if any | | | |
| | | | Year | Amount | | |
| Assam | | | | | | |
| 96 | WODWICHEE, P.O. Lakshirbond- (1-OAH at Cachar Distt) | OAH-2 DCC-1 MMU-1 | 2009-10 2010-11 Total | | 15.06 15.78 15.78 | 30.84 |
| 97 | Dhula Regional Physically Handicapped Dev. Association, Distt. Darrang | OAH-1 2010-11 | 2009-10 4.07 Total | | 4.07 4.07 | 8.14 |
| 98 | Mahila Mandali, Distt. Guwahati | OAH-1 | 2009-10 2010-11 Total | | 1.22 4.46 5.68 | 5.68 |
| 99 | Sadau Asom Gramya Puthibharal Sangh, Nagon | OAH-1 | 2009-10 2010-11 Total | | 3.92 3.69 7.61 | 7.61 |
| 100 | South Borbond Gram Unnayan Samity, Vill. & PO-Borbond, District-Hailakandi, 788164 (Phone-03844-23501) | DCC-1 OAH-1 | 2009-10 2010-11 Total | | 7.52 7.32 7.32 | 14.84 |
| 101 | Bahumukhi Krishi Aru Samaj Kalyan Samity, Noor Nagar, P.O. Herapati, Via- Haibargaon, Nagaon Distt, 782002 (Phone-03672-221271(O), 221114 (R),(1-OAH at Morigaon Distt) | OAH-2, DCC-1 & MMU-1 | 2009-10 2010-11 Total | | 1.22 19.52 20.74 | 27.09 |
| 102 | Fulkumari Bapuji Club, Dhubri | DCC-1 | 2009-10 2010-11 Total | | 3.37 3.37 | 6.74 |
| 103 | Global Health Immunisation & Population Control Organisation, At -Rangaloo, P.O. Jumarmur, Via- Kathiatoli, Distt. Nagaon, 782427. (Phone-03672-36255) | OAH-1 | 2009-10 2010-11 Total | | 7.28 7.28 | 14.83 |
| 104 | Gram Vikas Parishad, At -Rangaloo, P.O. Jumarmur, Via- Kathiatoli, Distt. Nagaon, 782427. (Phone-03627-33140) | DCC-1 MMU-1 | 2009-10 2010-11 Total | | 6.03 6.03 | 12.06 |
| 105 | Khorapattar Sammilita Yuvak Samaj, P.O. Sandahkhowa-787054, Distt. Lakhimpur, (Phone -03752-58326) | DCC-1 | 2009-10 2010-11 Total | | - 2.99 2.99 | 5.80 |
| 106 | Pragati Social Dev. Organisation | OAH-1 | 2009-10 2010-11 Total | | 4.88 4.70 4.70 | 9.58 |
| 107 | Rogurtook Club & Library, P.O. Asal Kandli, Distt. Karimganj, | OAH-1 | 2009-10 2010-11 Total | | - 4.88 4.88 | 9.76 |
| 108 | Karimganj Saptha Barna Welfare Organisation, Karimganj | OAH-1 | 2009-10 2010-11 Total | | 4.77 4.88 4.88 | 9.65 |

| S. No. | Name of the NGOs and Address | Purpose/ project for which grant given | Details of GIA released during 2011-12 | | | Total | |
|---------------------|---|---|---|------------------------------|----------------------------------|-------|------|
| | | | Arrear, if any | | 2011-12 (As on 31.01.2012) | | |
| | | | Year | Amount | | | |
| 109 | Al-Amin Foundation | MMU-1 | 2009-10 2010-11 Total | 2.66 2.52 5.18 | 2.51 | 7.69 | |
| 110 | Dr. Ambedkar Mission | DCC-1 | 2009-10 2010-11 Total | - 2.44 2.44 | | 2.44 | |
| 111 | Jagriti Sammilitha Unnayan Kendra, Lakhimpur, Assam | MMU-1 | 2009-10 2010-11 | | 5.03 | 5.03 | |
| Bihar | | | | | | | |
| 112 | Rajendra Institute of Education and Social Welfare, Sitamarhi, | OAH-1 | 2009-10 2010-11 Total | | 0.00 | 2.43 | 2.43 |
| 113 | Ekata Gram Seva Sansthan, Vaishali | OAH-1 | 2009-10 2010-11 Total | | 1.42 1.42 | | 1.42 |
| 114 | Sister Nivedita Memorial Trust, Patna | DCC-1 | 2009-10 2010-11 Total | - 0.31 0.31 | | 0.31 | |
| Chhattisgarh | | | | | | | |
| 115 | Chhattisgarh Bal Avam Kalyan Parisad, Raipur | | OAH-1 2009-10 2010-11 Total | | 1.83 1.83 | | 1.83 |
| 116 | Gayatri Pariwar Trust, Batauli, Surguja | OAH-1 | 2009-10 2010-11 Total | | 1.14 1.14 | 4.15 | 5.29 |
| 117 | Nav Abhilasha Shikshan Sansthan, Rajnandgaon | OAH-1 | 2009-10 2010-11 Total | | 4.88 4.79 4.79 | 9.67 | |
| Delhi | | | | | | | |
| 118 | Helpage India, Delhi | MMU-6 | 2009-10 2010-11 Total | 13.02 --- 13.02 | 5.63 | 18.65 | |
| 119 | Annugraha | RRTC | 2009-10 2010-11 Total | | 4.85 4.85 | 2.42 | 7.27 |
| 120 | Johns Day Care and Boarding | OAH | 2009-10 2010-11 Total | | 1.15 1.15 | | 1.15 |
| 121 | New India Educational and Cultural Society | | OAH 2009-10 2010-11 | | 0.00 | | |

| S. No. | Name of the NGOs and Address | Purpose/ project for which grant given | Details of GIA released during 2011-12 | | | Total |
|----------------|---|---|--|----------------------|----------------------------------|-------|
| | | | Arrear, if any | | 2011-12 (As on 31.01.2012) | |
| | | | Year | Amount | | |
| Haryana | | | | | | |
| 122 | Association for Welfare of Handicapped, Faridabad, Haryana | OAH-1 | 2009-10 2010-11 Total | 4.30 2.99 7.29 | 0.62 | 7.91 |
| 123 | Akhil Bhartia Sant Haridas Samaj Sewa Sangh, Distt. Jhajjar | DCC-1 | 2009-10 2010-11 Total | 2.99 2.99 2.99 | 2.81 | 5.80 |
| 124 | Manav Avam Jan Kalyan Educational Society, Dist. Jhajjar, Haryana | OAH-1 | 2009-10 2010-11 Total | 4.61 4.61 4.61 | 3.64 | 8.25 |
| 125 | Amar Jyothi Foundation Jind | OAH-1 & DCC-1 | 2009-10 2010-11 Total | 6.79 6.79 6.79 | 7.42 | 14.21 |
| 126 | Chaubisee Vikas Sangh, Meham, Distt- Rohtak | OAH-1 & DCC-1 | 2009-10 2010-11 Total | 2.90 2.90 2.90 | 2.52 | 5.42 |
| 127 | Haryana Nav Yuvak Kala Sangam, Rohtak | DCC-2 | 2009-10 2010-11 Total | 5.91 5.91 5.91 | 3.37 | 9.28 |
| 128 | Adarsh Saraswati Shiksha Samiti, Sant Garib Dass, Sonipat | DCC-1 | 2009-10 2010-11 Total | 3.36 3.36 3.36 | 3.37 | 6.73 |
| 129 | Akhil Bhartiya Nav Yuvak Kala Sangam, Bhivani | OAH-1 | 2009-10 2010-11 Total | 4.48 4.43 8.91 | 4.61 | 13.52 |
| 130 | Eco Club, Bhiwani | DCC-1 | 2009-10 2010-11 Total | 3.13 3.13 3.13 | 3.36 | 6.49 |
| 131 | Gramya Swarajya Sansthan, Hissar | DCC-1 | 2009-10 2010-11 Total | 2.99 2.99 2.99 | 3.36 | 6.35 |
| 132 | Lok Kalyan Foundation, Panipat | 1-DCC | 2009-10 2010-11 Total | - 3.22 3.22 | | 3.22 |
| 133 | Janta Kalyan Samiti, Rewari | 1-DCC | 2009-10 2010-11 Total | 3.18 3.18 3.18 | 2.71 | 5.89 |
| 134 | Samaj Kalyan Shiksha Samiti, Sonapat | 1-OAH | 2009-10 2010-11 Total | 4.02 3.86 7.88 | 3.86 | 7.87 |
| 135 | Bhartiya Gram Sudhar Sabha, Rohtak, Haryana | DCC | 2009-10 2010-11 Total | 3.26 3.26 6.52 | 3.26 | 9.78 |

| S. No. | Name of the NGOs and Address | Purpose/ project for which grant given | Details of GIA released during 2011-12 | | | Total |
|-------------------------|---|---|--|-------------------------------|----------------------------------|-------|
| | | | Arrear, if any | | 2011-12 (As on 31.01.2012) | |
| | | | Year | Amount | | |
| Himachal Pradesh | | | | | | |
| 136 | Kanchan Duggal Memorial Old Age/Handicapped Society, Spiti | 1-OAH | 2009-10 2010-11 Total | 4.72 4.72 9.44 | 3.66 | 13.10 |
| 137 | Indira Ladies Club, Nahan, Himachal Pradesh | DCC and MMU | 2009-10 2010-11 Total | - 1.33 1.33 | | 1.33 |
| Karnataka | | | | | | |
| 138 | Adarsha Education Society, Bellary, Karnataka | OAH | 2009-10 2010-11 Total | 0.16 4.34 4.50 | 2.44 | 6.94 |
| 139 | Shri Uma Maheshwari Mandir Trust, Ramnagar | OAH | 2009-10 2010-11 Total | 3.46 - 3.46 | 9.49 | 12.95 |
| 140 | Ashaktha Poshaka Sabha, Vishveswarpuram, Bangalore | OAH-1 | 2009-10 2010-11 Total | 11.71 9.62 21.33 | | 21.33 |
| 141 | Sri Shathashruna Vidya Samasthe, Shridi Sai Baba Mandir Premises, Bangalore | OAH-1 | 2009-10 2010-11 Total | - 6.40 6.40 | 4.80 | 11.20 |
| 142 | Eshwar Education & Welfare Society, Bangalore-560091 | OAH-1 | 2009-10 2010-11 Total | - 4.34 4.34 | 4.04 | 8.38 |
| 143 | Sarvodaya Service Society, Near Evergreen School, Vijayapura, Devanahalli Taluk, Bangalore Rural Distt. | OAH-1 | 2009-10 2010-11 Total | - 4.88 4.88 | 4.88 | 9.76 |
| 144 | Vidyaranya Education & Development Society, Mandur, Virgonagar (Via), Bangalore East Taluk, Bangalore-560049. | OAH-2 | 2009-10 2010-11 Total | - 9.74 9.74 | 9.76 | 19.50 |
| 145 | Dr. B.R. Ambedkar Cultural & Welfare Society, H. No. 7-3-31, Bheem Nagar, Bidar | OAH-1 | 2009-10 2010-11 Total | - 4.34 4.34 | 8.94 | 13.28 |
| 146 | Sangram Educational Society, Bidar | OAH | 2009-10 2010-11 Total | 3.72 4.34 8.06 | | 8.06 |
| 147 | Nittur Education Society, Nittur, Tq. Bhalki, Distt- Bidar, (Phone- 0848-230767, 230768, 225679) | OAH-1 | 2009-10 2010-11 Total | - 4.34 4.34 | 4.06 | 8.40 |
| 148 | Shivleela Women's Welfare Association, Bidar | OAH-1 | 2009-10 2010-11 Total | - 4.10 4.10 | 4.07 | 8.17 |
| 149 | Annapurna Association, Chintamani Nagar, Harihar, Davangere Distt | OAH-1 | 2009-10 2010-11 Total | - 4.88 4.88 | 3.46 | 8.34 |

| S. No. | Name of the NGOs and Address | Purpose/ project for which grant given | Details of GIA released during 2011-12 | | | Total |
|--------|---|---|--|-------------------------|----------------------------------|-------|
| | | | Arrear, if any | | 2011-12 (As on 31.01.2012) | |
| | | | Year | Amount | | |
| 150 | Sri Maitri Association, Sugar Factory Road, Doddabathi Post- 577566, Davangere Tq. & Distt. (Phone-0819-291645) | OAH-2 | 2009-10 2010-11 Total | - 12.01 12.01 | 10.97 | 22.98 |
| 151 | Sri Shakti Association, Guttur Colony, Harihar | OAH-2 | 2009-10 2010-11 Total | - 11.73 11.73 | 11.84 | 23.57 |
| 152 | Sneha Education and Development Society, Shivananda Nagar, Hubli, Dharwad Distt. | OAH-1 | 2009-10 2010-11 Total | - 4.77 4.77 | 4.77 | 9.54 |
| 153 | Sri Surabee Mahila Mandal, | OAH-1 | 2009-10 2010-11 Total | 4.61 4.61 | 2.30 | 6.91 |
| 154 | Shri Ramana Maharishi Trust for Disabled Persons, Parandahally, Via-K.G.F.Bangarpet Taluk, Kolar Distt. | OAH-1& MMU-1 | 2009-10 2010-11 Total | 9.79 9.79 | 6.16 | 15.95 |
| 155 | Jnana Sindhu Home for Senior Citizens, Shankrappa Layout, Hallahalli, Mandya-571401 (Phone-0823-237444) | OAH-1 | 2009-10 2010-11 Total | 4.21 4.21 | 3.25 | 7.46 |
| 156 | Lalitha Academy, shivakumar swamynagar, Distt. Davangere | OAH-1 & 1-MFCC for Older Widowed | 2009-10 2010-11 Total | 6.36 6.36 | 14.32 | 20.68 |
| 157 | Sri Swamy Sarvadharm Sharanalaya Trust, Sultanpet, Nandi Post, Chikkaballapur Taluk, Kolar Distt. | OAH-3 | 2009-10 2010-11 Total | 12.57 13.20 23.55 | 10.66 | 34.21 |
| 158 | Rajyogi Siddhartha Education Society, Turvanur-577517, Chitradurga | OAH | 2009-10 2010-11 Total | 3.15 1.00 4.15 | 4.10 | 8.25 |
| 159 | Shri Kalikamba Association, Shimoga | OAH-1 & 1-MFCC for Older Widowed | 2009-10 2010-11 Total | 4.87 6.09 10.96 | 4.88 | 15.84 |
| 160 | Mata Dahilly Jagjivan Sarvodya Sangha, Bangalore | OAH | 2009-10 2010-11 Total | 2.17 - 2.17 | | 2.17 |
| 161 | Shree Vishnu Educational Society, Chitradurga | OAH | 2009-10 2010-11 Total | 4.10 4.19 8.29 | 4.34 | 12.63 |
| 162 | Varshini Gramabhiruddi Mahila Mandli, Davengere | OAH | 2009-10 2010-11 Total | 4.27 1.46 5.73 | 6.92 | 12.65 |
| 163 | Nightingale Medical Trust, Bangalore | DCC | 2009-10 2010-11 Total | 2.82 3.53 6.35 | 5.49 | 11.84 |

| S. No. | Name of the NGOs and Address | Purpose/ project for which grant given | Details of GIA released during 2011-12 | | | Total |
|----------------|---|---|--|-----------------------------|----------------------------------|-----------------|
| | | | Arrear, if any | | 2011-12 (As on 31.01.2012) | |
| | | | Year | Amount | | |
| 164 | Mehboob Suhani Educational Trust, Gulbarga | OAH | 2009-10 2010-11 Total | 6.01 3.94 9.95 | 5.59 | 15.54 |
| 165 | Sri Sirdi Sai Baba Shikshan Sansthan, Bidar | OAH | 2009-10 2010-11 Total | 4.35 4.72 9.07 | 4.88 | 13.95 |
| 166 | Sri Mallikarujana Jana Seva Society, Gulbarga | OAH | 2009-10 2010-11 Total | 4.70 4.70 | 4.61 | 9.31 |
| 167 | Rural Organization for Educational Society, Bangalore | OAH | 2009-10 2010-11 Total | 3.93 4.84 8.77 | 4.88 | 13.65 |
| 168 | Ramalingeswar Gramabhiruddhi Sangh, Gulbarga | MMU | 2009-10 2010-11 Total | 7.29 7.29 | 5.95 | 13.24 |
| 169 | R. T. Nagar Educational Trust, Bangalore | OAH | 2009-10 2010-11 Total | - 2.13 2.13 | | 2.13 |
| 170 | Poornima Mahila Mandali, Bellar | OAH | 2009-10 2010-11 Total | 4.55 4.55 9.10 | | 9.10 |
| 171 | Poornima Mahila Vidya Samasthe, Manya | DCC-1 | 2009-10 2010-11 Total | - 4.61 4.61 | 4.88 | 9.49 |
| 172 | Sharanara Nadu Educaitonal Society, Gulbarga | OAH-1 | 2009-10 2010-11 Total | 4.88 4.88 | 4.88 | 9.76 |
| 173 | Gayathri Grameena Vidya Samsthe, Davangere | | 2009-10 2010-11 Total | - 4.61 4.61 | 4.88 | 9.49 |
| 174 | Hyderabad Karnataka Dalit Women Society, Gulbarga | OAH-1 | 2010-11 2010-11 Total | 2.07 2.77 2.77 | 2.05 | 4.12 2.77 |
| KERALA | | | | | | |
| 176 | Karuna Bhawan Social Centre, Ernakulam | Oah-1 | 2009-10 2010-11 Total | 4.07 4.07 8.14 | 3.88 | 12.02 |
| 177 | Welfare Services, Ernakulam | | 2009-10 2010-11 Total | 6.43 6.43 | 3.02 | 9.45 |
| Manipur | | | | | | |
| 178 | Centre for Rural Upliftment Services, Wangbal Canal Maya, P.O.-Thoubal, B.P.O.-Wangbal, Thoubal-795135, Manipur | DCC-1 | 2009-10 2010-11 Total | 3.37 3.37 | 3.37 | 6.74 |

| S. No. | Name of the NGOs and Address | Purpose/ project for which grant given | Details of GIA released during 2011-12 | | | Total |
|--------|---|---|--|-------------|----------------------------------|--------------|
| | | | Arrear, if any | | 2011-12 (As on 31.01.2012) | |
| | | | Year | Amount | | |
| 179 | Community Development society, Palace Compound, Imphal-795001 | OAH-1 | 2009-10 | | 2.07 | 6.63 |
| | | | 2010-11 | 4.56 | | |
| | | | Total | 4.56 | | |
| 180 | Human Resources Infrastructure Dev. Organisation, Imphal | DCC-1 | 2009-10 | | | |
| | | | 2010-11 | 3.25 | | |
| | | | Total | 3.25 | 3.36 | 6.61 |
| 181 | Kumbhi Khullakpam Leikai Women's Association, Bishnupur | OAH-1 | 2009-10 | | | |
| | | | 2010-11 | 4.10 | | |
| | | | Total | 4.10 | 4.88 | 8.98 |
| 182 | Social Dev. & Rehabilitation Council, Thoubal | DCC-1 | 2009-10 | 2.89 | | |
| | | | 2010-11 | 2.99 | | |
| | | | Total | 5.88 | 1.49 | 7.37 |
| 183 | South Eastern Dev Organisation, Thoubal | OAH-1 | 2009-10 | | | |
| | | | 2010-11 | 4.61 | | |
| | | | Total | 4.61 | 4.61 | 9.22 |
| 184 | The Manipur SC/ST Welfare Association, Imphal East, | OAH-1 | 2009-10 | - | 7.99 | 13.86 |
| | | | 2010-11 | 5.87 | | |
| | | | Total | 5.87 | | |
| 185 | Integrated Rural Development Agency, Hangul, P.O. Mayang, Imphal-795132 | DCC-1 | 2009-10 | - | 3.36 | 6.72 |
| | | | 2010-11 | 3.36 | | |
| | | | Total | 3.36 | | |
| 186 | Centre for Development Activities (C-DAC), Wangjing, Near Indo-Myanmar Road, Wangjing-795148 | DCC-1 | 2009-10 | | 3.36 | 6.72 |
| | | | 2010-11 | 3.36 | | |
| | | | Total | 3.36 | | |
| 187 | Integrated Rural Development and Educational Organisation, Wangbal, P.O.-Thoubal-795138, Manipur | OAH-1 & RRTC | 2009-10 | | | |
| | | | 2010-11 | 5.95 | | |
| | | | Total | 5.95 | 9.87 | 15.82 |
| 188 | New Integrated Rural Management Agency (NIRMA), Nungphou Bazar, Sangaiyumpham, P.O.-Wangjing-795148 | OAH-2 Units | 2009-10 | | | |
| | | | 2010-11 | 7.12 | | |
| | | | Total | 7.12 | 7.12 | 14.24 |
| 189 | Rural Dev. Society, R.D.S Bhawan, Wangjing Bazar, wangjing-795148, Manipur | MMU-1 | 2009-10 | - | 2.66 | 5.32 |
| | | | 2010-11 | 2.66 | | |
| | | | Total | 2.66 | | |
| 190 | Rural Industries Dev. Assocn., Wankhem, P.O.-Thoubal, Manipur-795138 | DCC-2 | 2009-10 | | 3.37 | 9.88 |
| | | | 2010-11 | 6.51 | | |
| | | | Total | 6.51 | | |
| 191 | Youth Progressive Organization, Thoubal | OAH-1 | 2009-10 | | | |
| | | | 2010-11 | 4.34 | | |
| | | | Total | 4.34 | 4.61 | 8.95 |
| 192 | Rural Downtrodden People Upliftment Society, Thoubal | OAH | 2009-10 | 0.51 | | |
| | | | 2010-11 | 4.34 | | |
| | | | Total | 4.85 | 4.34 | 9.19 |
| 193 | Society for Women's Ed. Action & Reflection, Athokpam Khunou, P.O.-Thoubal, Manipur-795138 | DCC-1 | 2009-10 | | | |
| | | | 2010-11 | 2.99 | | |
| | | | Total | 2.99 | 2.10 | 5.09 |

| S. No. | Name of the NGOs and Address | Purpose/ project for which grant given | Details of GIA released during 2011-12 | | | Total |
|-----------------------|---|---|--|-----------------------------|----------------------------------|-------|
| | | | Arrear, if any | | 2011-12 (As on 31.01.2012) | |
| | | | Year | Amount | | |
| 194 | United Rural Dev. Services, H.O.-Heirokheituppokpi, Thoubal Dist., P.O.-Wanging-795148, Manipur | OAH-1 | 2009-10 2010-11 Total | - 4.88 4.88 | 4.88 | 9.76 |
| 195 | Wangjing Women & Girls Society, P.O.-Wanjing, Thoubal Dist., Manipur-795148 | DCC-7 | 2009-10 2010-11 Total | - 23.56 23.56 | 17.32 | 40.88 |
| 196 | Volunteers for Rural Health & Action (VOHRA), Thoubal | DCC-1 | 2009-10 2010-11 Total | - 3.34 3.34 | | 3.34 |
| 197 | United Hill People's Development Society, Thoubal | OAH- | 2009-10 2010-11 Total | - 4.88 4.88 | 4.88 | 9.76 |
| 198 | The Social Agriculture and Rural Development Agency, Imphal | OAH | 2009-10 2010-11 Total | - 4.49 4.49 | | 4.49 |
| 199 | Rural Service Agency (RUSA), Imphal East, | OAH | 2009-10 2010-11 Total | 4.65 4.88 9.53 | 2.44 | 11.97 |
| 200 | Integrated Rural Upliftment Service(IRUS), Thoubal | DCC | 2009-10 2010-11 Total | - 2.90 2.90 | 2.81 | 5.71 |
| 201 | Centre for Upliftment for Rural | OAH | 2009-10 2010-11 Total | 4.61 4.61 9.22 | 4.61 | 13.83 |
| 201(a) | Rural Medical Institute, Manipur | MMU | 2009-10 2010-11 Total | 0.00 0.00 0.00 | 1.33 | 1.33 |
| 202 | Ima Leimaral Women Welfare Association, Imphal | OAH | 2009-10 2010-11 Total | -- 3.46 3.46 | 0.80 | 4.26 |
| 203 | Social Environmental & Rural Technology | DCC | 2009-10 2010-11 Total | -- 3.13 3.13 | | 3.13 |
| Mizoram | | | | | | |
| 204 | Save Help and Development (SHAD), Mizoram | DCC | 2009-10 2010-11 Total | 0.11 3.79 3.90 | 4.46 | 8.36 |
| Madhya Pradesh | | | | | | |
| 205 | Mahila Utkarsh Sansthan, Indore | OAH-1 | 2009-10 2010-11 Total | - 3.06 3.06 | | 3.06 |
| 206 | Nivedita Kalyan Samity, Rewa | OAH-1 | 2009-10 2010-11 Total | - 4.02 4.02 | 4.07 | 8.09 |

| S. No. | Name of the NGOs and Address | Purpose/ project for which grant given | Details of GIA released during 2011-12 | | | Total |
|--------------------|--|---|--|---------------------------|----------------------------------|---------------|
| | | | Arrear, if any | | 2011-12 (As on 31.01.2012) | |
| | | | Year | Amount | | |
| 207 | Ajanta Lalit Kala Evam Samaj Kalyan Samiti, Vidisha, MP | OAH | 2009-10 2010-11 Total | 4.88 4.88 | 4.88 | 9.76 |
| 208 | Ujjwal Mahila Mandali, Jabalpur | DCC for Dementia | 2009-10 2010-11 Total | - 1.12 1.12 | | 1.12 |
| Maharashtra | | | | | | |
| 209 | Jai Prakash Gram Kalyan Sanstha, Nanded | oah | 2009-10 2010-11 Total | 0.00 | 1.48 | 1.48 |
| 210 | Mahabodhi Education, Bhandara, MS | oah | 2009-10 2010-11 Total | 4.53 4.53 | 2.27 | 6.80 |
| 211 | Bhartiya Ausadhi anusandhan kendra, Bhandara | MMU and OAH | 2009-10 2010-11 Total | 0.00 0.00 0.00 | 6.52 | 6.52 |
| 212 | Bal Vikas Mahila Mandal, C/o Swa-Adhar Mahila Vastigrh Sudarshan Colony, India Nagar, Latur, Maharashtra | DCC-1 | 2009-10 2010-11 Total | 3.01 5.93 8.94 | 3.10 3.10 | 12.04 |
| 213 | Arunoday Bahuddeshiya Gramin Vikas Sanstha, Ahmednagar | OAH-1 MFCC | 2009-10 2010-11 Total | 0.00 | 11.30 | 11.30 |
| 214 | Jankranti Shikshan Prasarak Mandal, Nanded | DCC-1 | 2009-10 | 3.26 | 3.37 | 6.63 |
| 215 | Jankranti Shikshan Prasarak Mandal, Nanded | DCC-1 | 2009-10 2010-11 Total | 3.26 3.26 | | 3.26 |
| 216 | Lok Seva Shikshan Prasarak Mandal, Yavatmal, Washim | OAH-1 | 2009-10 2010-11 Total | - 4.59 4.59 | 4.71 | 9.30 |
| 217 | Late Ramesh Jadhav Shikshan & Krida Prasarak Mandal, Yavatmal | OAH-1 | 2009-10 2010-11 Total | - 4.88 4.88 | 4.84 | 9.72 |
| 218 | Sant Tukdoji Maharaj Adivasi Bahuddeshiya Sanstha, Yavatmal | DCC for Dementia | 2009-10 2010-11 Total | - 7.72 7.72 | 7.72 | 15.44 |
| 219 | Shri Mahila Bal Kalyan & Apang Vikas Mandal, Dhule | OAH | 2009-10 2010-11 Total | 4.77 9.38 14.15 | 4.88 | 19.03 |
| 220 | Bharatiya Aushadi Anusandhan Sanstha, Bhandhra | MMU Demensia | 2009-10 2010-11 Total | - 3.95 3.95 | 2.66 | 6.61 |
| 221 | Jankibai Trust, Kamlabai Ajmera Vidya Nagar, Deopur, Dhule Distt, Maharashtra | DCC | 2009-10 2010-11 Total | - 2.14 2.14 | 0.71 | 2.85 |

| S. No. | Name of the NGOs and Address | Purpose/ project for which grant given | Details of GIA released during 2011-12 | | | Total |
|--------|---|---|--|-------------|----------------------------------|-------|
| | | | Arrear, if any | | 2011-12 (As on 31.01.2012) | |
| | | | Year | Amount | | |
| 222 | Sainath Shikshan Prasarak Mandal, Andhori Tq, Ahmadpur, Distt. Latur | DCC | 2009-10 | - | 3.37 | 6.73 |
| | | | 2010-11 | 3.36 | | |
| | | | Total | 3.36 | | |
| 223 | Late Sanjay Rathod Shikshan Sanstha, Gunj Tq. Mahagaon Distt. Yavatmal, Maharashtra | OAH | 2009-10 | - | | 4.08 |
| | | | 2010-11 | 4.08 | | |
| | | | Total | 4.08 | | |
| 224 | Shri Krishna Mahila Bal Kalyan Avam Purnvasam Vikas Mandal, Jalgaon | OAH | 2009-10 | | 9.22 | 13.57 |
| | | | 2010-11 | 4.35 | | |
| | | | Total | 4.35 | | |
| 225 | Gramin Janseva Shikhsan Sansthan, Nanded | OAH | 2009-10 | 4.88 | | 14.64 |
| | | | 2010-11 | 4.88 | | |
| | | | Total | 9.76 | | |
| 226 | Shri Chhatrapati Shivaji Education & Awakaning Welfare Society, Akola | OAH | 2009-10 | - | | 3.66 |
| | | | 2010-11 | 3.66 | | |
| | | | Total | 3.66 | | |
| 227 | Late Laxmanrao Chinnawar Shikshan Prasarak Mandal, Akoli Tq. Umardhed, Distt. Yawatmal, Maharashtra | OAH | 2009-10 | | 4.78 | 9.66 |
| | | | 2010-11 | 4.88 | | |
| | | | Total | 4.88 | | |
| 228 | Youth Farmer & Health Social Welfare, Yawatmal Sensitization | OAH | 2009-10 | | 7.64 | 10.43 |
| | | | 2010-11 | 2.79 | | |
| | | | Total | 2.79 | | |
| 229 | Ashirwad Shakshanik Samajik Sanskrit Sanstha, Vidya Nagar, Ambejogai, Distt. Beed | MFCC | 2009-10 | | 5.20 | 6.67 |
| | | | 2010-11 | 1.47 | | |
| | | | Total | 1.47 | | |
| 230 | Dnayana Shikshan Sansthan Sanstha at Latur Distt. Maharashtra. | DCC with Dementia | 2009-10 | | 6.64 | 7.93 |
| | | | 2010-11 | 1.29 | | |
| | | | Total | 1.29 | | |
| 231 | Jogai Mata Krishi Gramin Vikas sevabhavi sanstha, at Nandurbar distt., Maharashtra. | OAH | 2009-10 | | 4.88 | 6.30 |
| | | | 2010-11 | 1.42 | | |
| | | | Total | 1.42 | | |
| 232 | Jogeshwari Gramin Vikas Sevabhavi Sanstha, at Khedgaon, Jalgaon distt., Maharashtra. | OAH | 2009-10 | | 4.88 | 6.30 |
| | | | 2010-11 | 1.42 | | |
| | | | Total | 1.42 | | |
| 233 | Late Bhikajirao Alies Dada Jagtap Pratishthan, Pune, Pune distt., Maharashtra | MFCC | 2009-10 | | 6.80 | 8.66 |
| | | | 2010-11 | 1.86 | | |
| | | | Total | 1.86 | | |
| 234 | Lokmanya Shikshan Prasarak Mandal, at Osmanabad distt., Maharashtra | MFCC | 2009-10 | | 6.97 | 8.83 |
| | | | 2010-11 | 1.86 | | |
| | | | Total | 1.86 | | |
| 235 | Peoples Education Society Physiotherapy latur | | 2009-10 | | | 6.41 |
| | | | 2010-11 | 6.41 | | |
| | | | Total | 6.41 | | |
| 236 | Shri Satya Sai Sanskrutik Samaji Shaikshanik Mandal, Khedgaon, Jalgaon, at Beed distt., Maharashtra, Physiotherapy | OAH | 2009-10 | | 6.46 | 14.18 |
| | | | 2010-11 | 7.72 | | |
| | | | Total | 7.72 | | |

| S. No. | Name of the NGOs and Address | Purpose/ project for which grant given | Details of GIA released during 2011-12 | | | Total |
|---------------|--|--|--|---|----------------------------------|----------------------|
| | | | Arrear, if any | | 2011-12 (As on 31.01.2012) | |
| | | | Year | Amount | | |
| Orissa | | | | | | |
| 237 | Cuttack Zilla Harizana Adivasi Yojana | DCC | 2009-10 2010-11 Total | 1.59 1.59 | 1.59 | 3.18 |
| 238 | Orissa Social Rurual Tehchnology Institute, | DCC | 2009-10 2010-11 Total | 0.04 3.13 | 3.13 | 6.30 |
| 239 | Jaya Kishan Youth Club, Puri | OAH | 2009-10 2010-11 Total | 4.88 4.88 | 4.88 | 9.76 |
| 240 | All Orissa Research Institute For Development of Women Movement (ARIDOWM)Angul | DCC | 2009-10 2010-11 Total | 3.36 3.36 | 1.68 | 5.04 |
| 241 | Anatha Parityakt Balashrama, At/PO-Ramachandrapur, Tikiraipada, Mohatapalla, Distt. Nayagarh, Orissa | OAH | 2009-10 2010-11 Total | 4.88 4.88 | 2.44 | 7.32 |
| 242 | Arun Institute of Rural Affairs (AIRA), Dhenkanal | DCC-5 Help Line | 2009-10 2010-11 Total | 22.41 22.41 | 22.51 | 44.92 |
| 243 | Asha Nayakam Seva Sangha Jajpur | DCC | 2009-10 2010-11 Total | 9.74 8.49 18.23 | 2.38 | 20.61 |
| 244 | Association for Social Reconstructive Activities Jagatsinghpur | OAH | 2009-10 2010-11 Total | 4.81 4.81 | 4.88 | 9.69 |
| 245 | Association for Social Work and Social Research in Orissa,Khurda | OAH-1, DCC-5 & MMU-1 | 2009-10 2010-11 Total | 0.00 | | 0.00 |
| 246 | Association for Voluntary Action, Puri, Orissa | DCC-2 | 2009-10 2010-11 Total | 27.77 27.77 | 6.72 | 34.49 |
| 247 | Banadurga, Bhubaneshwar Boudh | OAH | 2009-10 2010-11 Total | 4.61 4.88 9.49 | 2.44 | 11.93 |
| 248 | Bankeswari Jubak Sangha Puri | OAH- DCC--1 | 2009-10 2010-11 Total | 7.43 7.99 15.42 | | 15.42 |
| 249 | Banki Anchalika Adivasi Harijan Kalyan Parishad, Puri | DCC--3 | 2009-10 2010-11 Total | 3.36 - 3.36 | | 3.36 |
| 250 | Basudeva Pathaagar, cuttack | OAH DCC--1 | 2009-10 2010-11 Total | 8.24 8.24 | 8.24 | 16.48 |
| 251 | Bhairabi Club Khurda | OAH DCC--1 | 2009-10 2010-11 Total | 8.20 8.20 | 7.38 | 15.58 |

| S. No. | Name of the NGOs and Address | Purpose/ project for which grant given | Details of GIA released during 2011-12 | | | Total |
|--------|--|--|--|--------------|----------------------------------|--------------|
| | | | Arrear, if any | | 2011-12 (As on 31.01.2012) | |
| | | | Year | Amount | | |
| 252 | Bishnupriya Balashram Keonjhar | DCC-1 | 2009-10 | | | |
| | | | 2010-11 | 4.87 | | |
| | | | Total | 4.87 | 4.88 | 9.75 |
| 253 | Bright Career Academy, Koraput, | OAH-1 | 2009-10 | | 4.60 | 9.47 |
| | | | 2010-11 | 4.87 | | |
| | | | Total | 4.87 | | |
| 254 | Council for All Round Dev. Of Society, Khurda | DCC-2 | 2009-10 | 5.91 | | |
| | | | 2010-11 | 5.73 | | |
| | | | Total | 11.64 | | 11.64 |
| 255 | Gandhian Institute of Technical Advance ment,Koraput | OAH-1 | 2009-10 | | | |
| | | | 2010-11 | 4.88 | | |
| | | | Total | 4.88 | 2.44 | 7.32 |
| 256 | Gram Mangal Pathagar Balangir | OAH-1 | 2009-10 | | | |
| | | | 2010-11 | 4.80 | | |
| | | | Total | 4.80 | 2.40 | 7.20 |
| 257 | Gram Seva Mandal | OAH-1 & DCC-5 | 2009-10 | 9.54 | | |
| | | | 2010-11 | 5.35 | | |
| | | | Total | 14.89 | 3.76 | 18.65 |
| 258 | Indian Village Development Organisation, Kendrapada | OAH-1 | 2009-10 | - | | |
| | | | 2010-11 | 4.88 | | |
| | | | Total | 4.88 | | 4.88 |
| 259 | Jankalyan sewa Sanstha Kendrapada | OAH-1 | 2009-10 | | | |
| | | | 2010-11 | 2.44 | | |
| | | | Total | 2.44 | | 2.44 |
| 260 | Janvikash, Nayagarh | OAH-1 | 2009-10 | - | | |
| | | | 2010-11 | 4.88 | | |
| | | | Total | 4.88 | | 4.88 |
| 261 | Jayanti Pathagar, Kalahandi | DCC-1 | 2009-10 | - | | |
| | | | 2010-11 | 3.25 | | |
| | | | Total | 3.25 | | 3.25 |
| 262 | Juba Jyoti Club, Khurda | OAH-1 | 2009-10 | | | |
| | | | 2010-11 | 4.09 | | |
| | | | Total | 4.09 | 4.88 | 8.97 |
| 263 | Lutheran Mahila Samiti, Kendrapada | OAH-1 & DCC-1 | 2009-10 | 5.17 | | |
| | | | 2010-11 | 7.71 | | |
| | | | Total | 12.88 | 3.37 | 16.25 |
| 264 | Maharishi Dayanand Service Mission, Dhenkanal | OAH-1 & DCC-4 | 2009-10 | | | |
| | | | 2010-11 | 18.25 | | |
| | | | Total | 18.25 | 17.70 | 35.95 |
| 265 | Nandighosha, Cuttack | DCC-1 & MMU-1 | 2009-10 | 1.33 | 2.66 | 7.25 |
| | | | 2010-11 | 3.26 | | |
| | | | Total | 4.59 | | |
| 266 | National institute of Tribal Welfare & social action (NITWSA), Nayagarh | DCC-2 & 1-OAH | 2009-10 | 8.05 | 8.18 | 27.63 |
| | | | 2010-11 | 11.40 | | |
| | | | Total | 19.45 | | |

| S. No. | Name of the NGOs and Address | Purpose/ project for which grant given | Details of GIA released during 2011-12 | | | Total |
|--------|---|--|--|--------------|----------------------------------|--------------|
| | | | Arrear, if any | | 2011-12 (As on 31.01.2012) | |
| | | | Year | Amount | | |
| 267 | National Resources Centre for Women Development, orissa | OAH-1 | 2009-10 | | | |
| | | | 2010-11 | 4.85 | | |
| | | | Total | 4.85 | 2.43 | 7.28 |
| 268 | Nilachal Seva Pratisthan, Puri | OAH-2 & DCC-5 | 2009-10 | | | |
| | | | 2010-11 | 26.04 | | |
| | | | Total | 26.04 | 24.76 | 50.80 |
| 269 | Orissa Multipurpose Dev. Centre, Kendrapara | OAH-1 & DCC- | 2009-10 | - | | |
| | | | 2010-11 | 14.98 | | |
| | | | Total | 14.98 | 11.61 | 26.59 |
| 270 | The Padmasree Society, Khurda | DCC | 2009-10 | | | |
| | | | 2010-11 | 2.88 | | |
| | | | Total | 2.88 | 1.44 | 4.32 |
| 271 | Shakti Organisation, Distt. Rayagada, Orissa | OAH | 2009-10 | 3.65 | | |
| | | | 2010-11 | 4.88 | | |
| | | | Total | 8.53 | 2.41 | 10.94 |
| 272 | Shree Ramakrishna Ashrama, Kalahandi | OAH | 2009-10 | | | |
| | | | 2010-11 | 4.09 | | |
| | | | Total | 4.09 | 2.05 | 6.14 |
| 273 | Society for Rural Advancement & Democratic Humanitarian Action, Dhenkanal | OAH | 2009-10 | - | | |
| | | | 2010-11 | 4.88 | | |
| | | | Total | 4.88 | | 4.88 |
| 274 | Subhadra Mahtab Seva Sadan | OAH | 2009-10 | 3.91 | | |
| | | | 2010-11 | 3.66 | | |
| | | | Total | 6.05 | 3.20 | 9.25 |
| 275 | Surakhya, Puri | OAH-1 | 2009-10 | - | 3.05 | 7.38 |
| | | | 2010-11 | 4.33 | | |
| | | | Total | 4.33 | | |
| 276 | Union for Learning Trng. & Reformativ. Activ. Khurda | MMU DCC | 2009-10 | 1.69 | | |
| | | | 2010-11 | 7.17 | | |
| | | | Total | 8.86 | 7.26 | 16.12 |
| 277 | Vishwa Jeevan seva Sangh, Khurda | DCC-5 OAH-2 | 2009-10 | | | |
| | | | 2010-11 | 26.04 | | |
| | | | Total | 26.04 | | 26.04 |
| 278 | Voluntary Institute for Rural Development(VIRD) | DCC | 2009-10 | 3.17 | | |
| | | | 2010-11 | 2.93 | | |
| | | | Total | 6.10 | 1.46 | 7.56 |
| 279 | Aabhana , Khurda | Helpline | 2009-10 | | | |
| | | | 2010-11 | 0.73 | | |
| | | | Total | 0.73 | 2.21 | 2.94 |
| 280 | Rural Development Action Cell | OAH MFCC | 2009-10 | | 11.03 | 16.30 |
| | | | 2010-11 | 5.27 | | |
| | | | Total | 5.27 | | |
| 281 | The Chetna, Dhenkal | DCC with Dementia | 2009-10 | | | |
| | | | 2010-11 | 1.51 | | |
| | | | Total | 1.51 | 6.97 | 8.48 |

| S. No. | Name of the NGOs and Address | Purpose/ project for which grant given | Details of GIA released during 2011-12 | | | Total |
|---------------|--|---|--|-------------|----------------------------------|-------------|
| | | | Arrear, if any | | 2011-12 (As on 31.01.2012) | |
| | | | Year | Amount | | |
| 282 | Centre for Rehabilitation Services Centre Physiotherapy | 2009-10 | - | | | |
| | | | 2010-11 | 6.31 | | |
| | | | Total | 6.31 | | 6.31 |
| 283 | Laxmi Narayan Seva Pratisthan, Jaipur, Odhisa | OAH | 2009-10 | 1.15 | 4.40 | 9.95 |
| | | | 2010-11 | 4.40 | | |
| | | | Total | 5.55 | | |
| 284 | Holy Home, Nuapada | OAH | 2009-10 | | | |
| | | | 2010-11 | 1.16 | | |
| | | | Total | 1.16 | 4.88 | 6.04 |
| Punjab | | | | | | |
| 285 | Bhai Ganaih Charitable Trust, Govind nagar | DCC | 2009-10 | | 0.29 | 2.33 |
| | | | 2010-11 | | 1.02 | |
| | | | 2011-12 | | 1.02 | |
| | | | Total | | 2.33 | |
| 286 | Akhil Bhartiya Jan Seva Samiti, Abhora, Punjab | DCC-2 | 2009-10 | 0.03 | | |
| | | | 2010-11 | 1.57 | | |
| | | | Total | 1.60 | 1.57 | 3.17 |
| 287 | Gurunanak Charitable Trust, Ludhiana, | DCC-2 | 2009-10 | 1.12 | | |
| | | | 2010-11 | 1.21 | | |
| | | | Total | 2.33 | 1.81 | 4.14 |
| 288 | Mahila Kalyan Samiti, Rodki Road, Sardulgarh-151507, Distt-Mansa, (Phone-01659-51430) | DCC-1 | 2009-10 | 2.09 | | |
| | | | 2010-11 | 2.96 | | |
| | | | Total | 5.05 | | 5.05 |
| 289 | Mahila Mandal, Vill + P.O. Bundala, Distt. Jalandhar (Phone-01826-70924) | DCC-1 | 2009-10 | 0.92 | 3.68 | 4.60 |
| | | | 2010-11 | | | |
| | | | Total | 0.92 | | |
| 290 | Social Work & Rural Dev., Punjab | DCC-1 | 2009-10 | - | 3.32 | 8.57 |
| | | OAH | 2010-11 | 5.25 | | |
| | | | Total | 5.25 | | |
| 291 | Vridh Ashram, Jalalabad Road, Muktsar-152026,(Phone--01633-262947) | OAH-1 | 2009-10 | 2.29 | | |
| | | | 2010-11 | 2.28 | | |
| | | | Total | 4.57 | 2.88 | 7.45 |
| 292 | Indian Red Cross Society, Distt Branch Faridkot, Red Cross Bhawan, Sadiq Road, Faridkot-151203, Phone-01639-51000, 50228, Fax-01639-51024 | OAH | 2009-10 | 1.49 | | |
| | | | 2010-11 | -- | | |
| | | | Total | 1.49 | | 1.49 |
| 293 | Gyandeep Shiksha Samiti, Bhatinda, Punjab | DCC | 2009-10 | 0.52 | | |
| | | | 2010-11 | 1.46 | | |
| | | | Total | 1.98 | 1.39 | 3.37 |
| 294 | Lok Sewa Sansthan, Variyam Nagar, Abohar-152116, Distt. Ferozpur, | DCC | 2009-10 | - | | |
| | | | 2010-11 | 2.92 | | |
| | | | Total | 2.92 | | 2.92 |
| 295 | Sarv Jan Gramin Vikash sansthan, Gurdaspur, Punjab | OAH | 2009-10 | 0.02 | | |
| | | | 2010-11 | 1.49 | | |
| | | | Total | 1.51 | | 1.51 |

| S. No. | Name of the NGOs and Address | Purpose/ project for which grant given | Details of GIA released during 2011-12 | | | Total |
|-------------------|--|---|--|------------------------------|----------------------------------|--------------|
| | | | Arrear, if any | | 2011-12 (As on 31.01.2012) | |
| | | | Year | Amount | | |
| Rajasthan | | | | | | |
| 296 | Rajasthan Anusuchit Jati Mahila Evam Vikas Samiti | OAH-1 | 2009-10 2010-11 Total | 3.19 2.59 5.78 | | 5.78 |
| 297 | Navjyoti Shiksha Samiti | OAH-1 | 2009-10 2010-11 Total | - 4.52 - | | |
| 298 | Ganga Vision | OAH | 2009-10 2010-11 Total | | 4.88 1.15 1.15 | 6.03 |
| 299 | Jan Vikas Sanchalan, Alwar | OAH | 2009-10 2010-11 Total | | | |
| 300 | Nehru Model school samiti Sri Ganga Nagar | DCC | 2009-10 2010-11 Total | | 1.42 1.42 1.42 | 2.84 |
| Tripura | | | | | | |
| 301 | Abalamban | OAH-1 | 2009-10 2010-11 Total | 5.69 2.59 8.28 | | 8.28 |
| 302 | Minority Development organisation | OAH-1 | 2009-10 2010-11 Total | 4.61 4.60 9.21 | 4.34 | 13.55 |
| Tamil Nadu | | | | | | |
| 303 | Rurual Education and Liberation Trust, (REAL), triopur Physio | OAH | | 6.69 | 9.16 2.47 | 2.47 |
| 304 | Mass Welfare Association, TV Malai District, | OAH | | | 2.47 | 0.00 |
| 305 | Bharthi Women Develop ment Centre, Thiruvavarur | DCC-1 | 2009-10 2010-11 Total | 8.06 4.88 12.94 | 4.86 | 17.80 |
| 306 | Annai Indira Rural Muentra Sangam, Malliwarem, Tamil Nadu | DCC-1 | 2009-10 2010-11 Total | 0.00 0.00 0.00 | 1.43 | 1.43 |
| 307 | Gramya Social Welfare Society, Nagapattinam | OAH-1 DCC-1 | 2009-10 2010-11 Total | 8.78 9.55 18.33 | | 18.33 |
| 308 | Home for Aged, Kanyakumari | OAH-1 | 2009-10 2010-11 Total | 3.62 2.66 6.28 | | 6.28 |
| 309 | Margaret Social Dev. Society, Thanjavur | DCC-1 | 2009-10 2010-11 Total | 2.99 2.96 5.95 | 2.81 | 8.76 |

| S. No. | Name of the NGOs and Address | Purpose/ project for which grant given | Details of GIA released during 2011-12 | | | Total |
|--------|--|---|--|--------------|----------------------------------|-------|
| | | | Arrear, if any | | 2011-12 (As on 31.01.2012) | |
| | | | Year | Amount | | |
| 310 | Brundavanam Ed.Social Trust, H397 Sannathi Street, Maduranthagam, Kancheepuram, Tamilnadu | MMU-1 | 2009-10 | 2.37 | 2.67 | 7.41 |
| | | | 2010-11 | 2.37 | | |
| | | | Total | 4.74 | | |
| 311 | Sri Victoria Edu. Society, Thanjavur | OAH-1 | 2009-10 | 4.88 | 4.88 | 14.64 |
| | | | 2010-11 | 4.88 | | |
| | | | Total | 9.76 | | |
| 312 | Tamil Nadu Pengal Nala Sangam, Trichy | OAH-1 | 2009-10 | 3.62 | 1.84 | 9.14 |
| | | | 2010-11 | 3.68 | | |
| | | | Total | 7.30 | | |
| 313 | Women Org. for Rural Development, Post Bag No.1, Pandamangalam PO, P.Velur Tk, Namakkal dist., Tamilnadu-637208 | OAH-1 | 2009-10 | 2.17 | 4.88 | 11.83 |
| | | | 2010-11 | 4.78 | | |
| | | | Total | 6.95 | | |
| 314 | Jaya Balwadi Educational Society, Aravakarichi Patti Village, Asur Post- Trichy-620015, Trichy, Tamilnadu | 1-OAH & DCC-1 | 2009-10 | 3.36 | 8.20 | 19.80 |
| | | | 2010-11 | 8.24 | | |
| | | | Total | 11.60 | | |
| 315 | Annai Karunalaya Social Welfare Association, Kanchipuram | OAH-2 | 2009-10 | - | 8.95 | 18.12 |
| | | | 2010-11 | 9.17 | | |
| | | | Total | 9.17 | | |
| 316 | Arasan Rural Development Society Distt., Tirunelveli | OAH-1 | 2009-10 | - | 4.76 | 9.48 |
| | | | 2010-11 | 4.72 | | |
| | | | Total | 4.72 | | |
| 317 | Avvai Village Wlfare Soiety, Nagapattinam | OAH-1 | 2009-10 | - | 2.61 | 2.61 |
| | | | 2010-11 | 2.61 | | |
| | | | Total | 2.61 | | |
| 318 | Bharathamata Family Welfare Foundation, Tiruvarur | OAH-1 | 2009-10 | - | 2.16 | 4.33 |
| | | | 2010-11 | 2.17 | | |
| | | | Total | 2.17 | | |
| 319 | Bureau for Integrated Rural Development, Kancheepuram | OAH-1 | 2009-10 | - | 2.44 | 7.29 |
| | | | 2010-11 | 4.85 | | |
| | | | Total | 4.85 | | |
| 320 | Centre for Action for Rural Education, Erode | MMU | 2009-10 | - | 5.13 | 7.50 |
| | | OAH | 2010-11 | 2.37 | | |
| | | Total | 2.37 | | | |
| 321 | Development Education for Rural Mass, Pudukottai (DERMA) | OAH | 2009-10 | - | 4.88 | 9.25 |
| | | | 2010-11 | 4.37 | | |
| | | | Total | 4.37 | | |
| 322 | Duraisamy Generaous Social Education Association, Kancheepuram | OAH-1 | 2009-10 | - | 4.37 | 4.37 |
| | | | 2010-11 | 4.37 | | |
| | | | Total | 4.37 | | |
| 323 | Gandhi Peace Centre, Salem | OAH-1 | 2009-10 | - | 4.88 | 9.76 |
| | | | 2010-11 | 4.88 | | |
| | | | Total | 4.88 | | |
| 324 | Grama Suyraj, Pudukottai | OAH-1 | 2009-10 | - | 11.34 | 22.68 |
| | | DCC | 2010-11 | 11.34 | | |
| | | Total | 11.34 | | | |

| S. No. | Name of the NGOs and Address | Purpose/ project for which grant given | Details of GIA released during 2011-12 | | | Total |
|--------|--|---|--|--------------|----------------------------------|-------|
| | | | Arrear, if any | | 2011-12 (As on 31.01.2012) | |
| | | | Year | Amount | | |
| 325 | Health Education and Development Society, Karur | OAH | 2009-10 | - | 4.56 | 9.44 |
| | | | 2010-11 | 4.88 | | |
| | | | Total | 4.88 | | |
| 326 | Indian Red Cross Society, Vellore | OAH | 2009-10 | 2.03 | | |
| | | | 2010-11 | - | | |
| | | | Total | 2.03 | | |
| 327 | Kalaiselvi Karunalaya Social Welfare Society, Thiruvallur | OAH-1, DCC-4 & MMU-1 | 2009-10 | - | 18.09 | 37.14 |
| | | | 2010-11 | 19.05 | | |
| | | | Total | 19.05 | | |
| 328 | Karunalaya, Nagapattinam | OAH-1 | 2009-10 | - | | |
| | | | 2010-11 | 4.88 | | |
| | | | Total | 4.88 | | |
| 329 | Kendra for Integrated Rural Urban People Action, Madurai | OAH-1 | 2009-10 | - | 4.88 | 9.76 |
| | | | 2010-11 | 4.88 | | |
| | | | Total | 4.88 | | |
| 330 | Krishna Home, Trich | OAH-1 | 2009-10 | - | 4.88 | 9.76 |
| | | | 2010-11 | 4.88 | | |
| | | | Total | 4.88 | | |
| 331 | Madhar Nala Thondu Niruvanam, Cuddalore | OAH-1 | 2009-10 | - | 7.54 | 15.08 |
| | | | 2010-11 | 7.54 | | |
| | | | Total | 7.54 | | |
| 332 | Makkal Nalvalu Mantram, Tirunelveli | OAH-1 | 2009-10 | - | 4.61 | 9.17 |
| | | | 2010-11 | 4.56 | | |
| | | | Total | 4.56 | | |
| 333 | Mercy Miruna, Thanjavur | OAH-1 | 2009-10 | - | 4.88 | 9.76 |
| | | | 2010-11 | 4.88 | | |
| | | | Total | 4.88 | | |
| 334 | National Mother and Child Welfare Organistion, Thiruvarur | OAH-1 | 2009-10 | - | | |
| | | | 2010-11 | 4.34 | | |
| | | | Total | 4.34 | | |
| 335 | Neo Education Social Awareness and Management Society, Thiruvannamalai | DCC-1 | 2009-10 | - | 2.92 | 5.91 |
| | | | 2010-11 | 2.99 | | |
| | | | Total | 2.99 | | |
| 336 | OAZOANE, Pudukottai | OAH-1 | 2009-10 | - | 4.88 | 9.49 |
| | | | 2010-11 | 4.61 | | |
| | | | Total | 4.61 | | |
| 337 | Organization for Rural Development, Vellore | OAH-1 | 2009-10 | - | 4.88 | 9.76 |
| | | | 2010-11 | 4.88 | | |
| | | | Total | 4.88 | | |
| 338 | Promote Organization to Viable Venture of Empowering the Rural (POVVER), Kanayakumar | OAH-1 | 2009-10 | - | 4.88 | 9.76 |
| | | | 2010-11 | 4.88 | | |
| | | | Total | 4.88 | | |
| 339 | Rashtriya Seva Samoti, Thiruvaruru | OAH-1 | 2009-10 | - | 4.34 | 8.95 |
| | | | 2010-11 | 4.61 | | |
| | | | Total | 4.61 | | |

| S. No. | Name of the NGOs and Address | Purpose/ project for which grant given | Details of GIA released during 2011-12 | | | Total |
|--------|---|---|--|-------------|----------------------------------|-------|
| | | | Arrear, if any | | 2011-12 (As on 31.01.2012) | |
| | | | Year | Amount | | |
| 340 | Rural Education for Action and Development Agency, Dindigul | OAH-1 | 2009-10 | - | 4.34 | 8.68 |
| | | | 2010-11 | 4.34 | | |
| | | | Total | 4.34 | | |
| 341 | Rural Education for Community Organisation(RECO.), Puddukkottai | OAH-1 | 2009-10 | - | 4.88 | 9.58 |
| | | | 2010-11 | 4.70 | | |
| | | | Total | 4.70 | | |
| 342 | Singampatty Grama Munetra Sangam (SGMS), Sivanganga | OAH-1 | 2009-10 | - | 4.88 | 9.76 |
| | | | 2010-11 | 4.88 | | |
| | | | Total | 4.88 | | |
| 343 | Society for the Improvement of Weaker Section, Cuddalore. | | 2009-10 | - | 4.61 | 8.78 |
| | | | 2010-11 | 4.17 | | |
| | | | Total | 4.17 | | |
| 344 | SARAS Truist, Neelgiri | OAH-1 | 2009-10 | - | 4.88 | 9.76 |
| | | | 2010-11 | 4.88 | | |
| | | | Total | 4.88 | | |
| 345 | Society for Rural Development, Nagapattinam | OAH-1 | 2009-10 | - | 4.88 | 8.90 |
| | | | 2010-11 | 4.02 | | |
| | | | Total | 4.02 | | |
| 346 | Society for Rural and Urban Women's Renaissance Activities(SRUWRA), Sivanganga | OAH-2 | 2009-10 | - | 4.88 | 14.64 |
| | | | 2010-11 | 9.76 | | |
| | | | Total | 9.76 | | |
| 347 | St. Paul Education Trust, Chennai | MMU-1 | 2009-10 | - | 2.23 | 4.60 |
| | | | 2010-11 | 2.37 | | |
| | | | Total | 2.37 | | |
| 348 | The Society Organized for Promotion of Rural Tribal & Downtrodden (SPORT), Trichy | OAH-1 | 2009-10 | - | 3.66 | 5.83 |
| | | | 2010-11 | 2.17 | | |
| | | | Total | 2.17 | | |
| 349 | Thiruchirappalli Rural Urban Welfare Development Education Society, Trichy | OAH-1 | 2009-10 | - | 4.88 | 9.76 |
| | | | 2010-11 | 4.88 | | |
| | | | Total | 4.88 | | |
| 350 | Vidivelli Rural Development Society, Trichy | OAH-1 | 2009-10 | - | 4.88 | 9.22 |
| | | | 2010-11 | 4.34 | | |
| | | | Total | 4.34 | | |
| 351 | Yuvak Vikas Kendra, Theni | OAH-1 | 2009-10 | - | 4.26 | 8.60 |
| | | | 2010-11 | 4.34 | | |
| | | | Total | 4.34 | | |
| 352 | Society for Rural Development, Salem | OAH-1 | 2009-10 | - | 4.88 | 9.49 |
| | | | 2010-11 | 4.61 | | |
| | | | Total | 4.61 | | |
| 353 | Fatima Trust, Nilgiri | OAH-1 | 2009-10 | 0.05 | 2.43 | 2.48 |
| | | | 2010-11 | 2.43 | | |
| | | | Total | 2.48 | | |
| 354 | Society uplift Network, Dhampur | MFCC | 2009-10 | - | 1.48 | 1.48 |
| | | | 2010-11 | - | | |
| | | | Total | 0.00 | | |

| S. No. | Name of the NGOs and Address | Purpose/ project for which grant given | Details of GIA released during 2011-12 | | | Total |
|---------------|--|---|--|------------------------|----------------------------------|-------|
| | | | Arrear, if any | | 2011-12 (As on 31.01.2012) | |
| | | | Year | Amount | | |
| 355 | DROPS, Tamil Nadu | oah | 2009-10 2010-11 Total | 0.00 | 1.15 | 1.15 |
| Uttar Pradesh | | | | | | |
| 357 | Adarsh Kalyan Seva Samiti, Bahraich | OAH-1 | 2009-10 2010-11 Total | 5.66 5.66 | | 5.66 |
| 358 | Jai Gaytri Maa Bal Vidya Mandir, Jaulon | DCC-1 | 2009-10 2010-11 Total | 0.79 3.33 4.12 | 3.37 | 7.49 |
| 359 | Janta Junior High School, J P Nagar | OAH-1 | 2009-10 2010-11 Total | 3.12 4.26 7.38 | | 7.38 |
| 360 | Navada Gramodyog Vikas Samiti, J P Nagar | OAH-1 | 2009-10 2010-11 Total | - - - | | |
| 361 | New Public School Samiti, Lucknow | DCC-2 & OAH-1 | 2009-10 2010-11 Total | 11.61 - 11.61 | - | 11.61 |
| 362 | NIRVAN, Lucknow | DCC-1 | 2009-10 2010-11 Total | 0.79 - 0.79 | 1.22 | 2.01 |
| 363 | Samaj Seva Sansthan, Lucknow | DCC-1 | 2009-10 2010-11 Total | 2.96 1.50 4.46 | 1.50 | 5.96 |
| 364 | Sangam Vikas Sewa Sansthan, Gonda | OAH-1 | 2009-10 2010-11 Total | 4.87 4.87 | 2.43 | 7.30 |
| 365 | Nirbal Kalyan Samiti, Barabanki | OAH-1 | 2009-10 2010-11 Total | - 4.43 4.43 | | |
| 366 | Akhil Bharatiya Azad Seva Sansthan | DCC-2 | 2009-10 2010-11 Total | 0.76 2.91 3.67 | | 3.67 |
| 367 | Shri Ganga Prasad Samarak Mahila Kalyan Sansthan, Kunda, Pratapgarh | OAH-1 & DCC-1 | 2009-10 2010-11 Total | 8.87 - 8.87 | | 8.87 |
| 368 | Shaheed Memorial Society | OAH-3 & DCC-1 | 2009-10 2010-11 Total | 12.40 9.60 22.00 | | 22.00 |
| 369 | Jawahar Jyoti Shiksha Evam Gramya Vikas Samiti | OAH-1 & DCC-1 | 2009-10 2010-11 Total | 8.10 8.24 16.34 | 4.12 | 20.46 |
| 370 | Upasana Jan Kalyan Seva Samiti, Bareely | OAH-1 | 2208-09 2010-11 Total | 1.42 1.42 | 0.71 | 2.13 |

| S. No. | Name of the NGOs and Address | Purpose/ project for which grant given | Details of GIA released during 2011-12 | | | Total |
|--------------------|---|---|--|--------------|----------------------------------|--------------|
| | | | Arrear, if any | | 2011-12 (As on 31.01.2012) | |
| | | | Year | Amount | | |
| 371 | Arya Sugandh Sansthan, Bijnor | OAH-1 | 2009-10 | | | |
| | | | 2010-11 | 1.27 | | |
| | | | Total | 1.27 | 0.63 | 1.90 |
| 372 | Gramothan Jan Sewa Sansthan | DCC-1 | 2009-10 | - | | |
| | | | 2010-11 | 2.90 | | |
| | | | Total | 2.90 | | 2.90 |
| 373 | Gyan Bharthi Mahila Kalyan Samiti, Etah | OAH-1 | 2009-10 | - | 2.21 | 4.51 |
| | | | 2010-11 | 2.30 | | |
| | | | Total | 2.30 | | |
| 374 | PARAKH, Allahabad | OAH-1 | 2009-10 | - | 2.03 | 7.69 |
| | | | 2010-11 | 5.66 | | |
| | | | Total | 5.66 | | |
| 375 | Madhymik Vidyalaya Purab-Gaon-Sareser Sansthan, Sultanpur | DCC-1 | 2009-10 | 3.37 | | |
| | | | 2010-11 | 3.21 | | |
| | | | Total | 6.58 | | 6.58 |
| Uttarkhand | | | | | | |
| 376 | Ramraj gramin, Uttarkhand | DCC-1 | 2009-10 | | | |
| | | | 2010-11 | | | |
| | | | Total | 0.00 | 1.15 | 1.15 |
| 377 | Gramya Mahila Kalyan Sansthan, Dehradun Helpline & Counseling | OAH-1 | 2009-10 | 4.73 | | |
| | | | 2010-11 | 5.87 | | |
| | | | Total | 10.60 | 4.71 | 15.31 |
| 378 | Jan Jagriti Seva Samiti, Udham Singh Nagar | OAH-1 | 2009-10 | - | | |
| | | | 2010-11 | 1.42 | | |
| | | | Total | 1.42 | | 1.42 |
| West Bengal | | | | | | |
| 379 | Chanchal Jan Kalyan Samiti | OAH-1 | 2009-10 | - | | |
| | | | 2010-11 | 3.42 | | |
| | | | Total | 3.42 | | 3.42 |
| 380 | All India Federation of Scheduled Castes, Tribes & Minorities | MMU-1 | 2009-10 | - | | |
| | | | 2010-11 | 2.66 | | |
| | | | Total | 2.66 | | 2.66 |
| 381 | All Bengal Women's Union | OAH-1 | 2009-10 | | | |
| | | | 2010-11 | 3.69 | | |
| | | | Total | 3.69 | 3.38 | 7.07 |
| 382 | Calcutta Matropolitan Instt. of Gerontology | DCC-2 | 2009-10 | 2.39 | 6.05 | 16.18 |
| | | MMU-1 | 2010-11 | 7.74 | | |
| | | | Total | 10.13 | | |
| 383 | Janashiksha Prochar Kendra | OAH-1 | 2009-10 | --- | 1.22 | 4.88 |
| | | | 2010-11 | 3.66 | | |
| | | | Total | 3.66 | | |
| 384 | Shri Krishna Pratisthan | DCC-1 | 2009-10 | | 2.81 | 4.30 |
| | | | 2010-11 | 1.49 | | |
| | | | Total | 1.49 | | |

| S. No. | Name of the NGOs and Address | Purpose/ project for which grant given | Details of GIA released during 2011-12 | | | Total |
|--------|--|---|--|--------------|----------------------------------|--------------|
| | | | Arrear, if any | | 2011-12 (As on 31.01.2012) | |
| | | | Year | Amount | | |
| 385 | Village Welfare Society | OAH-1 & DCC-1 | 2009-10 | | | |
| | | | 2010-11 | 6.79 | | |
| | | | Total | 6.79 | 3.24 | 10.03 |
| 386 | Ganeshnagar Laxminarayan Club & Pathagar | OAH-1 DCC1 | 2009-10 | 5.85 | 4.14 | 18.50 |
| | | | 2010-11 | 8.51 | | |
| | | | Total | 14.36 | | |
| 387 | Hitaljore Kishore Bala Dattabya Chikitsalaya | OAH | 2009-10 | - | | |
| | | | 2010-11 | 4.06 | | |
| | | | Total | 4.06 | | 4.06 |
| 388 | Amar Seva Sangha | OAH-1 DCC-1 MMU-1 | 2009-10 | 2.66 | | 10.07 |
| | | | 2010-11 | 7.41 | | |
| | | | Total | 10.07 | | |
| 389 | Bikramnagar Udayan Sangha | OAH-2 | 2009-10 | | 9.76 | 19.51 |
| | | | 2010-11 | 9.75 | | |
| | | | Total | 9.75 | | |
| 390 | Netaji Pathchakra | OAH-1 | 2009-10 | - | | |
| | | | 2010-11 | 4.88 | | |
| | | | Total | 4.88 | | 4.88 |
| 391 | West Bengal SC, ST & Minority Welfare Association | OAH-2 DDC-7 | 2009-10 | 0.71 | | |
| | | | 2010-11 | 23.31 | | |
| | | | Total | 24.02 | 14.25 | 38.27 |
| 392 | Social Welfare and Rural Dev. Society | OAH-1 | 2009-10 | - | | |
| | | | 2010-11 | -- | | |
| | | | Total | 0.00 | | 0.00 |
| 393 | Satdubi Mahila Mandal | DCC-2 | 2009-10 | - | | |
| | | | 2010-11 | -- | | |
| | | | Total | 0.00 | | 0.00 |
| 394 | Karimpur Social Welfare Society | OAH-1 | 2009-10 | 4.88 | | |
| | | | 2010-11 | | | |
| | | | Total | 4.88 | 2.36 | 7.24 |
| 395 | Basgeria Prativa Club, Paschim Medinipur, WB | DCC-2 | 2009-10 | 5.02 | | |
| | | | 2010-11 | 5.02 | | |
| | | | Total | 5.02 | 3.36 | 8.38 |
| 396 | Biplobi Rural Development Society, Malda | DCC-3 | 2009-10 | | | |
| | | | 2010-11 | 9.78 | | |
| | | | Total | 9.78 | 4.89 | 14.67 |
| 397 | Child and Social Welfare Society, Medinipur | OAH-1 | 2009-10 | | 4.71 | 9.50 |
| | | | 2010-11 | 4.79 | | |
| | | | Total | 4.79 | | |
| 398 | Kalyan Bharathi, hooghly | OAH-1 DCC-1 | 2009-10 | - | 7.41 | 14.41 |
| | | | 2010-11 | 7.00 | | |
| | | | Total | 7.00 | | |
| 399 | Nepura Rural Development | OAH-1 | 2009-10 | | | |
| | | | 2010-11 | 4.43 | | |
| | | | Total | 4.43 | 4.70 | 9.13 |

| S. No. | Name of the NGOs and Address | Purpose/ project for which grant given | Details of GIA released during 2011-12 | | | Total |
|--------|--|--|--|-------------|----------------------------------|--------------|
| | | | Arrear, if any | | 2011-12 (As on 31.01.2012) | |
| | | | Year | Amount | | |
| 400 | Nimbark Math Seva Samithi Trust | OAH-1 | 2009-10 | | | |
| | | | 2010-11 | 4.77 | | |
| | | | Total | 4.77 | 2.44 | 7.21 |
| 401 | Raychak Morning Star Club | OAH-1 | 2009-10 | - | | |
| | | | 2010-11 | 4.70 | | |
| | | | Total | 4.70 | | 4.70 |
| 402 | Shree Ramkrishna Satyananda Ashram | DCC-1 | 2009-10 | - | | |
| | | | 2010-11 | 2.77 | | |
| | | | Total | 2.77 | | 2.77 |
| 403 | Vivekananda Lokshiksha Niketan | OAH-1 | 2009-10 | - | 4.88 | 9.58 |
| | | | 2010-11 | 4.70 | | |
| | | | Total | 4.70 | | |
| 404 | Gangadhar chak and Deevanchak Vivekanand Club, Poorb Medinipur | DCC | 2009-10 | 1.35 | | |
| | | | 2010-11 | 2.91 | | |
| | | | Total | 4.26 | | 4.26 |
| 405 | Berhampore Prabeen Sabha | OAH-1 | 2009-10 | 0.14 | | |
| | | | 2010-11 | 2.99 | | |
| | | | Total | 3.13 | | 3.13 |
| 406 | Chiranabin, Howrah | OAH-1 | 2009-10 | | | |
| | | | 2010-11 | 1.15 | | |
| | | | Total | 1.15 | 1.15 | 2.30 |
| 407 | Vivekananda Adivasi kalyan Samiti, Bankura, West Bengal | OAH-1 | 2009-10 | 2.66 | | |
| | | | 2010-11 | 2.61 | | |
| | | | Total | 5.27 | | 5.27 |
| 408 | Seulipur Udayan Club, West Bengal | OAH, MMU, DCC | 2009-10 | 0.08 | | |
| | | | 2010-11 | 6.28 | | |
| | | | Total | 6.36 | 6.57 | 12.93 |
| 409 | Sainpukur Matri, West Bengal | OAH | 2009-10 | 0.07 | | |
| | | | 2010-11 | 3.20 | | |
| | | | Total | 3.27 | 3.15 | 6.42 |

Annex- 7.8
(Please see para 7.5)

STATE AND PROJECT/PURPOSE-WISE DETAILS OF GRANTS-IN-AID TO NGOS UNDER THE SCHEME OF INTEGRATED PROGRAMME FOR OLDER PERSONS DURING 2011-12 (AS ON 31.3.2012)

| Name of States/ UTs | Nature of Project for which grant given | Number of Projects Assisted | GIA Released during 2010-11 (Amount in Rs. Lakh) |
|---------------------|---|-----------------------------|---|
| Other States | | | |
| Andhra Pradesh | OAH | 112 | 403.93 |
| | DCC | 28 | 72.02 |
| | MMU | 1 | 1.33 |
| | OTHERS | 1 | 1.46 |
| Bihar | OAH | 1 | 2.44 |
| | DCC | 0 | |
| | MMU | 0 | |
| | OTHERS | 0 | |
| Chhattisgarh | OAH | 2 | 9.03 |
| | DCC | 0 | |
| | MMU | 0 | |
| | OTHERS | 0 | |
| Haryana | OAH | 7 | 18.74 |
| | DCC | 10 | 31.99 |
| | MMU | 0 | |
| | OTHERS | 0 | |
| Himachal Pradesh | OAH | 1 | 3.66 |
| | DCC | 0 | |
| | MMU | 1 | 1.33 |
| | OTHERS | 0 | |
| Karnataka | OAH | 50 | 208.75 |
| | DCC | 2 | 2.51 |
| | MMU | 2 | 5.32 |
| | OTHERS | 4 | 20.45 |
| Kerala | OAH | 2 | 5.72 |
| | DCC | 0 | |
| | MMU | 1 | 1.18 |
| | OTHERS | 0 | |
| Madhya Pradesh | OAH | 4 | 14.79 |
| | DCC | 0 | |
| | MMU | 0 | |
| | OTHERS | 0 | |
| Maharashtra | OAH | 16 | 76.28 |
| | DCC | 4 | 12.00 |
| | MMU | 1 | 2.66 |
| | OTHERS | 9 | 42.38 |

| Name of States/ UTs | Nature of Project for which grant given | Number of Projects Assisted | GIA Released during 2010-11 (Amount in Rs. Lakh) |
|--------------------------|---|-----------------------------|--|
| Orissa | OAH | 44 | 157.97 |
| | DCC | 62 | 168.29 |
| | MMU | 5 | 14.49 |
| | OTHERS | 3 | 16.15 |
| Punjab | OAH | 5 | 9.98 |
| | DCC | 14 | 21.64 |
| | MMU | 0 | |
| | OTHERS | 0 | |
| Rajasthan | OAH | 2 | 7.48 |
| | DCC | 1 | 1.41 |
| | MMU | 0 | |
| | OTHERS | 0 | |
| Tamil Nadu | OAH | 42 | 178.85 |
| | DCC | 15 | 37.66 |
| | MMU | 5 | 17.46 |
| | OTHERS | 2 | 8.17 |
| Uttar Pradesh | OAH | 15 | 25.11 |
| | DCC | 6 | 14.18 |
| | MMU | 0 | |
| | OTHERS | 0 | |
| Uttarakhand | OAH | 2 | 5.87 |
| | DCC | 0 | |
| | MMU | 0 | |
| | OTHERS | 0 | |
| West Bengal | OAH | 26 | 84.90 |
| | DCC | 29 | 50.15 |
| | MMU | 5 | 6.38 |
| | OTHERS | 0 | |
| NER states | | | |
| Assam | OAH | 11 | 46.65 |
| | DCC | 6 | 17.95 |
| | MMU | 4 | 12.88 |
| | OTHERS | 0 | |
| Manipur | OAH | 15 | 66.35 |
| | DCC | 15 | 46.32 |
| | MMU | 2 | 4.00 |
| | OTHERS | 1 | 5.00 |
| Mizoram | OAH | 0 | |
| | DCC | 2 | 6.18 |
| | MMU | 0 | |
| | OTHERS | 0 | |
| Tripura | OAH | 4 | 10.81 |
| Union Territories | | | |
| Delhi | OAH | 1 | 1.17 |
| | DCC | 0 | |
| | MMU | 11 | 15.17 |
| | OTHERS | 1 | 2.42 |

Annex- 7.9
(Please see para 7.7.2)

LIST OF AWARDEES OF VAYOSHRESTHA SAMMAN FOR THE YEAR 2010

| Sl.No. | Category | Awardee |
|--------|-------------------------------|--|
| 1. | Institution Award for Service | Kinnera Welfare Society, Premanilayam Old Age Home, Mehdiapatnam, Hyderabad. |
| 2. | Best Pachayat Award | Prasanthi Nagar Gram Panchayat, Siddipet Mandal, Medak District, Andhra Pradesh. |
| 3. | Lifetime Achievement Award | Prof.(Dr.) Vinod Kumar, New Delhi. |
| 4. | Creative Award | Shri C.S.N Patnaik, Visaka, Andhra Pradesh. |
| 5. | Economic Leadership Award | Shri Om Prakash Gupta, Anand Vihar, New Delhi |
| 6. | Sportsperson Award | Dr. Ashis Roy, Chittaranjan Park, New Delhi. |

Annex- 7.10
(Please see para 7.8.2)

**STATE-WISE RATES OF PENSION AND NUMBER OF BENEFICIARIES UNDER
INDIRA GANDHI NATIONAL OLD AGE PENSION SCHEME**

| Sl. No. | States/UTs | Amount of pension provided as Central Assistance under IGNOAPS (Rs) | Contribution of State Govt. per beneficiary per month under IGNOAPS (Rs) | No of Beneficiaries receiving pension under IGNOAPS |
|------------------------------------|-------------------|--|---|---|
| States other than NE States | | | | |
| 1 | Andhra Pradesh | 200 | Nil | 1011153 |
| 2 | Bihar | 200 | Nil | 2369656 |
| 3 | Chhattisgarh | 200 | 100 | 533665 |
| 4 | Goa | 200 | 800 | 2734 |
| 5 | Gujarat | 200 | 200 | 279834 |
| 6 | Haryana | 200 | 300 for 70 years or below and 500 for above 70 years | 130306 |
| 7 | Himachal Pradesh | 200 | 130 | 91440 |
| 8 | J & K | 200 | 125 | 129000 |
| 9 | Jharkhand | 200 | 200 | 676003 |
| 10 | Karnataka | 200 | 200 | 797862 |
| 11 | Kerala | 200 | 50 | 176064 |
| 12 | Madhya Pradesh | 200 | 75 | 1061033 |
| 13 | Maharashtra | 200 | 400 | 1057510 |
| 14 | Orissa | 200 | Nil | 1193176 |
| 15 | Punjab | 200 | 250 | 159792 |
| 16 | Rajasthan | 200 | 300 for 70 years or below and 550 for above 70 years | 527636 |
| 17 | Tamil Nadu | 200 | 800 | 995237 |
| 18 | Uttar Pradesh | 200 | 100 | 3274780 |
| 19 | Uttarakhand | 200 | 200 | 183501 |
| 20 | West Bengal | 200 | 200 | 1679381 |
| NE States | | | | |
| 21 | Arunachal Pradesh | 200 | Nil | 14500 |
| 22 | Assam | 200 | 50 | 596965 |

| Sl. No. | States/UTs | Amount of pension provided as Central Assistance under IGNOAPS (Rs) | Contribution of State Govt. per beneficiary per month under IGNOAPS (Rs) | No of Beneficiaries receiving pension under IGNOAPS |
|--------------------------|-------------|---|--|---|
| 23 | Manipur | 200 | Nil | 72514 |
| 24 | Meghalaya | 200 | 50 | 48112 |
| 25 | Mizoram | 200 | 50 | 23747 |
| 26 | Nagaland | 200 | 100 | 40462 |
| 27 | Sikkim | 200 | 200 | 18806 |
| 28 | Tripura | 200 | 200 | 136592 |
| Union Territories | | | | |
| 29 | NCT Delhi | 200 | 800 | 196446 |
| 30 | Puducherry | 200 | 400 | 20757 |
| 31 | A&N Islands | 200 | 800 up to 79 years and 500 above 80 years | 1063 |
| 32 | Chandigarh | | 500 | 4216 |
| 33 | D&N Haveli | 200 | 300 | 944 |
| 34 | Daman & Diu | 200 | 300 | 130 |
| 35 | Lakshadweep | 200 | 100 | 36 |
| Total | | | | 17505053 |

Annex- 7.11
(Please see para 7.9.1)

**ABSTRACT OF STATE-WISE DETAILS OF GRANTS-IN-AID TO NGOS UNDER
THE SCHEME OF ASSISTANCE FOR PREVENTION OF ALCOHOLISM
AND SUBSTANCE (DRUGS) ABUSE DURING 2011-12**

| Sl. No. | Name of the State/ UT | Amount released (in lakhs) | Number of | | |
|--------------------|-----------------------|----------------------------|---------------------|---------------|------------------------|
| | | | Projects sanctioned | NGOs assisted | Beneficiaries (approx) |
| 1 | 2 | 3 | 4 | 5 | 6 |
| 1 | Andhra Pradesh | 156.81 | 18 | 15 | 6642 |
| 2 | Bihar | 150.11 | 12 | 12 | 4428 |
| 3 | Chhatisgarh | 35.61 | 2 | 2 | 738 |
| 4 | Goa | 10.46 | 1 | 1 | 369 |
| 5 | Gujarat | 55.46 | 3 | 2 | 1107 |
| 6 | Haryana | 92.26 | 11 | 7 | 4059 |
| 7 | Himachal Pradesh | 37.37 | 3 | 2 | 1107 |
| 8 | Jammu & Kashmir | 20.00 | 1 | 1 | 369 |
| 9 | Jharkhand | 4.91 | 2 | 2 | 738 |
| 10 | Karnataka | 270.28 | 29 | 23 | 10701 |
| 11 | Kerala | 164.10 | 21 | 19 | 7749 |
| 12 | Madhya Pradesh | 143.73 | 15 | 15 | 5535 |
| 13 | Maharashtra | 401.86 | 40 | 38 | 14760 |
| 14 | Orissa | 260.55 | 27 | 24 | 9963 |
| 15 | Punjab | 151.04 | 14 | 6 | 5166 |
| 16 | Rajasthan | 103.80 | 12 | 7 | 4428 |
| 17 | Tamil Nadu | 234.70 | 27 | 26 | 9963 |
| 18 | Uttar Pradesh | 264.77 | 26 | 24 | 9594 |
| 19 | Uttarakhand | 30.16 | 3 | 2 | 1107 |
| 20 | West Bengal | 161.76 | 11 | 9 | 4059 |
| 21 | Chandigarh | 0.00 | 0 | 0 | 0 |
| 22 | Delhi | 140.43 | 11 | 8 | 4059 |
| 23 | Puducherry | 0 | 0 | 0 | 0 |
| 24 | A & N Island | 0 | 0 | 0 | 0 |
| 25 | Lakshadweep | 0 | 0 | 0 | 0 |
| 26 | Daman & Diu | 0 | 0 | 0 | 0 |
| 27 | Dadra & NH | 0 | 0 | 0 | 0 |
| TOTAL(ROC) | | 2888.40 | 291 | 245 | 107379 |
| 28 | Arunachal Pradesh | 9.95 | 1 | 1 | 369 |
| 29 | Assam | 128.86 | 16 | 14 | 5904 |
| 30 | Manipur | 250.45 | 21 | 19 | 7749 |
| 31 | Meghalaya | 20.06 | 2 | 2 | 738 |
| 2 | Mizoram | 145.80 | 10 | 9 | 3960 |
| 33 | Nagaland | 74.99 | 6 | 5 | 2214 |
| 34 | Tripura | 0.00 | 0 | 0 | 0 |
| 35 | Sikkim | 14.93 | 1 | 1 | 369 |
| TOTAL OF NE | | 645.04 | 57 | 51 | 21033 |
| GRAND TOTAL | | 3533.44 | 348 | 296 | 128412 |

Annex- 7.12
(Please see para 7.9.1)

**STATE-WISE DETAILS OF GRANTS-IN-AID RELEASED TO NGOS UNDER THE CENTRAL
SECTOR SCHEME FOR ASSISTANCE OF PREVENTION OF ALCOHOLISM
AND SUBSTANCE (DRUGS) ABUSE DURING 2011-12**

(Rs. in Lakh)

| S. No. | Name of the NGO with address | Purpose/project for which grant given | Details of GIA released during 2011-12 for the period 2009-10 to 2011-12 | | |
|-------------------------------|--|--|---|------------------------------|--------------------|
| | | | Arrears, if any, for | For 2011-12 | Total |
| STATE 1 ANDHRA PRADESH | | | | | |
| 1. | SURPASS (Society Uplifting Rural Poor and Socially Stranded), Medak, AP | For maintenance of De-Addiction Centre at Medak | 2009-10 2010-11 Total | -- 8.38 8.38 | -- 8.39 |
| 2. | Rashtriya Seva Samithi, Chittoor, AP | For maintenance of De- Addiction Centre at Tirupati | 2009-10 2010-11 Total | -- 0.25 0.25 | 7.95 8.20 |
| 3. | Society for Welfare & Awakening in Rural Environment, Anantpur (AP) | For maintenance of De- Addiction Centre at Anantpur | 2009-10 2010-11 Total | -- 9.12 9.12 | -- 9.12 |
| 4. | Association for Social Health in India (ASHI) Humayun Nagar, Hyderabad A.P. | For maintenance of De-Addiction Centre at Rangareddy | 2009-10 2010-11 Total | 6.12 8.31 14.43 | -- 14.43 |
| 5. | Community Development Society for Weaker Section, Vinayaka Nagar, Kadapa Distt. A.P. | For maintenance of De-Addiction Centre at Cudapa | 2009-10 2010-11 Total | -- -- -- | 9.42 9.42 |
| 6. | Development Organization for Village Development, Chaitanyapuri, Dissukhnagar, Hyderabad. | Adilabad, Ranga Reddy & Mahabubnagar | 2009-10 2010-11 Total | -- 5.37 5.37 | 23.41 28.78 |
| 7. | Green Valley Foundation, Visakhapatnam For maintenance of De-Addiction Centre at Visakhapatnam | | 2009-10 2010-11 Total | -- -- -- | 8.88 8.88 |
| 8. | Health Care & Social Welfare Society, Prakasam District, A.P. | For maintenance of De-Addiction Centre at Prakasam Distt. | 2009-10 2010-11 Total | -- -- -- | 9.42 9.42 |
| 9. | Helping Hand Society, Warangal | For maintenance of De-Addiction Centre at Warangal | 2009-10 2010-11 Total | -- -- -- | 4.10 4.10 |
| 10. | People's Action for Social Service, Tirupathi | For maintenance of De-Addiction Centre at Tirupati | 2009-10 2010-11 Total | -- 3.14 3.14 | 9.42 12.57 |
| 11. | Rural Organization for Social Activities, Guntur | For maintenance of De-Addiction Centre, at Guntur | 2009-10 2010-11 Total | -- -- -- | 8.16 8.16 |
| 12. | Pushkara Matha Convent Committee, East Godavari District, Andhra Pradesh | For maintenance of De-Addiction Centre at Rayavaram, East Godavari | 2009-10 2010-11 Total | -- -- -- | 1.50 1.50 |
| 13. | Social Transperamation and Rural Technology, Ranga Reddy | For maintenance of De-Addiction Centre at Rangareddy | 2009-10 2010-11 Total | -- 8.38 8.38 | -- 8.38 |
| 14. | Society for Education and Environment Development (SEED), Vijayanagram | For maintenance of De-Addiction Centre at Visakhapatnam and Vijayanagram | 2009-10 2010-11 Total | -- 9.19 9.19 | 16.23 25.42 |

| S. No. | Name of the NGO with address | Purpose/project for which grant given | Details of GIA released during 2011-12 for the period 2009-10 to 2011-12 | | | |
|----------------------------------|--|--|--|------------------------|-------|-------|
| | | | Arrears, if any, for | For 2011-12 | Total | |
| STATE 2 ARUNACHAL PRADESH | | | | | | |
| 1. | Arunachal Pali Vidya Pith, Chongkham, Dist-Lohit | For maintenance of De-Addiction Centre at Lohit | 2009-10 2010-11 Total | -- -- -- | 9.95 | 9.95 |
| STATE 3 ASSAM | | | | | | |
| 1. | Association for Social Health in India, Sunderper, R.G.Baruah Road, Guwahati | For maintenance of De-Addiction Centre at Guwahati | 2009-10 2010-11 Total | 3.02 6.04 9.06 | -- | 9.06 |
| 2. | Khorapathar Sanmilita Yuvak Samaj, P.O. Islamgaon, Lakhimpur | For maintenance of De-Addiction Centre at Lakhimpur | 2009-10 2010-11 Total | -- -- -- | 7.93 | 7.93 |
| 3. | Pragati Social Development Organisation, Golghat | For maintenance of De-Addiction Centre at Golaghat | 2009-10 2010-11 Total | 2.50 9.95 12.45 | 9.95 | 22.40 |
| 4. | Sreemanta Sankar Mission, Nagaon, Assam | For maintenance of De-Addiction Centre at Nagaon | 2009-10 2010-11 Total | 7.23 8.17 15.40 | 8.38 | 23.78 |
| 5. | Jagriti Sanmilita Unnayan Kendra, Lakhimpur, Assam | For maintenance of De-Addiction Centre at Lakhimpur | 2009-10 2010-11 Total | -- 9.43 -- | 9.42 | 18.85 |
| 6. | North East Society For The Promotion of Youth And Masses, Guwahati Chapter, Ashram Road, Ulubari, Guwahati | For maintenance of De-Addiction Centre at Guwahati | 2009-10 2010-11 Total | 1.17 7.56 8.73 | 7.42 | 16.15 |
| 7. | The State Anti-Drug And Prohibition Council Guwahati, Assam Prakashan Parishad Complex, Guwahati-781021 | For maintenance of De-Addiction Centre at Jorhat & Silchar | 2009-10 2010-11 Total | 3.01 10.47 13.58 | 6.49 | 19.97 |
| 8. | Gram Vikas Parishad, Rangaloo, Jumarmur, Via: Kathiatoli, Nagaon | For maintenance of De-Addiction Centre at Morigaon | 2009-10 2010-11 Total | -- -- -- | 1.94 | 1.94 |
| 9. | Global Health & Education Centre, Rupahi, Nagaon | For maintenance of De-Addiction Centre at Darrang | 2009-10 2010-11 Total | -- -- -- | 1.94 | 1.94 |
| 10. | North Eastern Centre for Education, Hatigaon Chariali, Kamrup (Metro) | For maintenance of De-Addiction Centre at Dhubri | 2009-10 2010-11 Total | -- -- -- | 1.50 | 1.50 |
| 11. | South Borbond Gram Unnayan Samity, Borbond, Hailkhandi | For maintenance of De-Addiction Centre at Hailakandi | 2009-10 2010-11 Total | -- -- -- | 1.50 | 1.50 |
| 12. | North Eastern Buddhist Cultural Association (NEBCA) | For maintenance of De-Addiction Centre at Dibrugarh | 2009-10 2010-11 Total | -- -- -- | 0.82 | 0.82 |
| 13. | Roghurtook Club & Library, Nilam Bazar, Karimganj | For maintenance of De-Addiction Centre at Karimganj | 2009-10 2010-11 Total | -- -- -- | 1.53 | 1.53 |
| 14. | Global Health Immunisation & Population Control Organization (GHIPCO) | For maintenance of De-Addiction Centre at Sonitpur | 2009-10 2010-11 Total | -- -- -- | 1.40 | 1.40 |

| S. No. | Name of the NGO with address | Purpose/project for which grant given | Details of GIA released during 2011-12 for the period 2009-10 to 2011-12 | | | |
|----------------------------|--|--|--|------------------------------|-------|-------|
| | | | Arrears, if any, for | For 2011-12 | Total | |
| STATE 4 BIHAR | | | | | | |
| 1. | Gram Utthan Kendra, Kishanganj, Bihar | For maintenance of De-Addiction Centre at Kishanganj | 2009-10 2010-11 Total | -- 6.42 6.42 | -- | 6.42 |
| 2. | Pt. Bachan Pandey Mahila Vikas Sansthan, Gopalgan, Bihar | For maintenance of De-Addiction Centre at Gopalganj | 2009-10 2010-11 Total | -- 6.31 6.31 | 13.19 | 19.50 |
| 3. | Environmental Consultancy Vikas Centre, Kaimur, Bihar | For maintenance of De-Addiction Centre at Kaimur | 2009-10 2010-11 Total | 5.27 9.42 14.69 | 9.42 | 21.63 |
| 4. | Indian Institute of Rural Reconstruction & Social Change, Jehanabad, Bihar | For maintenance of De-Addiction Centre at Jahanabad | 2009-10 2010-11 Total | -- 2.65 2.65 | 9.43 | 12.08 |
| 5. | Jagran, Patna, Bihar | For maintenance of De-Addiction Centre at Patna | 2009-10 2010-11 Total | -- 8.38 8.38 | -- | 8.38 |
| 6. | Aniket Seva, Patna, Bihar | For maintenance of De-Addiction Centre at Patna | 2009-10 2010-11 Total | -- 8.57 8.57 | 8.03 | 16.60 |
| 7. | Ekta Gram Seva Sansthan, Vaishali, Bihar | For maintenance of De-Addiction Centre at Vaishali | 2009-10 2010-11 Total | -- -- -- | 9.42 | 9.42 |
| 8. | Sister Nivedita Memorial Trust, Patna, Bihar | For maintenance of De-Addiction Centre at Patna | 2009-10 2010-11 Total | -- -- -- | 8.03 | 8.03 |
| 9. | Alp Sankhyak Avam Harijan Samaj Kalyan Kendra, Muzaffarpur, Bihar | For maintenance of De-Addiction Centre at Muzaffarpur | 2009-10 2010-11 Total | -- -- -- | 7.20 | 7.20 |
| 10. | Shree Narayan Samaj Kalyan Kendra, Rohtas, Bihar | For maintenance of De-Addiction Centre at Sasaram | 2009-10 2010-11 Total | 5.29 9.43 14.72 | 9.43 | 24.15 |
| 11. | Bihar Vikas Parishad, Dharbhanga | For maintenance of De-Addiction Centre at Darbhanga | 2009-10 2010-11 Total | -- -- -- | 4.71 | 4.71 |
| 12. | Kedar Pandey Samaj Kalyan Sangh, West Champaran | For maintenance of De-Addiction Centre at West Champaran | 2009-10 2010-11 Total | -- -- -- | 9.42 | 9.42 |
| STATE 5 CHATTISGARH | | | | | | |
| 1. | Maa Dindeshwari Shiksha Samiti, Behind Jiwaji Rice Mill, Nehru Nagar, Bilaspur, Chhattisgarh | For maintenance of De-Addiction Centre at Bilaspur | 2009-10 2010-11 Total | -- 9.42 9.42 | 9.43 | 18.85 |
| 2. | Sankalp Sanskritik Samiti, Chikhali-Naka Rajnandgaon, Chhattisgarh | For maintenance of De-Addiction Centre at Raigarh | 2009-10 2010-11 Total | -- 8.38 8.38 | 8.38 | 16.76 |
| STATE 6 DELHI | | | | | | |
| 1. | Association of Indian Universities, New Delhi | For Seminar organized at Nagpur | 2009-10 2010-11 Total | --- -- -- | 0.51 | 0.51 |

| S. No. | Name of the NGO with address | Purpose/project for which grant given | Details of GIA released during 2011-12 for the period 2009-10 to 2011-12 | | | |
|-------------------------------------|--|---|--|-----------------------|-------------|--------|
| | | | | Arrears, if any, for | For 2011-12 | Total |
| 2. | Bharatiya Parivardhan Sanstha, Flat No. UG-1, Plot No.C-8, Dilshad Colony, Delhi-95 | For maintenance of De-Addiction Centre at Yamuna Vihar | 2009-10 2010-11 Total | -- 9.02 9.02 | 10.21 | 19.23 |
| 3. | Manav Paropkari Sanstha 1259, Sector -A, Pocket B, Vasant Kunj, New Delhi-70 | For maintenance of De-Addiction Centre at Khanpur & International Day against Drug Abuse | 2009-10 2010-11 Total | --- -- -- | 19.78 | 19.78 |
| 4. | Society For Promotion Of Youth & Masses (SPYM), B-5, 3054, Vasant Kunj, New Delhi | For maintenance of De-Addiction Centre & International Day against Drug Abuse | 2009-10 2010-11 Total | -- 12.88 12.88 | 4.63 | 17.51 |
| 5. | Samaj Sewa Sangh, N-69/10, Gali No. 16, Brahmapuri, Delhi | For maintenance of De-Addiction Centre & International Day against Drug Abuse | 2009-10 2010-11 Total | -- 7.90 7.90 | 7.90 | 15.80 |
| 6. | National Bal Bhavan (NBB) New Delhi | For implementing the programme of a Nationwide drive against Alcoholism Substance (drugs) Abuse & Illicit Trafficking | 2009-10 2010-11 Total | -- -- -- | 53.00 | 53.00 |
| 7. | Nehru Yuva Kendra Sangathan, IInd Floor, Core-IV, Scope Minar, Laxmi Nagar District Centre, Vikas Marg, Delhi-110092 | Preventive Education and Awareness Generation Programme against Alcoholism and Substance Abuse | 2009-10 2010-11 Total | -- -- -- | 100.00 | 100.00 |
| 8. | Muskan Foundation, Vikas Puri, New Delhi | For maintenance of De-Addiction Centre at Dwarka, New Delhi | 2009-10 2010-11 Total | -- -- -- | 1.50 | 1.50 |
| STATE 7 GOA | | | | | | |
| 1. | Kripa Foundation, Anjuna | For maintenance of De-Addiction Centre at Goa | 2009-10 2010-11 Total | -- 3.42 3.42 | 7.04 | 10.46 |
| STATE 8 GUJARAT | | | | | | |
| 1. | Gujarat Kelavani Trust, Ahmedabad, Gujarat | For maintenance of De-Addiction Centre at Ahmedabad | 2009-10 2010-11 Total | -- 8.45 -- | 8.16 | 16.62 |
| 2. | Nasabandi Mandal, Palanpur | For maintenance of De-Addiction Centre at Surat, Ahmedabad, Rajkot and Palanpur | 2009-10 2010-11 Total | -- 11.89 11.89 | 26.94 | 38.83 |
| STATE 9 JHARKHAND | | | | | | |
| 1. | Foundation for National Reconstruction, Bokaro | For maintenance of De-Addiction Centre at Bokaro | 2009-10 2010-11 Total | -- -- -- | 3.40 | 3.40 |
| 2. | Mandar Holy Family Hospital Society, Riha Kripa Centre (Holy Family Hospital) Mandar | For maintenance of De-Addiction Centre at Mandar, Ranchi | 2009-10 2010-11 Total | -- -- -- | 1.50 | 1.50 |
| STATE 10 JAMMU & KASHMIR | | | | | | |
| 1. | J & K Society for the Promotion of Youth & Masses (J&K) | For maintenance of De-Addiction Centre at Jammu | 2009-10 2010-11 Total | 1.05 9.29 10.34 | 9.66 | 20.00 |

| S. No. | Name of the NGO with address | Purpose/project for which grant given | Details of GIA released during 2011-12 for the period 2009-10 to 2011-12 | | | |
|----------------------------------|---|--|--|-------------------------------|-------|-------|
| | | | Arrears, if any, for | For 2011-12 | Total | |
| STATE 11 HARYANA | | | | | | |
| 1. | Haryana State Council For Child Welfare, Bal Vikas Bhawan, 650 Sector 16-D, Chandigarh. | For maintenance of De-Addiction Centres at Kaithal, Rewari, Ambala & Narnaul | 2009-10 2010-11 Total | -- 13.57 13.57 | 23.61 | 37.18 |
| 2. | Indian Red Cross Society, Red Cross Bhawan, Jind | For maintenance of De-Addiction Centre at Jind | 2009-10 2010-11 Total | 3.80 5.70 9.50 | -- | 9.50 |
| 3. | ECO Club, Bhiwani, Haryana | For maintenance of De-Addiction Centre at Bhiwani | 2009-10 2010-11 Total | -- -- -- | 9.42 | 9.42 |
| 4. | Adarsh Saraswati Shiksha Samiti, Sonapat | For maintenance of De-Addiction Centre at Sonapat | 2009-10 2010-11 Total | -- -- -- | 7.85 | 7.85 |
| 5. | Modern Education Society Mandoura Distt. Sonapat, Haryana | For maintenance of De-Addiction Centre at Sonapat | 2009-10 2010-11 Total | -- -- -- | 9.42 | 9.42 |
| 6. | Jan Kalyan Society Hissar, Haryana | For maintenance of De-Addiction Centre at Fatehabad, Haryana | 2009-10 2010-11 Total | -- -- -- | 9.42 | 9.42 |
| 7. | Akhil Bhartiya Nav Yuvak Kala Sangam, Bhiwani, Haryana | For maintenance of De-Addiction Centre at Bhiwani | 2009-10 2010-11 Total | -- -- -- | 9.42 | 9.42 |
| STATE 12 HIMACHAL PRADESH | | | | | | |
| 1. | Gunjan Organisation for Community Development, Kangra, H.P. | For maintenance of De-Addiction Centre at Kullu | 2009-10 2010-11 Total | 5.18 10.42 15.60 | 11.31 | 26.91 |
| 2. | Indian Red Cross Society, Red Cross Building, Dharamsala 176115 | For maintenance of De-Addiction Centre at Dharamsala | 2009-10 2010-11 Total | -- 4.35 4.35 | 6.08 | 10.43 |
| STATE 13 KARNATAKA | | | | | | |
| 1. | Prajna Counselling Centre, Mangalore, Karnataka | For maintenance of De-Addiction Centre at Manglore | 2009-10 2010-11 Total | -- -- -- | 10.05 | 10.05 |
| 2. | Sree Manikyadhara Education Society, Kanakpura, Karnataka | For maintenance of De-Addiction Centre at Bangalore Rural | 2009-10 2010-11 Total | -- -- -- | 8.90 | 8.90 |
| 3. | Sri Maitri Association, Bellary, Karnataka | For maintenance of De-Addiction Centre at Gadag, Dharwad, Bellari | 2009-10 2010-11 Total | -- -- -- | 31.49 | 31.49 |
| 4. | Shri Haralaya Hitavar Sangh, Bijapur, Karnataka | For maintenance of De-Addiction Centre at Bijapur | 2009-10 2010-11 Total | -- -- -- | 8.90 | 8.90 |
| 5. | Annapurna Association, Haveri, Karnataka | For maintenance of De-Addiction Centre at Haveri and Koppal | 2009-10 2010-11 Total | -- -- -- | 18.85 | 18.85 |
| 6. | Bhuvaneswari Association, Hassan, Karnataka | For maintenance of De-Addiction Centre at Davangere | 2009-10 2010-11 Total | -- -- -- | 9.42 | 9.42 |

| S. No. | Name of the NGO with address | Purpose/project for which grant given | Details of GIA released during 2011-12 for the period 2009-10 to 2011-12 | | | |
|--------|--|--|--|-------------|-------|-------|
| | | | Arrears, if any, for | For 2011-12 | Total | |
| 7. | Sri Ramana Maharshi Trust for Disabled Persons ®, | For maintenance of De-Addiction Centre Kolar, Karnartaka | 2009-10 | -- | 8.97 | 8.97 |
| | | | 2010-11 | -- | | |
| | | | Total | -- | | |
| 8. | Surabee Mahila Mandali, Shimoga, Karnataka | For maintenance of De-Addiction Centre at Shimoga & Koppal | 2009-10 | -- | 18.33 | 18.33 |
| | | | 2010-11 | -- | | |
| | | | Total | -- | | |
| 9. | Sri Shakthi Association, Kodagu, Karnataka | For maintenance of De-Addiction Centre at Chimagalore, Davangere, Kodavu & Harihar | 2009-10 | -- | 32.27 | 32.27 |
| | | | 2010-11 | -- | | |
| | | | Total | -- | | |
| 10. | Capuchin Krishik Seva Kendra, Shimoga, Karnataka | For maintenance of De-Addiction Centre at Shimoga | 2009-10 | -- | 5.21 | 5.21 |
| | | | 2010-11 | -- | | |
| | | | Total | -- | | |
| 11. | DATE Charitable Society, Chitradurga, Karnataka | For maintenance of De-Addiction Centre at Chitradurga | 2009-10 | -- | 9.42 | 9.42 |
| | | | 2010-11 | -- | | |
| | | | Total | -- | | |
| 12. | Seva Sangam, Bangalore, Karnataka | For maintenance of De-Addiction Centre at Banglore | 2009-10 | 3.84 | 4.42 | 17.11 |
| | | | 2010-11 | 8.85 | | |
| | | | Total | 12.69 | | |
| 13. | Nittur Education Society, Bidar, Karnataka | For maintenance of De-Addiction Centre at Bidar | 2009-10 | -- | 10.40 | 10.40 |
| | | | 2010-11 | -- | | |
| | | | Total | -- | | |
| 14. | River Valley Organization for Rural Development, Srirangapatna, Karnataka | For maintenance of De-Addiction Centre at Mandya | 2009-10 | -- | 8.38 | 8.30 |
| | | | 2010-11 | -- | | |
| | | | Total | -- | | |
| 15. | Abyudaya Centre for Humanity and Rural Development, Tumkur, Karnataka | For maintenance of De-Addiction Centre at Tumkur | 2009-10 | -- | 11.76 | 11.76 |
| | | | 2010-11 | -- | | |
| | | | Total | -- | | |
| 16. | Anikethana Samaja Kalyana Kendra, Chikkamagalur, Karnataka | For maintenance of De-Addiction Centre at Chikmangalur | 2009-10 | -- | 9.42 | 9.42 |
| | | | 2010-11 | -- | | |
| | | | Total | -- | | |
| 17. | Dhwani Institute for Rural Development, Mandya, Karnataka | For maintenance of De-Addiction Centre at Mandya | 2009-10 | -- | 8.17 | 16.38 |
| | | | 2010-11 | 8.21 | | |
| | | | Total | 8.21 | | |
| 18. | CAIM Charitable Society, Bangalore, Karnataka | For maintenance of De-Addiction Centre at Banglore | 2009-10 | -- | 4.79 | 4.79 |
| | | | 2010-11 | -- | | |
| | | | Total | -- | | |
| 19. | HOPE Anti Addiction Action Group, Belgaum, Karnataka | For maintenance of De-Addiction Centre at Belgaum | 2009-10 | -- | -- | 3.22 |
| | | | 2010-11 | 3.22 | | |
| | | | Total | 3.22 | | |
| 20. | Kittur Rani Channamma Mahila Mandal, Bidar, Karnataka | For maintenance of De-Addiction Centre at Bidar | 2009-10 | -- | 7.85 | 7.85 |
| | | | 2010-11 | -- | | |
| | | | Total | -- | | |
| 21. | Lint Anti Addiction Citizen's Committee, Mangalore, Karnataka | For maintenance of De-Addiction Centre at Manglore | 2009-10 | -- | 7.85 | 7.85 |
| | | | 2010-11 | -- | | |
| | | | Total | -- | | |
| 22. | The Society of the Sisters of St. Joseph of Tarbes, Puttur, Karnataka | For maintenance of De-Addiction Centre at Puttur | 2009-10 | -- | 8.38 | 10.46 |
| | | | 2010-11 | 2.08 | | |
| | | | Total | 2.08 | | |
| 23. | Shri Bhagya Mahila Mandal, K.C. Nagar, Near Mugalkhod Math, Bijapur, Karnataka | For maintenance of De-Addiction Centre at Gulbarga | 2009-10 | -- | 0.72 | 0.72 |
| | | | 2010-11 | -- | | |
| | | | Total | -- | | |

| S. No. | Name of the NGO with address | Purpose/project for which grant given | Details of GIA released during 2011-12 for the period 2009-10 to 2011-12 | | |
|------------------------|---|--|--|----------------------|--------------------|
| | | | Arrears, if any, for | For 2011-12 | Total |
| STATE 14 KERALA | | | | | |
| 1. | Mujahid Education Trust, Kozhikode, Kerala | For maintenance of De-Addiction Centre at Kozhikode | 2009-10 2010-11 Total | -- -- -- | 8.38 8.38 |
| 2. | Nirmal Nikethan Mukthi Sadan, Ernakulam, Kerala | For maintenance of De-Addiction Centre at Ernakulam | 2009-10 2010-11 Total | -- -- -- | 7.38 7.38 |
| 3. | Unity Group, Ernakulam, Kerala | For maintenance of De-Addiction Centre at Kochi | 2009-10 2010-11 Total | -- -- -- | 7.38 7.38 |
| 4. | Alcohol & Drug Addicts Research Rehabilitation and Treatment Centre, Kottayam, Kerala | For maintenance of De-Addiction Centre at Kottayam | 2009-10 2010-11 Total | -- -- -- | 6.87 6.87 |
| 5. | Malankara Orthodox Syrian Church, Medical College Hospital, Ernakulam, Kerala | For maintenance of De-Addiction Centre at Ernakulam | 2009-10 2010-11 Total | -- -- -- | 8.12 8.12 |
| 6. | Navadarsanagram Psycho Social Development Society, Idukki, Kerala | For maintenance of De-Addiction Centre at Idukki | 2009-10 2010-11 Total | -- -- -- | 9.42 9.42 |
| 7. | Total Response to Alcohol and Drug Abuse, Kottayam, Kerala | For maintenance of De-Addiction Centre at Kottayam | 2009-10 2010-11 Total | -- -- -- | 8.23 8.23 |
| 8. | Divine De-addiction Treatment and Rehabilitation Centre, Thrissur, Kerala | For maintenance of De-Addiction Centre at Trissure | 2009-10 2010-11 Total | -- -- -- | 8.45 8.45 |
| 9. | Pratheeksha Integrated Rehabilitation Centre for Addicts Kannur, Kerala | For maintenance of De-Addiction Centre at Kannur | 2009-10 2010-11 Total | -- -- -- | 7.85 7.85 |
| 10. | Abhaya, Thiruvananthapuram, Kerala | For maintenance of De-Addiction Centre at Trivandrum | 2009-10 2010-11 Total | -- -- -- | 4.28 4.28 |
| 11. | Changanacherry Social Service Society, Alappuzha, Kerala | For maintenance of De-Addiction Centre at Alappuzha | 2009-10 2010-11 Total | 0.27 5.48 5.75 | 21.17 27.93 |
| 12. | K. Velayudhan Memorial Trust, Alappuzha, Kerala | For maintenance of De-Addiction Centre at Alappuzha | 2009-10 2010-11 Total | -- -- -- | 7.18 7.18 |
| 13. | Jawaharlal Memorial Social Welfare and Public Cooperation Centre, Kottayam, Kerala | For maintenance of De-Addiction Centre at Kottayam | 2009-10 2010-11 Total | -- -- -- | 6.53 6.53 |
| 14. | Kerala Association for Social and Women's Welfare, Kollam, Kerala | For maintenance of De-Addiction Centre at Kollam | 2009-10 2010-11 Total | -- -- -- | 8.38 8.38 |
| 15. | Sreenikethan Centre for Social Development, Kollam, Kerala | For maintenance of De-Addiction Centre at Quilon | 2009-10 2010-11 Total | -- -- -- | 8.65 8.65 |
| 16. | The Dale View, Thiruvananthapuram, Kerala | For maintenance of De-Addiction Centre at Trivandrum | 2009-10 2010-11 Total | -- -- -- | 12.43 12.43 |
| 17. | International Centre for Study and Development, Kerala | For maintenance of De-Addiction Centre at Kollam | 2009-10 2010-11 Total | -- 7.41 7.41 | 9.43 16.84 |

| S. No. | Name of the NGO with address | Purpose/project for which grant given | Details of GIA released during 2011-12 for the period 2009-10 to 2011-12 | | | |
|--------------------------------|--|--|--|----------------------|-------|-------|
| | | | Arrears, if any, for | For 2011-12 | Total | |
| 18. | RHIMA De-addiction & Rehabilitation Society, Kaithaveli Kannamali, Kochi, Kerala | For maintenance of De-Addiction Centre at Kochi | 2009-10 2010-11 Total | -- -- -- | 0.72 | 0.72 |
| STATE 15 MADHYA PRADESH | | | | | | |
| 1. | Ankur Pragatisheel Mahila Kendra, Raigarh, MP | For maintenance of De-Addiction Centre at Raigarh | 2009-10 2010-11 Total | -- 9.43 9.43 | 9.42 | 18.85 |
| 2. | Ahinsa Mahila Bal Kalyan Swasthya Shiksha Prasar Samiti, Bhind | For maintenance of De-Addiction Centre at Bhind | 2009-10 2010-11 Total | -- 9.43 9.43 | -- | 9.43 |
| 3. | Indian Red Cross Society District Branch, Neemuch, MP | For maintenance of De-Addiction Centre at Neemuch | 2009-10 2010-11 Total | -- 5.58 -- | 7.04 | 12.63 |
| 4. | New Pratap Shiksha Samiti, Bhopal MP | For maintenance of De-Addiction Centre at Bhopal | 2009-10 2010-11 Total | -- 9.42 9.42 | 8.44 | 17.86 |
| 5. | Indian Red Cross Society, Distt.Branch, M.O.G. Lines, Near Indore Eye Hospital, Indore | For maintenance of De-Addiction Centre at Indore | 2009-10 2010-11 Total | -- -- -- | 7.38 | 7.38 |
| 6. | Nivedita Kalyan Samiti, 13/164 Manas Nagar Bara, Reeve, M.P. | For maintenance of De-Addiction Centre at Reeve | 2009-10 2010-11 Total | -- -- -- | 9.42 | 9.42 |
| 7. | Association for Social Health in India, Ujjain, MP | For maintenance of De-Addiction Centre at Ujjain | 2009-10 2010-11 Total | -- 6.37 6.37 | 6.14 | 12.51 |
| 8. | Shri Guru Teg Bahadur Shiksha Samiti, Gwalior, M.P. | For maintenance of De-Addiction Centre at Gwalior | 2009-10 2010-11 Total | 0.64 7.61 8.25 | 6.68 | 14.93 |
| 9. | Shriram Shiksha Samiti, Gwalior | For maintenance of De-Addiction Centre at Sheopur | 2009-10 2010-11 Total | 0.30 6.11 6.41 | 6.03 | 12.44 |
| 10. | Shiv Kalyan Evam Shiksha Samiti, Bhopal, Madhya Pradesh | For maintenance of De-Addiction Centre at Bhopal | 2009-10 2010-11 Total | 0.36 6.12 6.48 | 5.77 | 12.25 |
| 11. | Gandhi Bhawan Trust, Bhopal | For maintenance of De-Addiction Centre at Bhopal | 2009-10 2010-11 Total | -- -- -- | 4.28 | 4.28 |
| 12. | Aseem Jyoti Sanskriti Shiksha Parishad, Gwalior | For maintenance of De-Addiction Centre at Gwalior | 2009-10 2010-11 Total | 0.13 3.49 3.62 | 3.47 | 7.09 |
| 13. | Shivangi Education and Rural Development Society, Guna | For maintenance of De-Addiction Centre at Guna | 2009-10 2010-11 Total | -- -- -- | 1.50 | 1.50 |
| 14. | Jan Jagran Avam Samaj Utthan Parishad, Panna, Madhya Pradesh | For maintenance of De-Addiction Centre at Panna | 2009-10 2010-11 Total | -- -- -- | 1.50 | 1.50 |
| 15. | Jila Nasha Mukti Abhiyan Sangathan, Balaghat, Madhya Pradesh | For maintenance of De-Addiction Centre at Balaghat | 2009-10 2010-11 Total | -- -- -- | 1.50 | 1.50 |
| 15. | New Shiksha Prasar Avam Samaj Kalyan Samiti, Bhopal | For maintenance of De-Addiction Centre at Jabalpur | 2009-10 2010-11 Total | -- -- -- | 0.07 | 0.07 |

| S. No. | Name of the NGO with address | Purpose/project for which grant given | Details of GIA released during 2011-12 for the period 2009-10 to 2011-12 | | | |
|-----------------------------|--|--|--|-----------------------|-------|-------|
| | | | Arrears, if any, for | For 2011-12 | Total | |
| STATE 16 MAHARASHTRA | | | | | | |
| 1. | Shri Satpuda Tapi Parisar Samishra Apang shikshan Samiti, Dhule, Maharashtra | For maintenance of De-Addiction Centre at Dhule | 2009-10 2010-11 Total | -- -- -- | 8.65 | 8.65 |
| 2. | Parivartan De-addiction Institute, Satara, Maharashtra | For maintenance of De-Addiction Centre at Satara | 2009-10 2010-11 Total | -- 1.44 1.44 | 9.77 | 11.21 |
| 3. | Bhagarthi Education Society, Nandurbar, Maharashtra | For maintenance of De-Addiction Centre at Nandurbar | 2009-10 2010-11 Total | -- -- -- | 8.38 | 8.38 |
| 4. | Shivam Mahila Shikshan Prasarak Mandal, Jalna, Maharashtra | For maintenance of De-Addiction Centre at Jalna | 2009-10 2010-11 Total | -- -- -- | 7.60 | 7.60 |
| 5. | Janhitay Mandal Chandrapur, Maharashtra | For maintenance of De-Addiction Centre at Chandrapur | 2009-10 2010-11 Total | -- 8.37 8.37 | 8.37 | 16.75 |
| 6. | Diamond Education Society, Kadrabad, Jalna, Maharashtra | For maintenance of De-Addiction Centre at Jalna | 2009-10 2010-11 Total | -- 5.55 5.55 | 9.05 | 14.60 |
| 7. | The Kagal Education Society, Kolhapur, Maharashtra | For maintenance of De-Addiction Centre at Kolhapur | 2009-10 2010-11 Total | -- 8.38 8.38 | 7.85 | 16.23 |
| 8. | Akanksha Bahuuddeshiy Sanstha, Jalgaon, Maharashtra | For maintenance of De-Addiction Centre at Jalgaon | 2009-10 2010-11 Total | 2.57 8.38 10.95 | 4.19 | 15.14 |
| 9. | Nehru Yuva Mandal, Jalgaon, Maharashtra | For maintenance of De-Addiction Centre at Jalgaon | 2009-10 2010-11 Total | -- -- -- | 7.85 | 7.85 |
| 10. | Arunoday Bahuuddeshiya Gramin Vikas Sanstha, Ahmednagar, Maharashtra | For maintenance of De-Addiction Centre at Ahmednagar | 2009-10 2010-11 Total | -- 1.01 1.01 | 9.43 | 10.44 |
| 11. | Sant Gajanan Maharaj Shikshan Prasarak Mandal Chandrapur, Maharashtra | For maintenance of De-Addiction Centre at Chandrapur | 2009-10 2010-11 Total | -- 4.48 -- | 8.36 | 12.84 |
| 12. | Late Laxmanrao Chinawar Shikshan Prasarak Mandal, Yavatmal, Maharashtra | For maintenance of De-Addiction Centre at Yavatmal | 2009-10 2010-11 Total | -- -- -- | 9.42 | 9.42 |
| 13. | Kripa Foundation, Mumbai Maharashtra | For maintenance of De-Addiction Centre at Mumbai | 2009-10 2010-11 Total | 0.25 9.07 9.32 | 11.34 | 20.66 |
| 14. | Deen Daya Alp Sankhya Samaj Shikshan Prasarak Mandal, Solapur, Maharashtra | For maintenance of De-Addiction Centre at Yavatmal | 2009-10 2010-11 Total | -- -- -- | 4.48 | 4.48 |
| 15. | Jeevan Rekha Pratisthan, Latur, Maharashtra | For maintenance of De-Addiction Centre at Latur | 2009-10 2010-11 Total | 1.55 1.99 3.54 | 13.94 | 17.48 |
| 16. | Jay Vishwakarma Sarvoday Sanstha, Auragabad, Maharashtra | For maintenance of De-Addiction Centre at Aurangabad | 2009-10 2010-11 Total | -- -- -- | 8.38 | 8.38 |
| 17. | Unnatisheel Mahila Mandal, Nanded, Maharashtra | For maintenance of De-Addiction Centre at Nanded | 2009-10 2010-11 Total | -- 6.57 6.57 | 3.75 | 10.32 |

| S. No. | Name of the NGO with address | Purpose/project for which grant given | Details of GIA released during 2011-12 for the period 2009-10 to 2011-12 | | | |
|--------|--|---|--|----------------------|----------------------|-------|
| | | | 2009-10 | 2010-11 | Arrears, if any, for | Total |
| 18. | Jyotiba Phule Seva Trust, Washim, Maharashtra | For maintenance of De-Addiction Centre at Rajgaon | 2009-10 2010-11 Total | -- -- -- | 9.42 | 9.42 |
| 19. | Sandhi Nikethan Shikshan Sanstha, Nanded | For maintenance of De-Addiction Centre at Nanded | 2009-10 2010-11 Total | -- -- -- | 7.85 | 7.85 |
| 20. | Jaiprakash Gram Kalyan Sanstha, Gopal Nagar Sanghvi, Nanded | For maintenance of De-Addiction Centre at Nanded | 2009-10 2010-11 Total | -- 1.04 -- | 9.43 | 10.47 |
| 21. | Acharya Narendradev Educational, Social, Economical Development Research Project and Bharat Padyatri Kendra, Parbhani, Maharashtra | For maintenance of De-Addiction Centre at Parbhani | 2009-10 2010-11 Total | -- -- -- | 8.80 | 8.80 |
| 22. | Ahilyadevi Shikshan Prasarak and Bahuuddeshiya Mandal, Washim, Maharashtra | For maintenance of De-Addiction Centre at Washim | 2009-10 2010-11 Total | -- -- -- | 6.95 | 6.95 |
| 23. | Bhartiya Aushadhi Anusandhan Sanstha, Bhandara, Maharashtra | For maintenance of De-Addiction Centre at Bhandara | 2009-10 2010-11 Total | -- -- -- | 9.42 | 9.42 |
| 24. | Dharamsamanvay Maharishi Shri Sant Gulabrao Maharaj Warkari Vikas va Shishan Sanstha, Morgad, Maharashtra. | For maintenance of De-Addiction Centre at Amravati | 2009-10 2010-11 Total | -- -- -- | 9.42 | 9.42 |
| 25. | Gramin Janseva Shikshan Sanstha, Dhule, Maharashtra | For maintenance of De-Addiction Centre at Dhule | 2009-10 2010-11 Total | 0.52 1.05 1.57 | 9.42 | 10.99 |
| 26. | Jankranti Shikshan Prasarak Mandal, Nanded, Maharashtra | For maintenance of De-Addiction Centre at Nanded | 2009-10 2010-11 Total | -- -- -- | 9.42 | 9.42 |
| 27. | Krantiveer Late Mahadeorao Thakre Social Association, Wardha, Maharashtra | For maintenance of De-Addiction Centre -2 at Wardha | 2009-10 2010-11 Total | -- 1.99 1.99 | 16.24 | 18.23 |
| 28. | Late Shriram Ahirrao Memorial Trust, Dhule, Maharashtra | For maintenance of De-Addiction Centre at Dhule | 2009-10 2010-11 Total | -- -- -- | 6.80 | 6.80 |
| 29. | Lok Seva Shikshan Prasarak Mandal, Washim, Maharashtra | For maintenance of De-Addiction Centre at Washim | 2009-10 2010-11 Total | -- -- -- | 9.42 | 9.42 |
| 30. | Mahabodhi Education Society, Bhandara, Maharashtra | For maintenance of De-Addiction Centre at Bhandara | 2009-10 2010-11 Total | -- -- -- | 7.85 | 7.85 |
| 31. | Muktangan Mitra, Pune, Maharashtra | For maintenance of De-Addiction Centre and RRTC at Pune | 2009-10 2010-11 Total | -- 1.99 1.99 | 16.82 | 18.81 |
| 32. | Navjivan Vidya Vikas Mandal, Dhule, Maharashtra | For maintenance of De-Addiction Centre at Dhule | 2009-10 2010-11 Total | -- -- -- | 7.02 | 7.02 |
| 33. | Purogami Bhhayuprasad Samaj Kalyan Vikas Vyayam Prasarak Sanstha, Amravati, Maharashtra | For maintenance of De-Addiction Centre at Akola | 2009-10 2010-11 Total | -- -- -- | 9.42 | 9.42 |
| 34. | Sant Tukdoji Maharaj Adivasi Bahuuddeshiya Sanstha, Yavatmal, Maharashtra | For maintenance of De-Addiction Centre at Yavatmal and Gadchiroli | 2009-10 2010-11 Total | -- -- -- | 18.85 | 18.85 |

| S. No. | Name of the NGO with address | Purpose/project for which grant given | Details of GIA released during 2011-12 for the period 2009-10 to 2011-12 | | | |
|-------------------------|---|---|--|-----------------------|-------|-------|
| | | | Arrears, if any, for | For 2011-12 | Total | |
| 35. | Shri Ganesh Gramin Vikas Shikshan Santha, Gondia, Maharashtra | For maintenance of De-Addiction Centre at Gondia | 2009-10 2010-11 Total | 2.16 6.84 9.00 | -- | 9.00 |
| 36. | Shri Ganesh Shikshan Prasarak Mandal, Latur, Maharashtra | For maintenance of De-Addiction Centre at Latur | 2009-10 2010-11 Total | -- -- -- | 3.46 | 3.46 |
| 37. | Shri Shivaji Shikshan Prasarak Mandal, Hingoli, Maharashtra | For maintenance of De-Addiction Centre at Hingoli | 2009-10 2010-11 Total | -- -- -- | 7.66 | 7.66 |
| 38. | Swami Vivekanand Manav Vikas Sanstha, Loha, Distt. Nanded | For maintenance of De-Addiction Centre at Ratnagiri | 2009-10 2010-11 Total | -- -- -- | 1.40 | 1.40 |
| STATE 17 MANIPUR | | | | | | |
| 1. | Rural Development Society, Rds Bhawan, Wangjungbazar, P.O.Wangjung, Imphal | For maintenance of De-Addiction Centre at Bishnupur | 2009-10 2010-11 Total | -- -- -- | 9.95 | 9.95 |
| 2. | Manipur Rural Insitute Society, Tera Bazar, Sapam Leikai, Imphal | For maintenance of De-Addiction Centre at Imphal | 2009-10 2010-11 Total | -- -- -- | 9.95 | 9.95 |
| 3. | Integrated Women & Child Development Centre, Tangmei Band, Yumnam Leikai, P.O: Lamphalpet, Imphal | For maintenance of De-Addiction Centre at Imphal | 2009-10 2010-11 Total | 1.54 3.67 5.22 | 14.71 | 19.94 |
| 4. | Community Development Programme Centre, M.I. Road, Thoubal Achouba, Thoubal - 795 138. | For maintenance of De-Addiction Centre at Thoubal | 2009-10 2010-11 Total | -- -- -- | 9.95 | 9.95 |
| 5. | United Voluntary Youth Council, West-II, Keisampet, Modu Bhawan, Imphal | For maintenance of De-Addiction Centre at Churachandpur | 2009-10 2010-11 Total | -- 12.11 -- | -- | 12.11 |
| 6. | Social Reformation And Development Organisation, Porumpat Soibam Leikai J.N. Hospital Road Imphal East Po Imphal. | For maintenance of De-Addiction Centre at Thoubal | 2009-10 2010-11 Total | -- 1.87 1.87 | 9.95 | 11.82 |
| 7. | Lamka Rehabilitation And Research Centre, Dorcas Hall P.O.Box.No.6, New Lamka, Churachandpur - 795 128. | For maintenance of De-Addiction Centre at Churachandpur | 2009-10 2010-11 Total | -- 7.68 -- | 7.68 | 7.68 |
| 8. | Born Again Rehabilitation Centre, Phungreitang,Ukhrul, Manipur 795142 | For maintenance of De-Addiction Centre at Ukhrul | 2009-10 2010-11 Total | -- 9.95 9.95 | -- | 9.95 |
| 9. | Social Care Ministry, Lailam Veng, Churachandpur | For maintenance of De-Addiction Centre at Churachandpur | 2009-10 2010-11 Total | -- -- -- | 9.95 | 9.95 |
| 10. | Galaxy Club, Singjamei Mathak, Choughtham Leikai, Imphal | For maintenance of De-Addiction Centre & RRTC at Imphal | 2009-10 2010-11 Total | -- -- -- | 22.69 | 22.69 |
| 11. | Kripa Foundation, Bandra (W) Mumbai, Maharashtra (Centre at Mantripukhri, Imphal East, Manipur | For maintenance of De-Addiction Centre at Imphal | 2009-10 2010-11 Total | 5.28 9.89 15.18 | 12.20 | 27.38 |
| 12. | Kha Manipur Yoga And Nature Cure Association, Machin Manao Hills, Kakching Bazar | For maintenance of De-Addiction Centre at Kakching | 2009-10 2010-11 Total | -- -- -- | 7.35 | 7.35 |

| S. No. | Name of the NGO with address | Purpose/project for which grant given | Details of GIA released during 2011-12 for the period 2009-10 to 2011-12 | | | |
|--------|--|---|--|-----------------------|-------------|-------|
| | | | | Arrears, if any, for | For 2011-12 | Total |
| 13. | Rural Health Organization (RHO), Naoremthong Laishram Leirak, Imphal - 795001, Manipur | For maintenance of De-Addiction Centre at Kharam Thadoi Lamsang, Senapati Distt. | 2009-10 2010-11 Total | -- -- -- | 9.95 | 9.95 |
| 14. | Rural Development Foundation Association, Karong | For maintenance of De-Addiction Centre at Senapati | 2009-10 2010-11 Total | 2.49 9.95 12.44 | -- | 12.44 |
| 15. | Sneha Bhavan, Airport Road, Sangaiporou, PS: Lamphei, PO: Imphal West - 795 001, Manipur | For maintenance of De-Addiction Centre at Imphal West | 2009-10 2010-11 Total | -- -- -- | 5.88 | 5.88 |
| 16. | Sumchinvm Women Society, Sunny Cottage, New Lambulane, Imphal, Manipur - 795001 | For maintenance of De-Addiction Centre at Molnoi Village, PO Pallel, Chandel Distt. | 2009-10 2010-11 Total | -- -- -- | 8.38 | 8.38 |
| 17. | Centre for Mental Hygiene, Sangaiprou, Airport Road, Imphal - 795001, Manipur | For maintenance of De-Addiction Centre at Imphal & churachandpur | 2009-10 2010-11 Total | -- -- -- | 16.76 | 16.76 |
| 18. | The Youth Development Organization, Sagolband Tera Bazar, Imphal-795001, Manipur | For maintenance of De-Addiction Centre at Imphal East | 2009-10 2010-11 Total | -- 2.48 -- | 9.95 | 12.44 |

STATE 18 MEGHALAYA

| | | | | | | |
|----|---|--|------------------------------------|----------------------|------|-------|
| 1. | Khasi Jaintia Presbyterian Assembly Social & Economic Life Development Association, Shillong, Meghalaya | For maintenance of De-Addiction Centre at Shillong | 2009-10 2010-11 Total | 4.67 3.84 8.52 | 3.85 | 12.37 |
| 2. | Kripa Foundation, Meghalaya | For maintenance of De-Addiction Centre at Shillong | 2009-10 2010-11 Total | -- -- -- | 7.68 | 7.68 |

STATE 19 MIZORAM

| | | | | | | |
|----|--|--|------------------------------------|-----------------------|-------|-------|
| 1. | Mizoram Social Defence and Rehabilitation Board, P. Rohmingthanga (IAS Rtd.) Building, Chaltlang, Aizawl | For maintenance of De-Addiction Centre & RRTC at Champhai & Aizawl | 2009-10 2010-11 Total | -- 6.98 6.98 | 14.76 | 21.74 |
| 2. | Women Anti Drug Association (WADA), Chanmari-II, Below KK Home, Lunglei - 796 701, Mizoram | For maintenance of De-Addiction Centre at Lunglei | 2009-10 2010-11 Total | 3.80 8.49 12.29 | 9.43 | 21.72 |
| 3. | Agape Moral Reformation Organization (AMRO), RZ Lalbuai Building, T-74, Venghloi, Republic Road, Aizawl, Mizoram | For maintenance of De-Addiction Centre at Aizawl | 2009-10 2010-11 Total | -- 1.44 1.44 | 8.38 | 9.82 |
| 4. | Faith Home Society, Chhingchhip, Serchhip, Distt.: Mizoram - 796161, Mizoram | For maintenance of De-Addiction Centre at Chhingchhip, Mizoram | 2009-10 2010-11 Total | -- -- -- | 10.10 | 10.10 |
| 5. | Blessing Home, Sakawrtuichhun, Aizawl, Mizoram, PIN - 796009 | For maintenance of De-Addiction Centre at Aizawl | 2009-10 2010-11 Total | -- 1.06 1.06 | 8.93 | 9.99 |
| 6. | Zoram Driver' Ramthim Board, Damna In (Healing Home), Zuangtui, Aizawl, Mizoram - 796017, Mizoram | For maintenance of De-Addiction Centre at Aizawl | 2009-10 2010-11 Total | -- -- -- | 9.95 | 9.95 |
| 7. | Thutak Nanpuitu Team, Aizawl, Mizoram | For maintenance of De-Addiction Centre at Kolasib | 2009-10 2010-11 Total | 5.40 8.93 14.33 | 8.45 | 22.78 |

| S. No. | Name of the NGO with address | Purpose/project for which grant given | Details of GIA released during 2011-12 for the period 2009-10 to 2011-12 | | | |
|--------------------------|---|---|--|------------------------|-------|-------|
| | | | Arrears, if any, for | For 2011-12 | Total | |
| 8. | New Life Home Society, Aizawl, Mizoram | For maintenance of De-Addiction Centre at Aizawl | 2009-10 2010-11 Total | 4.57 7.98 12.55 | 7.51 | 20.06 |
| 9. | Social Guidance Agency, Aizawl, Mizoram | For maintenance of De-Addiction Centre at Aizawl | 2009-10 2010-11 Total | 4.69 7.39 12.08 | 7.51 | 19.59 |
| STATE 20 NAGALAND | | | | | | |
| 1. | Development Association of Nagaland, (Shalom), Bishop'S House, P.B.No.03, Dimapur | For maintenance of De-Addiction Centre at Dimapur | 2009-10 2010-11 Total | -- 2.32 2.32 | 6.82 | 9.14 |
| 2. | Kripa Foundation, Mt. Carmel Church, 81/A, Chapel Road, Bandra, Mumbai (Centre at Kohima) | For maintenance of De-Addiction Centre & RRTC at Kohima | 2009-10 2010-11 Total | 6.51 11.76 18.27 | 16.36 | 34.63 |
| 3. | Youth Mission, P. B. No. 127, High School Road, North Block, Kohima | For maintenance of De-Addiction Centre at Kohima | 2009-10 2010-11 Total | -- -- -- | 8.38 | 8.38 |
| 4. | Bethesda Youth Welfare Centre, H.No.151, Bank Colony, Walford, Post Box 33, Dimapur, Nagaland | For maintenance of De-Addiction Centre at Dimapur | 2009-10 2010-11 Total | -- 2.19 -- | 8.27 | 10.47 |
| 5. | Prodigals' Home, NSCB Building, East Wing, 4th Floor, Post Box - 148, Dimapur, Nagaland | For maintenance of De-Addiction Centre at Dimapur | 2009-10 2010-11 Total | -- -- -- | 12.37 | 12.37 |
| State 21 ORISSA | | | | | | |
| 1. | Gandhian Institute of Technical Advancement (GITA), Koraput, Orissa | For maintenance of De-Addiction Centre at Koraput | 2009-10 2010-11 Total | 0.52 -- 0.52 | 9.43 | 9.95 |
| 2. | Council for All Round Development of Society, Puri, Orissa | For maintenance of De-Addiction Centre at Rayagada and Kendrapara | 2009-10 2010-11 Total | 1.01 8.83 9.84 | 18.11 | 27.95 |
| 3. | Bhairabi Club Khurda, Orissa | For maintenance of De-Addiction Centre at Khurda and Ganjam | 2009-10 2010-11 Total | -- -- -- | 18.39 | 18.39 |
| 4. | Association for Voluntary Action, Puri, Orissa | For maintenance of De-Addiction Centre at Pipli and Sundergarh | 2009-10 2010-11 Total | -- -- -- | 15.41 | 15.41 |
| 5. | Peace Bird of Capability, Balasore, Orissa | For maintenance of De-Addiction Centre at Balasore | 2009-10 2010-11 Total | -- -- -- | 9.42 | 9.42 |
| 6. | Arun Institute of Rural Affairs, Dhenkanal, Orissa | For maintenance of De-Addiction Centre at Dhenkanal | 2009-10 2010-11 Total | -- -- -- | 9.42 | 9.42 |
| 7. | Holy Home, Nuapara, Orissa | For maintenance of De-Addiction Centre at Naupada | 2009-10 2010-11 Total | -- -- -- | 9.42 | 9.42 |
| 8. | National Resource Centre for Women Development, Sambalpur, Orissa. | For maintenance of De-Addiction Centre at Sambalpur | 2009-10 2010-11 Total | -- -- -- | 4.71 | 4.71 |

| S. No. | Name of the NGO with address | Purpose/project for which grant given | Details of GIA released during 2011-12 for the period 2009-10 to 2011-12 | | | |
|------------------------|--|--|--|-----------------------|-------|-------|
| | | | Arrears, if any, for | For 2011-12 | Total | |
| 9. | Rural Development Action Cell (RDAC), at Tulsichaura P.O. Baripada, Mayurbhanj Distt. Orissa | For maintenance of De-Addiction Centre at Baripada, Mayurbhanj | 2009-10 2010-11 Total | -- -- -- | 9.42 | 9.42 |
| 10. | Nikhila Utkal Harijan Adivasi Seva Sangha, Puri, Orissa | For maintenance of De-Addiction Centre at Bhadrak | 2009-10 2010-11 Total | -- -- -- | 9.42 | 9.42 |
| 11. | Nilachal Seva Pratisthan, Ganjam, Orissa | For maintenance of De-Addiction Centre-2 at Puri | 2009-10 2010-11 Total | -- -- -- | 15.33 | 15.33 |
| 12. | Odd Foundation, Bhubaneswar, Orissa | For maintenance of De-Addiction Centre at Bhubaneswar | 2009-10 2010-11 Total | -- -- -- | 9.42 | 9.42 |
| 13. | Open Learning System, Bhubaneswar, Orissa | For maintenance of De-Addiction Centre at Bhubaneswar | 2009-10 2010-11 Total | -- -- -- | 7.65 | 7.65 |
| 14. | Orissa Multipurpose Development Centre, Kendrapara, Orissa | For maintenance of De-Addiction Centre at Kendrapada | 2009-10 2010-11 Total | -- -- -- | 9.42 | 9.42 |
| 15. | Project Swarajya, Kendrapara, Orissa | For maintenance of De-Addiction Centre-2 at Cuttack | 2009-10 2010-11 Total | -- -- -- | 15.24 | 15.24 |
| 16. | Rural Development Action Cell, Baripada, Orissa | For maintenance of De-Addiction Centre at Mayurbanj | 2009-10 2010-11 Total | -- -- -- | 7.85 | 7.85 |
| 17. | Shree Ramakrishna Ashrama, Kalahandi, Orissa | For maintenance of De-Addiction Centre at Kalahandi | 2009-10 2010-11 Total | -- -- -- | 4.35 | 4.35 |
| 18. | Society for Environmental Development and Voluntary Action, Nayagarh, Orissa | For maintenance of De-Addiction Centre at Nayagarh | 2009-10 2010-11 Total | -- -- -- | 7.34 | 7.34 |
| 19. | Vishwa Jeevan Seva Sangha, Khurda, Orissa | For maintenance of De-Addiction Centre-2 at Boudh and Khurda | 2009-10 2010-11 Total | -- -- -- | 12.12 | 12.12 |
| 20. | Jaya Kishan Youth Club (Orissa) | For maintenance of De-Addiction Centre at Puri | 2009-10 2010-11 Total | 2.43 9.43 11.86 | 9.42 | 21.28 |
| 21. | National Institute for Community and Child Development, Cuttack, Orissa | For maintenance of De-Addiction Centre Cuttack | 2009-10 2010-11 Total | 1.00 8.96 9.96 | 9.43 | 19.39 |
| 22. | Orissa Khadi & Village Industries Association | For maintenance of De-Addiction Centre at Bhubaneswar | 2009-10 2010-11 Total | -- 4.19 4.19 | -- | 4.19 |
| 23. | Rural Association for Development of Harizan and Adibasi (RADHA), Distt. Dhenkanal, Orissa | For maintenance of De-Addiction Centre at Sonapur | 2009-10 2010-11 Total | -- -- -- | 1.94 | 1.94 |
| 24. | Jeevan Jyoti Club for Social Welfare & Rural Development, Distt. Dhenkanal, Orissa | For maintenance of De-Addiction Centre at Deogarh | 2009-10 2010-11 Total | -- -- -- | 1.37 | 1.37 |
| STATE 22 PUNJAB | | | | | | |
| 1. | Indian Red Cross Society, Punjab Red Cross Bhawan, Sector-16-A, Madhya Marg, Chandigarh | For maintenance of De-Addiction Centre at Patiala | 2009-10 2010-11 Total | -- -- -- | 10.04 | 10.04 |

| S. No. | Name of the NGO with address | Purpose/project for which grant given | Details of GIA released during 2011-12 for the period 2009-10 to 2011-12 | | | |
|---------------------------|--|---|--|----------------------|----------------------|-------|
| | | | 2009-10 | 2010-11 | Arrears, if any, for | Total |
| 2. | Indian Red Cross Society, Red Cross Bhawan Faridkot, Punjab | For maintenance of De-Addiction Centre at Faridkot | 2009-10 2010-11 Total | -- -- -- | 6.43 | 6.43 |
| 3. | Dr. D.N. Kotnis Health And Education Centre, Salim Tabri, Ludhiana | For maintenance of De-Addiction Centre at Ludhiana | 2009-10 2010-11 Total | -- -- -- | 7.16 | 7.16 |
| 4. | Indian Red Cross Society, Punjab Red Cross Bhawan, Sector-16-A, Madhya Marg, Chandigarh | For maintenance of De-Addiction Centre at Mohali | 2009-10 2010-11 Total | -- -- -- | 6.38 | 6.38 |
| 5. | Indian Red Cross Society, Punjab Red Cross Bhawan, Sector-16-A, Madhya Marg, Chandigarh | For maintenance of De-Addiction Centre at Gurudaspur | 2009-10 2010-11 Total | -- -- -- | 9.40 | 9.40 |
| 6. | Guru Nanak Charitable Trust, Gurmat Bhawan, Harnek Nagar, Mullanpur Mandi, Distt.: Ludhiana, Punja, PIN-141101 | For maintenance of De-Addiction Centre at Ludhiana | 2009-10 2010-11 Total | -- -- -- | 6.14 | 6.14 |
| 7. | Indian Red Cross Society, Distt.Branch, Bal Bhawan, Courts Complex, Court Road, Mansa | For maintenance of De-Addiction Centre at Mansa | 2009-10 2010-11 Total | -- 3.24 3.24 | 1.93 | 5.17 |
| 8. | Indian Red Cross Society, old DC Office, Opp. Geeta Theatre, Moga Branch | For maintenance of De-Addiction Centre at Moga | 2009-10 2010-11 Total | -- -- -- | 6.44 | 6.44 |
| 9. | Indian Red Cross Society, Distt. Branch, Red Cross Bhawan, Civil Station, Bhatinda, Punjab - 151 001 | For maintenance of De-Addiction Centre at Bhatinda | 2009-10 2010-11 Total | -- -- -- | 5.67 | 5.67 |
| 10. | Indian Red Cross Society, Red Cross Society, District Branch Sangrur, Ranbir Club, Punjab | For maintenance of De-Addiction Centre at Sangrur | 2009-10 2010-11 Total | -- -- -- | 6.82 | 6.82 |
| 11. | Indian Red Cross Society, Punjab Red Cross Bhawan, Sector-16-A, Madhya Marg, Chandigarh | For maintenance of De-Addiction Centre at Nawashahar | 2009-10 2010-11 Total | -- -- -- | 7.17 | 7.16 |
| STATE 23 RAJASTHAN | | | | | | |
| 1. | Opium De-Addiction Treatment Training And Research Trust, 84, 1st Polo, Paota, Jodhpur - 342 002. | For maintenance of De-Addiction Centre -2 at Jodhpur & Bhilwara, 1 RRTC at Jodhpur & de-addiction camps | 2009-10 2010-11 Total | -- 0.94 0.94 | 27.85 | 28.79 |
| 2. | Dantour Vikas Sarvajanik Puniyarth Trust, Dantour, Khajuwala, Bikaner, Rajasthan, | For maintenance of De-Addiction Centre - 2 [at Bikaner & Jaisalmer] | 2009-10 2010-11 Total | 0.96 0.96 1.92 | 17.87 | 19.79 |
| 3. | Amrapali Prashikshan Sansthan, Karigar Mohalla, Ward No.4, Deoli, Tonk | For maintenance of De-Addiction Centre at Bundi & Deoli, Tonk | 2009-10 2010-11 Total | -- -- -- | 18.85 | 18.85 |
| 4. | Gramin Uthan Manav Sansthan, Mandi, Dantour, Tehsil Khajuwala, Bikaner-334023, Rajasthan | For maintenance of De-Addiction Centre at Jalore | 2009-10 2010-11 Total | -- -- -- | 9.42 | 9.42 |
| 5. | Rajasthan Anusuchit Jati Mahila Avam Shishu Vikas Samiti, Near Nagar Nigam Colony, Chhawani, Kota-7, Rajasthan | For maintenance of De-Addiction Centre at Kota | 2009-10 2010-11 Total | -- 4.30 -- | 9.43 | 13.73 |
| 6. | Rajasthan Navchetana Samiti, 2/379, Housing Board Colony, Nagaur-341001, Rajasthan | For maintenance of De-Addiction Centre at Nagaur | 2009-10 2010-11 Total | -- 2.24 2.24 | 9.43 | 11.67 |

| S. No. | Name of the NGO with address | Purpose/project for which grant given | Details of GIA released during 2011-12 for the period 2009-10 to 2011-12 | | | |
|----------------------------|--|---|--|----------------------|-------|-------|
| | | | Arrears, if any, for | For 2011-12 | Total | |
| 7. | Gramin Uthan Manav Sansthan, Sirohi, Rajasthan | For maintenance of De-Addiction Centre at Sirohi | 2009-10 2010-11 Total | -- -- -- | 1.50 | 1.50 |
| STATE 24 SIKKIM | | | | | | |
| 1 | Association For Social Health In India, 1st Floor, Sikkim Sahitya Parishad Bhawan, Development Area, Gangtok | For maintenance of De-Addiction Centre at Gangtok | 2009-10 2010-11 Total | --- 4.97 -- | 9.95 | 14.92 |
| STATE 25 TAMIL NADU | | | | | | |
| 1. | Indian Institute of Women & Child Health Trust, Dindigul, Tamil Nadu | For maintenance of De-Addiction Centre at Dindigul | 2009-10 2010-11 Total | -- -- -- | 7.68 | 7.68 |
| 2. | Athencottasan Muthamizh Kazhogam (AMK) Kanyakumari | For maintenance of De-Addiction Centre at Kanyakumari | 2009-10 2010-11 Total | -- 7.97 7.97 | 8.30 | 16.34 |
| 3. | St. Paul's Educational & Medical Trust (T.N.) | For maintenance of De-Addiction Centre at Chennai | 2009-10 2010-11 Total | -- 7.35 -- | 8.86 | 16.21 |
| 4. | Gramodhana Nirmana Sangam, Sivagangai, TN | For maintenance of De-Addiction Centre at Sivaganga | 2009-10 2010-11 Total | -- -- -- | 4.32 | 4.32 |
| 5. | M.S. Chellamuthu Trust and Research Centre, Madurai, TN | For maintenance of De-Addiction Centre at Madurai | 2009-10 2010-11 Total | -- -- -- | 8.10 | 8.10 |
| 6. | T.T. Ranganathan Clinical Research Foundation, Chennai, TN | For maintenance of RRTC at Chennai | 2009-10 2010-11 Total | -- -- -- | 6.28 | 6.28 |
| 7. | Annai Karunalaya Social Welfare Association, Villupuram, TN | For maintenance of De-Addiction Centre at Villupuram | 2009-10 2010-11 Total | -- -- -- | 8.90 | 8.90 |
| 8. | Kalaiselvi Karunalaya Social Welfare Society, Kanchipuram, TN | For maintenance of De-Addiction Centre at Kanchipuram and Chennai | 2009-10 2010-11 Total | -- 0.97 -- | 17.90 | 18.87 |
| 9. | Centre for Action and Rural Education, Erode, TN | For maintenance of De-Addiction Centre at Erode and Nammakkal | 2009-10 2010-11 Total | -- -- -- | 17.80 | 17.80 |
| 10. | Avvai Village Welfare Society, Nagapattinam, TN | For maintenance of De-Addiction Centre at Nagapattanam | 2009-10 2010-11 Total | -- -- -- | 8.38 | 8.38 |
| 11. | Madhar Nala Thondu Niruvanam, Cuddalore, TN | For maintenance of De-Addiction Centre at Cuddalore | 2009-10 2010-11 Total | 0.87 0.94 1.82 | 9.42 | 11.24 |
| 12. | Foundation for Infrastructure Reconstruction and Employment, Coimbatore, TN | For maintenance of De-Addiction Centre at Coimbatore | 2009-10 2010-11 Total | -- -- -- | 8.45 | 8.45 |
| 13. | Gandhi Peace Centre, Salem, TN | For maintenance of De-Addiction Centre at Salem | 2009-10 2010-11 Total | -- -- -- | 9.42 | 9.42 |
| 14. | Sri Ramakrishna Seva Nilayam, Tirunelveli, TN | For maintenance of De-Addiction Centre at Tirunelveli | 2009-10 2010-11 Total | -- -- -- | 8.45 | 8.45 |

| S. No. | Name of the NGO with address | Purpose/project for which grant given | Details of GIA released during 2011-12 for the period 2009-10 to 2011-12 | | | |
|--------|---|---|--|----------------------|-------|-------|
| | | | Arrears, if any, for | For 2011-12 | Total | |
| 15. | Sri Victoria Educational Society, Thanjavur, TN | For maintenance of De-Addiction Centre at Thanjavur | 2009-10 2010-11 Total | -- -- -- | 7.60 | 7.60 |
| 16. | Tiruchirapalli Multipurpose Social Service Society, Pudukottai, TN | For maintenance of De-Addiction Centre at Trichy | 2009-10 2010-11 Total | -- -- -- | 5.63 | 5.63 |
| 17. | SOC-SEAD (Sisters of the Cross, Society for Education Development), Trichirappalli, TN | For maintenance of De-Addiction Centre at Trichy | 2009-10 2010-11 Total | -- -- -- | 8.90 | 8.90 |
| 18. | Society for the Upliftment of Poor and Downtrodden, Villore, TN | For maintenance of De-Addiction Centre at Vellore | 2009-10 2010-11 Total | -- -- -- | 9.42 | 9.42 |
| 19. | Khajamalai Ladies Association, Khajamalai, TN | For maintenance of De-Addiction Centre at Trichy | 2009-10 2010-11 Total | -- -- -- | 7.51 | 7.51 |
| 20. | Voluntary Health Service, Chennai, TN | For maintenance of De-Addiction Centre at Chennai | 2009-10 2010-11 Total | -- -- -- | 7.56 | 7.56 |
| 21. | Centre for Development and Communication Trust, Theni, TN | For maintenance of De-Addiction Centre at Theni | 2009-10 2010-11 Total | -- -- -- | 8.75 | 8.75 |
| 22. | Bharathi Women Development Centre, Thiruvaurur, Tamil Nadu | For maintenance of De-Addiction Centre at Tiruvur | 2009-10 2010-11 Total | -- -- -- | 7.68 | 7.68 |
| 23. | Mass Action Network India Trust, Thiruvallore, Tamil Nadu | For maintenance of De-Addiction Centre at Thiruvallur | 2009-10 2010-11 Total | 0.51 1.06 1.57 | 9.42 | 10.99 |
| 24. | Mass Welfare Association, Thiruvannamalai, Tamil Nadu | For maintenance of De-Addiction Centre at Thiruvannamalai | 2009-10 2010-11 Total | -- -- -- | 7.07 | 7.07 |
| 25. | People's Action Trust, 61/123, Rasi Veethi Thiruvannamalai Road, Krishnagiri, Tamil Nadu | For maintenance of De-Addiction Centre at Krishnagiri | 2009-10 2010-11 Total | -- -- -- | 1.50 | 1.50 |
| 26. | Society Uplift Network, 5/1, Thandupathi Street, Annasagaram Post, Dharmapuri, Tamil Nadu | For maintenance of De-Addiction Centre at Dhamapuri | 2009-10 2010-11 Total | -- -- -- | 1.50 | 1.50 |

STATE 26 UTTAR PRADESH

| | | | | | | |
|----|--|--|------------------------------------|-----------------------|------|-------|
| 1. | Prerna Samiti, Chinhat, Faizabad Road, (Near Goyal Sheet Grah), Lucknow. | For maintenance of De-Addiction Centre at Lucknow | 2009-10 2010-11 Total | 1.77 8.38 10.15 | 4.19 | 14.34 |
| 2. | Gangasukh Gramodhyog Vikas Sansthan, Bareilly, UP | For maintenance of De-Addiction Centre at Bareilly | 2009-10 2010-11 Total | 7.80 -- 7.80 | 3.90 | 11.70 |
| 3. | Smt. Kaushalya Devi Purva Madyamic Vidhayalaya, Shivpur Timrua Hadoi, Etawah | For maintenance of De-Addiction Centre at Etawa | 2009-10 2010-11 Total | -- 10.49 10.49 | 5.24 | 15.73 |
| 4. | Hasrat Mohani Charitable Society, Kanpur, UP | For maintenance of De-Addiction Centre at Kanpur | 2009-10 2010-11 Total | 6.26 7.61 13.87 | 3.80 | 17.67 |
| 5. | Sarvajanic Shiksha Samiti, Lucknow, UP | For maintenance of De-Addiction Centre at Lucknow | 2009-10 2010-11 Total | 4.95 -- 4.95 | -- | 4.95 |

| S. No. | Name of the NGO with address | Purpose/project for which grant given | Details of GIA released during 2011-12 for the period 2009-10 to 2011-12 | | | |
|--------|---|---|--|-------------------------------|-------|-------|
| | | | Arrears, if any, for | For 2011-12 | Total | |
| 6. | Archana Mahila Kalyan Samiti, Barabanki, UP | For maintenance of De-Addiction Centre at Barabanki | 2009-10 2010-11 Total | 7.49 8.65 16.14 | 4.32 | 20.46 |
| 7. | Sarvajanic Shikshonnayan Sansthan, Hardoi, UP | For maintenance of De-Addiction Centre at Hardoi | 2009-10 2010-11 Total | 4.80 7.69 12.49 | -- | 12.49 |
| 8. | Nirvan, D-2059, Indira Nagar, Lucknow-226 016 | For maintenance of De-Addiction Centre at Bareilly | 2009-10 2010-11 Total | -- -- -- | 2.98 | 2.98 |
| 9. | Vaishnavi Foundation, Vill. Jamua, Koraon, P.O. Pavari, Allahabad, UP | For maintenance of De-Addiction Centre at Mirzapur | 2009-10 2010-11 Total | -- 9.15 9.15 | 4.57 | 13.72 |
| 10. | Association for Social Health in India, 180, Agarwal Complex, Delhi Road, Meerut, UP - 250002 | For maintenance of De-Addiction Centre at Meerut | 2009-10 2010-11 Total | -- 8.57 8.57 | 4.28 | 12.85 |
| 11. | Bhagirath Sewa Sansthan, R-10/144, New Raj Nagar, PIN - 201002, Ghaziabad, UP | For maintenance of De-Addiction Centre at Murad Nagar, Ghaziabad | 2009-10 2010-11 Total | 2.31 8.37 10.68 | 4.18 | 14.86 |
| 12. | Bharitya Samaj Sewa Sansthan, 439/109, Siddharth Building, In front of Dr. Manju Tandan, Nursing Home, Hardoi Road, Thakurgan, Lucknow-226003, UP | For maintenance of De-Addiction Centre at Lucknow | 2009-10 2010-11 Total | -- 7.88 7.88 | 3.94 | 11.82 |
| 13. | Akhil Bhartiya Mahila Udyog Kalyan & Shiksha Samiti, Noida, UP | For maintenance of De-Addiction Centre at Noida | 2009-10 2010-11 Total | 4.83 8.86 13.69 | 4.43 | 18.12 |
| 14. | Jan Kalyan Sewa Samiti, 28, Adarsh Vihar, Bye-pass Road, Harjendra Nagar, Kanpur | For maintenance of De-Addiction Centre at Kanpur | 2009-10 2010-11 Total | 4.82 7.88 12.70 | 7.34 | 20.04 |
| 15. | Shanti Sarvodaya Sansthan, Gonda, UP | For maintenance of De-Addiction Centre at Gonda | 2009-10 2010-11 Total | 5.68 7.69 13.37 | 3.84 | 17.21 |
| 16. | Gram Sava Niketan, 295/23, Asharfa Bad, Lucknow, UP | For maintenance of De-Addiction Centre at Kanpur | 2009-10 2010-11 Total | 2.37 -- 2.37 | -- | 2.37 |
| 17. | PARAKH, Vill.- Tharbilar, PO: Pindi, Karchhana, Distt.: Allahabad, PIN-212301, UP | For maintenance of De-Addiction Centre - 2 (at Sonebhadra & Chitrakoot) | 2009-10 2010-11 Total | 1.97 20.36 22.33 | 6.19 | 28.52 |
| 18. | Shakti Sadhana Sansthan, Moh.: Tareenpur, Near Idgah, Sitapur, PIN - 261001, UP | For maintenance of De-Addiction Centre at Sitapur | 2009-10 2010-11 Total | 2.04 -- 2.04 | 4.08 | 6.12 |
| 19. | Basudev Tiwari Sewa Sansthan, 10/184, Raghav Nagar, Deoria - 274 001, UP | For maintenance of De-Addiction Centre at Gorakhpur | 2009-10 2010-11 Total | -- 2.24 2.24 | 4.48 | 6.72 |
| 20. | Ratan Gramya Vikash Samiti, Rampur, UP | For maintenance of De-Addiction Centre at Rampur | 2009-10 2010-11 Total | -- -- -- | 3.84 | 3.84 |
| 21. | Lakshya Service Foundation, Varanasi, UP | For maintenance of De-Addiction Centre at Varanasi | 2009-10 2010-11 Total | -- -- -- | 4.71 | 4.71 |
| 22. | Khandwari Devi Shiksha Prasar Samiti, Vill. and PO: Chauaniya, Distt.: Chandauli, UP | For maintenance of De-Addiction Centre at Varanasi | 2009-10 2010-11 Total | -- -- -- | 3.39 | 3.39 |

| S. No. | Name of the NGO with address | Purpose/project for which grant given | Details of GIA released during 2011-12 for the period 2009-10 to 2011-12 | | | |
|-----------------------------|--|---|--|------------------------|-------|-------|
| | | | Arrears, if any, for | For 2011-12 | Total | |
| STATE 27 UTTARAKHAND | | | | | | |
| 1. | Himalyan Gramodyog Vikas Sansthan, Hospital Road, Lunthura, Near Lunthora Dhara, Pithoragarh, Uttarakhand, PIN-262501 | For maintenance of De-Addiction Centre at Pithoragarh | 2009-10 2010-11 Total | -- 2.16 -- | 8.65 | 10.81 |
| 2. | NIRVAN - A Social Welfare Organization, D-2059, Indira Nagar, Lucknow-226016, UP | For maintenance of De-Addiction Centre at Haldwani & Haridwar | 2009-10 2010-11 Total | 2.15 8.59 10.74 | 8.59 | 19.33 |
| STATE 28 WEST BENGAL | | | | | | |
| 1. | The Calcutta Samaritans, 53-B, Elliot Road, Kidderpore, Calcutta | For maintenance of De-Addiction Centre & RRTC at Kolkata | 2009-10 2010-11 Total | 1.44 19.09 20.53 | 22.04 | 42.57 |
| 2. | Aradhana Social & Development Organisation, Nabin Sen Pally, P.O.: Naba Pally Barasat, Kolkata-700126 | For maintenance of De-Addiction Centre at Kolkata | 2009-10 2010-11 Total | -- -- -- | 9.34 | 9.34 |
| 3. | Elmhirst Institute of Community Studies, Birbhum, West Bengal | For maintenance of De-Addiction Centre at Birbhum | 2009-10 2010-11 Total | 3.91 7.08 10.99 | 7.69 | 18.68 |
| 4. | Drive for United Victory over Addiction (DUVA), Kolkata, West Bengal | For maintenance of De-Addiction Centre at Kolkata | 2009-10 2010-11 Total | -- 8.33 8.33 | 7.85 | 16.18 |
| 5. | Bikash Bharati Welfare Society, Kolkata, West Bengal | For maintenance of De-Addiction Centre at Kolkata | 2009-10 2010-11 Total | 1.15 1.86 3.01 | 8.03 | 11.04 |
| 6. | Society for Promotion of Youth and Masses (SPYM), New Delhi (Centre at Darjeeling, West Bengal) | For maintenance of De-Addiction Centre at Darjeeling | 2009-10 2010-11 Total | 5.81 8.13 13.94 | 4.06 | 18.00 |
| 7. | West Bengal Voluntry Health Association (WBVHA), Kolkata, West Bengal | For maintenance of De-Addiction Centre at Paschim Medinipur | 2009-10 2010-11 Total | -- 6.08 6.08 | 3.93 | 10.01 |
| 8. | West Bengal Scheduled Castes, Tribes & Minority Welfare Association, Rabindranagar, PO: Midnapore, Distt.: Paschim Medinipur, West Bengal- 721 101 | For maintenance of De-Addiction Centre at Paschim Medinipur | 2009-10 2010-11 Total | 0.14 8.89 9.03 | 12.83 | 21.86 |
| 9. | Human Development and Research Institute, Kolkata | For maintenance of De-Addiction Centre at Kolkata | 2009-10 2010-11 Total | 3.94 6.05 9.99 | 3.02 | 13.01 |

LIST OF REGIONAL RESOURCE AND TRAINING CENTRES (RRTC)

| Sl.No. | Name and address of the organisation | States represented |
|--------|--|---|
| 1. | TT Ranganathan Clinical Research Foundation, RRTC, South Zone-I, Chennai. | Puducherry, Andhra Pradesh, Tamil Nadu and Lakshadweep |
| 2. | Society for Promotion of Youth & Masses, RRTC, North Zone-I, New Delhi. | Uttar Pradesh, Delhi, Haryana, Punjab and Chandigarh |
| 3. | Muktangan Mitra, RRTC, West Zone-I Pune. | Goa, Maharashtra, Daman and Diu, Dadar & Nagar Haveli, Madhya Pradesh, and Chhattisgarh |
| 4. | Calcutta Samaritans, RRTC, East Zone-II Kolkata. | Jharkhand, Bihar, Sikkim and Darjeeling |
| 5. | Galaxy Club, RRTC, North East Zone-I, Imphal | Manipur and Assam |
| 6. | Kripa Foundation, RRTC, North East Zone-II Nagaland, Kohima. | Nagaland, Meghalaya, East Arunachal Pradesh |
| 7. | Mizoram Social Defence & Rehabilitation Board, RRTC, North East Zone-III, Aizawl, Mizoram. | Mizoram and North Tripura |
| 8. | Changanachery Societal Service Society, RRTC, South Zone-II Changanacherry, Distt. Kottayam, Kerala, | Kerala and Karnataka |
| 9. | Gunjan Organisation for Community Development, RRTC, North Zone-II Dharmshala, Distt. Kangra (H.P.) | Himachal Pradesh and Jammu & Kashmir |
| 10. | Opium De-Addiction Treatment Training And Research Trust, 84, 1st Polo, Paota, Jodhpur - 342 002. | Rajasthan and Gujarat |

**EVALUATION/RESEARCH STUDIES RECEIVED AND EXAMINED DURING 2011-12
ALONG WITH THEIR MAIN FINDINGS AND RECOMMENDATIONS**

| S. No. | Title of the Study | Organization | Year of sanction of Study | Main Findings/Recommendations |
|--------|--|---|---------------------------|--|
| 1. | An Evaluation of Self Employment Scheme for Rehabilitation of Manual Scavengers | Himalayan Region Study and Research Institute, Delhi. | 2008 | <p>The Study: - The study was conducted in 5 districts each in the three States, namely, Himachal Pradesh (Bilaspur, Kanga, Mandi, Shimla and Solan), Madhya Pradesh (Bhind, Bhopal, Dhar, Gwalior and Jabalpur) and Maharashtra (Amarawati, Arungabad, Mumbai City, Nagpur and Pune). The study was aimed to found out whether manual scavengers in these States have been economically rehabilitated in alternative occupations.</p> <p>Findings: - The study found that majority of beneficiaries were literate in the Himachal Pradesh and Maharashtra while 50.40% of beneficiaries in Madhya Pradesh were illiterate. 96.57 percent, 97.58 percent and 94.60 percent of beneficiaries in Himachal Pradesh, Madhya Pradesh and Maharashtra respectively reported their monthly family expenditure between Rs. 4,000 to Rs. 8,000. 97.58 percent of beneficiaries in Madhya Pradesh, 60.10 percent of beneficiaries in Himachal Pradesh and 15.20 percent of beneficiaries in Maharashtra lived below poverty line.</p> <p>Recommendations: - The study found that by and large the trades identified by the beneficiaries were not effective to provide them alternative occupations, because no counselling was provided to them in this regard. It was found that State channelizing agencies did not factor in, viability of a particular trade in the market based on local conditions, requirements etc. The loan amount was found inadequate by the majority of the beneficiaries in all the States. There should not be any financial ceiling but it should be decided on the basis of viability of the proposals. Rehabilitation package for the trained beneficiaries should be according to their trade of training. Assessment Officers may be appointed by the Apex Corporation at district level to facilitate the progress of the Scheme and for spot verification of the beneficiaries. A responsible person from the State Channelizing Agency should be entrusted and accountable with the work of physical verification of the scheme.</p> |
| 2. | Impact Assessment of Economic Development Schemes of National Safai Karmcharis Finance & Development Corporation | Centre for Research, Planning & Action, New Delhi | 2008 | <p>The study: - The study was conducted in four States namely Himachal Pradesh, Maharashtra, Rajasthan and Uttar Pradesh to survey out the number of beneficiaries in selected districts where economic assistance was provided by National Safai Karmcharis Finance & Development Corporation (NSKFDC) through its channelizing agencies in States. The study covered 1013 beneficiaries: - 204 from Himachal Pradesh, 206 from Maharashtra, 199 from Rajasthan and 404 from the Uttar Pradesh.</p> <p>Findings: - The study found that 73.5 per cent, 48.5 per cent, 24.1 per cent and 9.3 per cent of the respondents from Uttar Pradesh, Maharashtra, Rajasthan, and Himachal Pradesh respectively were illiterate. 37.8 per cent of respondents in these States had education upto middle level. 95% of the beneficiaries belong to the Scheduled Castes. 47.8% were self employed in business/shops and 36.5% were engaged as casual labour. About 80 % of all the respondents had</p> |

| S. No. | Title of the Study | Organization | Year of sanction of Study | Main Findings/Recommendations |
|--------|---|---|---------------------------|--|
| | | | | <p>income upto Rs. 50,000 per year. Only 29.3% of all the beneficiaries availed benefits under Mahila Samridhi Yojana. 20.6% received grant for Skill and Entrepreneur Development.</p> <p>Recommendations: - There is greater need for training of Safai Karamcharis availing loans/grants from NSKFDC in setting up some enterprise or avenue for self employment. Such assistance is particularly required in U.P. and Rajasthan. The amount of loan and subsidy may be increased keeping in view rise in prices and cost of living.</p> |
| 3. | Study to assess the Socio-Economic conditions of OBCs and their development through Income Generating Activities" in Andhra Pradesh & Tamil Nadu | The Indian Institute of Economics, Hyderabad | 2009 | <p>The study:- The study was conducted in 3 district each in Andhra Pradesh (Anantpur, Vikashpatnam & Mahabubnagar) and Tamil Nadu (Kanchipuram, Nammakkal and Triuvannamalai) covering 300 households from each of the district. The study was aimed to assess, socio-economic conditions of other Backward Classes, skill imparted to them and the extent of economic assistance provided to Backward Classes families living below the poverty line by Backward Classes Co-operative Finance Corporations.</p> <p>Findings: - The study found that 79 per cent of OBCs in Tamil Nadu were literate as compared to 69.8 per cent in Andhra Pradesh. Only 78.5 per cent in Andhra Pradesh and 52.2 per cent OBCs in Tamil Nadu have Pucca Houses. Occupational background of the OBCs was found:- Agriculture 50 per cent in both the States, Business 16.2 per cent in Andhra Pradesh and 25.4 per cent in Tamil Nadu, Handicraft 7 per cent in Andhra Pradesh and 8.1 per cent in Tamil Nadu, Horticulture 1.2 per cent in Andhra Pradesh and 0.5 per cent in Tamil Nadu. The average extent of land possessed by the OBCs household in Andhra Pradesh was 5.48 acres whereas in Tamil Nadu 4.88 acres.</p> <p>Recommendations: - The average unit cost of each scheme to the tune of Rs. 30,000/- per family in Andhra Pradesh and Rs. 50,000/- in Tamil Nadu needs to be increased to Rs. one lakh and above. A sizeable assistance is released in the agriculture sector in both the States where the credit flow is not enough. The credit flow to the farming community needs to be ensured adequately by the agencies like NABARAD. Food and Agro based industries have a high potential to improve.</p> |
| 4. | Concurrent Evaluation of Day Care Centre for Older Persons in the States of Assam, Haryana, Karnataka, Manipur, Orissa, Tamil Nadu, Uttar Pradesh and West Bengal | Association for Development Initiative, New Delhi | 2010 | <p>The study:- The study covered 77 Day Care Centres run by 45 Voluntary Organizations in 28 districts of 8 States. The study was aimed to evaluate the implementation of delivery mechanism and evaluate the functioning of Day Care Centres.</p> <p>Findings: - The study found that 77 Day Care Centres were functioning. 95.7 per cent of Day Care Centres were functioning in suitable place. 89.9 per cent were functioning in rented building, having electricity and other facilities such as Television, DVD/CD players. Beneficiaries of the Day Care Centres were provided medical care facilities by part time Doctors.</p> <p>Recommendations: - Day Care Centres should be instructed to display the details of its beneficiaries with photographs and amount of each component including the salary of the staffs on its display board. TV, DVD/CD player should be the necessary items in the Day Care Centres.</p> |

**ANNUAL STATEMENT SHOWING REPRESENTATION OF SC/ST/OBCS AS ON FIRST JANUARY OF THE YEAR 2011
AND THE NUMBER OF APPOINTMENTS MADE DURING THE PRECEDING YEAR 2011**

| Group | Representation of SCs/STs/OBCs (as on 31.03.2012) | | | Number of appointments during the calendar year 2011 & 2012 UPTO 31.3.2012 | | | | | | | | | | |
|---|--|-----------|-----------|---|-----------------------|----------|----------|--------------|-----------|----------|------------------------------|----------|----------|----------|
| | Total number of Employees | SCs | STs | OBCs | By Direct Recruitment | | | By Promotion | | | By Deputation/ Absorption | | | |
| | | | | | Total | SCs | STs | OBCs | Total | SCs | STs | Total | SCs | STs |
| (1) | (2) | (3) | (4) | (5) | (6) | (7) | (8) | (9) | (10) | (11) | (12) | (13) | (14) | (15) |
| Group A | 53 | 6 | 4 | 0 | 0 | 0 | 0 | 0 | 12 | 0 | 1 | 4 | 0 | 1 |
| Group B | 142 | 21 | 6 | 12 | 9 | 0 | 0 | 3 | 9 | 0 | 0 | 0 | 0 | 0 |
| Group C (Excluding Safai Karamcharis) | 145 | 32 | 1 | 6 | 5 | 1 | 0 | 0 | 0 | 0 | 0 | 0 | 0 | 0 |
| Group C (Safai Karamcharis) | 5 | 5 | 0 | 0 | 0 | 0 | 0 | 0 | 0 | 0 | 0 | 0 | 0 | 0 |
| Group D (Excluding Safai Karamcharis) | 1 | 0 | 0 | 0 | 0 | 0 | 0 | 0 | 0 | 0 | 0 | 0 | 0 | 0 |
| Group D (Safai Karamcharis) | 0 | 0 | 0 | 0 | 0 | 0 | 0 | 0 | 0 | 0 | 0 | 0 | 0 | 0 |
| Total | 346 | 64 | 11 | 18 | 14 | 1 | 0 | 3 | 21 | 0 | 1 | 4 | 0 | 1 |

**ANNUAL STATEMENT SHOWING REPRESENTATION OF PWDS AS ON FIRST JANUARY OF THE YEAR 2011
AND THE NUMBER OF APPOINTMENTS MADE DURING THE PRECEDING YEAR 2011**

| Groups | Representation of PWDS (As on 31.03.2012) | | Number of appointments made during the calendaryear 2011 & 2012 up to 31.3.2012 | | | | | | | | | | | | | |
|---|--|----------|--|----------|----------|--------------|----------|----------|--------------------------|----------|----------|----------|----------|----------|----------|----------|
| | Total number of Employees | (2) | By Direct Recruitment | | | By Promotion | | | By Deputation/Absorption | | | Total | (14) | (15) | (16) | (17) |
| | | | VH | HH | OH | Total | VH | HH | OH | Total | VH | | | | | |
| (1) | | (3) | (4) | (5) | (6) | (7) | (8) | (9) | (10) | (11) | (12) | (13) | (14) | (15) | (16) | (17) |
| Group A | 53 | 0 | 0 | 0 | 0 | 0 | 0 | 0 | 0 | 0 | 0 | 0 | 0 | 0 | 0 | 0 |
| Group B | 142 | 0 | 0 | 5 | 0 | 0 | 0 | 0 | 0 | 0 | 0 | 0 | 0 | 0 | 0 | 0 |
| Group C (Excluding Safai Karamcharis) | 145 | 3 | 1 | 1 | 0 | 0 | 0 | 0 | 0 | 0 | 0 | 0 | 0 | 0 | 0 | 0 |
| Group C (Safai Karamcharis) | 5 | 0 | 0 | 0 | 0 | 0 | 0 | 0 | 0 | 0 | 0 | 0 | 0 | 0 | 0 | 0 |
| Group D (Excluding Safai Karamcharis) | 1 | 0 | 0 | 0 | 0 | 0 | 0 | 0 | 0 | 0 | 0 | 0 | 0 | 0 | 0 | 0 |
| Group D (Safai Karamcharis) | 0 | 0 | 0 | 0 | 0 | 0 | 0 | 0 | 0 | 0 | 0 | 0 | 0 | 0 | 0 | 0 |
| Total | 339 | 3 | 1 | 6 | 0 | 0 | 0 | 0 | 0 | 0 | 0 | 0 | 0 | 0 | 0 | 0 |

